EXAS STATE LIBRARY
Austin, Texas

The Washington Post is the only Washington newspaper publishing the reports of The Associated Press every morning. For home delivery call National 4205.

The Washington Post.

Weather — Partly cloudy and continued warm, followed by showers this afternoon or tonight. Temperature — Highest, 102; lowest, 78. Details on page 8.

NO. 19,774. ENTERED AS SECOND-CLASS MATTER. POSTOFFICE, WASHINGTON, D. C. WASHINGTON: WEDNESDAY, AUGUST 6, 1930. COPYRIGHT, 1930, BY THE WASHINGTON POST CO. THREE CENTS.

SMITH AND DEAL WIN VIRGINIA CONGRESS RACES; BURCH LEADS

Judge Gets Democratic Post in Eighth, With Ball Second.

WHITEHEAD TRAILS IN FIFTH DISTRICT

Former House Member Reported Victorious in Second.

KEITH AND MACKEY PASS DE JARNETTE

1,000 Are Believed to Have Shunned Danville Polls Due to Ruling.

Virginia Democrats, in hotly contested congressional primaries, yesterday gave victories to both Judge Howard W. Smith, of Alexandria, in the Eighth District, and to former Representative Joseph T. Deal, of Norfolk, in the Second District.

In the only other congressional district in the State in which a race was staged—the Fifth——Representative Joseph Whitehead, on the basis of 95 out of 214 precincts, was trailing his only opponent, Thomas G. Burch, by 4,530 to 3,399 votes.

Senator Carter Glass, of Lynchburg, had no opposition for his seat.

Judge Smith, running as a neutral on the prohibition issue, early took a lead over his four opponents, and with the report of each county he increased his margin.

Ball Runs Second.

At midnight, with only Louisa and Stafford Counties missing, with both these unofficially giving him substantial majorities, Judge Smith had amassed 8,358 votes, a commanding lead over his near opponent.

Frank Ball, of Clarendon, a dry, indorsed by the Anti-Saloon League, ran second with 4,279 votes. In order came Thomas R. Keith, of Fairfax County, State's rights candidate, outspoken wet and law partner of the retiring representative, R. Walton Moore, with 3,771; Crandal Mackey, of Rosslyn, advocate of prohibition repeal, with 937, and E. J. DeJarnette, of Orange, advocate of a quart of liquor a week, with 222 votes.

The Associated Press reported that with 118 out of 126 precincts in, Representative Deal had captured the nomination and the right to oppose Representative Menalcus Lankford, Republican incumbent, who defeated him in 1928, after the former had served in the House from 1921 to 1928.

Heavy Vote in Eighth.

Mr. Deal had 6,362 votes, a long lead over Mrs. Sarah Lee Fain, with 1,792, and Wilson W. Vellines, a member of the Virginia House of Delegates, with 1,661 votes. This marked the entry of the first woman candidate in a national race in the State.

The vote was exceptionally heavy in virtually every county in the Eighth district. Judge Smith, in his own home city of Alexandria, polled 2,724 votes, a figure which exceeded the fondest expectations of his supporters.

His opponents finished there in the order which had been forecast for them. Mr. Ball polled 731 votes, this mark falling several hundred short of the total he had expected. Mr. Keith ran third in that city with 239. Mr. Mackey was fourth with 82, and Mr. DeJarnette garnered 4 votes.

Ball Carries Arlington.

Mr. Ball made an impressive race in his home county of Arlington, where his 2,063 votes gave him a good plurality there. Judge Smith was second there with 787, followed in order by Mr. Mackey with 455, Mr.

Continued on Page 3, Column 5.

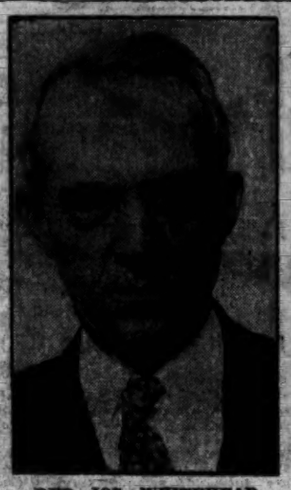

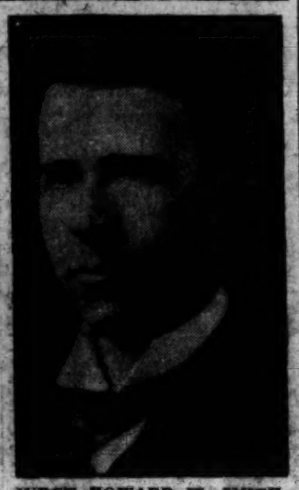

REP. JOS. WHITEHEAD. JUDGE HOWARD W. SMITH.
Representative Whitehead was trailing his opponent this morning while Judge Smith apparently had won the primary election in the Eighth Virginia District.

WEST VIRGINIA GIVES JONES SENATE LEAD

Coal Operator Has 3-1 Edge Over Rosenbloom and Shaw; White in Rear.

WINNER TO FACE NEELY

(Picture on Page Three.)

Charleston, W. Va., Aug. 5 (A.P.).—James Elwood Jones, wealthy McDowell County coal operator, had a lead of 3 to 1 over Judge Harry Shaw, of Fairmont, and former Representative Benjamin L. Rosenbloom, of Wheeling, for the Republican senatorial nomination in returns tonight from 891 out of 2,348 precincts in today's primary.

Former Gov. Albert B. White, of Parkersburg, was trailing far below Mr. Shaw and Mr. Rosenbloom.

The vote in 891 precincts was: Jones, 31,674; Rosenbloom, 10,888; Shaw, 10,713; White, 5,772.

Senator Guy D. Goff, incumbent, was not a candidate.

The Republican winner will oppose former Senator M. M. Neely, unopposed Democratic nominee, in the November election.

The voters also nominated party candidates for the six West Virginia seats in the House of Representatives; 15 or half the personnel of the State senate, and the entire person-

Continued on Page 3, Column 5.

Maharajah Lands For Tour of U. S.

Family Accompanies Him; First Visit Here of Indi anPotentate.

New York, Aug. 5 (A.P.).—The Maharajah of Pithapuram, India, accompanied by his family and a retinue of servants, arrived today on the liner Majestic for his first sightseeing tour of the United States.

Included in the party were the maharajah's wife and two sons and four daughters. The women were dressed in colorful native costumes.

The maharajah declined to discuss the present disturbances in India. He posed with his sons for photographers, but refused to include his wife and daughters in the picture.

After four days here the party will go to the Pacific Coast, stopping at St. Louis, Chicago and San Francisco. The potentate expressed a particular desire to see the Grand Canyon.

ALLEN LEADS, REED TRAILING IN KANSAS

Senator Well Ahead of Trio of Opponents; Governor Behind Houcke.

311 PRECINCTS REPORT

(Picture on Page Three.)

Topeka, Kans., Aug. 5 (A.P.).—Senator Henry J Allen, former Witchita publisher and strong supporter of the Hoover administration, gained a big lead for the Republican senatorial nomination in early returns tonight from the Kansas primaries, but his close friend and political ally, Gov. Clyde M. Reed, was running behind in his contest for renomination.

Frank (Chief) Haucke, young World War veteran with a strong crsonal following and the support of all the enemies of the Reed administration, took the lead over the governor in the first returns and held it tenaciously, although the contest appeared close.

Returns from 311 precincts of the 2 668 in the State gave Mr. Haucke a lead of 4,879 over the governor. With the opposition vote split three ways, Senator Allen, who seeks to return to Washington for the unexpired portion of the term to which he was appointed by Gov. Reed when Senator Charles Curtis became Vice President, was having an easy time of it.

The vote for governor:

Mr. Haucke, 24,373; Mr. Reed, 19,694.

For senator, 386 precincts:

Mr. Allen, 23,380; Ralph Snyder, 10,125; Representative W. H. Sproul, 8,565; James F. Getty, 5,943.

The Democratic vote was normally light for an off-year primary. For the Democratic gubernatorial nomination Harry H. Woodring, of Neodesha, like Haucke, a former State commander of the American Legion, was leading Noah L. Bowman, of Garnett, State representative. Returns from 76 percincts gave Woodring, 1,191; Bowman, 994.

In 76 percincts the vote for the Democratic senatorial nomination was: George McGill, Wichita, 1,171; Charles Stephens, Columbus, 846.

Renomination of congressional incumbents, wherever there are contests, was indicated in early returns.

In the Third district, where Representative W. H. Sproul, after four terms, turned to the Republican senatorial field, Harold McGugin, Coffeyville, with 1,519, was leading Hugo

Continued on Page 3, Column 2.

CENSUS COUNT IN NATION SET AT 122,728,873

Continental U. S. Total Based on Official Early Figures.

LARGEST NUMERICAL INCREASE IN HISTORY

California Grew Fastest Rate; New York Holds On to First Rank.

MONTANA BY ITSELF IN POPULATION DROP

Territories and Outlying Possessions Bring Sum to 137,501,561.

(Associated Press.)

The population of continental United States on the basis of official preliminary census figures is 122,728,873.

This figure was compiled last night from official announcements given Associated Press bureaus by census supervisors in the various States after completing the enumeration which began April 2.

Only one district in the United States—in Clearfield County, Pa.—was incomplete, but a preliminary estimate tonight by the census supervisor placed its population at 1,319. The total figure for the United States' population is, however, subject to revision in the Census Bureau's official announcement, which is not expected for another week or more.

Territories of the United States and outlying possessions not included in the continental United States total bring the Nation's grand total of population to 137,501,561. This figure includes an estimate for the Philippine Islands, whose census is controlled by the insular government, which has not made an enumeration for several years.

Greatest Numerical Increase

Continental United States had 105,710,620 people ten years ago, while the Nation with its outlying possessions totaled 117,839,305.

The country has had the largest numerical increase for continental United States in its history during the last ten years, despite restricted immigration and a declining birth rate. There was an increase of 17,018,253 people in the decade, compared with the previous record increase for a ten-year period of 15,977,691, made between 1900 and 1910

In rate of growth, the last decade made a better showing than that which ended in 1920. The increase was 16.1 per cent, compared with 14.9 per cent from 1910 to 1920, and 21.0 per cent from 1900 to 1910.

California Fastest Growing.

California had the largest rate of growth of any State, but was exceeded by New York in numerical increase. California's rate of growth was 64.6 per cent and her numerical increase was 2,215,421. New York's rate was 21.4 per cent and her numerical increase was 2,224,328.

Florida, second to California in increase percentage, rated a 51.4 per cent growth, with a numerical gain of 497,499. New Jersey, third in increase rate, added 26.8 per cent, a numerical gain of 846,668.

Montana was the only State to show decrease—2.8 per cent loss, the numericla decline being 15,370. In the 1920 census three States, Mississippi, Vermont and Nevada, showed decreases in population. Arizona had

Continued on Page 5, Column 2.

HOOVER ACTS TO AID STATES HIT BY DROUGHT; CAPITAL REACHES 102; COOLER TODAY

Town Menaced by $600,000 Fire; Laid to Postoffice Yeggmen

Louis Johrden, Post Staff Photographer.
Scene at Gore, Va., visited by fire. The building in the foreground was the local telephone exchange building. At the left is a twisted mass of steel which was once a steel railroad car. The ruins of the lumber mill of the J. W. Natwick Co., of Baltimore, is in the background.

CUBBAGE ACQUITTED IN SLAYING OF YOUTH

Freed in Grandson's Death, 80-Year-Old Farmer Leaves for Home.

HEARERS KEPT SILENT

Special to The Washington Post.

Luray, Va., Aug. 5.—Jacob Cubbage, 80-year-old farmer, was acquitted in the Page County court today of the murder of his grandson, Fred Cubbage, 19, on June 8.

Judge H. W. Bertram, who sat in the case, cautioned against a demonstration when the verdict was announced. There was only silence when the jury brought in its verdict, though it was evident that applause was being restrained.

Cubbage shot and killed his grandson in Cubbage Hollow, sixteen miles south of Luray. The defendant testified that he had never had any ill feeling against his grandson until the latter came toward him with a half gallon jar in his hand threatening to break his neck. Then the old man pulled the triger of his gun, inflicting a wound in the youth's leg from which he bled to death.

Accompanied by many friends, the aged farmer left Luray today for his old home in Cubbage Hollow.

Americans Entertained By German Chancellor

Berlin, Germany, Aug. 5 (A.P.).—Chancellor Heinrich Bruening, of Germany, today gave a reception to members of the Institute for International Affairs, among whom were several well-known Americans.

The guests from the United States included Senators Burton Wheeler, of Montana; Bronson M. Cutting, of New Mexico, and Alben W. Barkley, of Kentucky, and Ambassador and Mrs. Frederic Sackett.

Scores Jobless as Blaze Destroys Gore, Va., Mill.

(By Staff Correspondent.)

Gore, Va., Aug. 5.—Scores made jobless by a $600,000 fire that destroyed the J. Natwick Co. planing mill and eight buildings here early this morning, were gathering ominous group last night, incensed by a rumor than thieves had deliberately started the conflagration to cover up their robbery of the postoffice.

Staring in the combination general store and postoffice where oPstmaster B. L. Larrick lived with his family, the flames swept through the entire business section of the small community, razing two warehouses, a filling station, the Winchester & Western Railroad's depot, the J. Natwick Co.'s hotel, two dwellings and the $125,000 planing mill. A postoffice truck, six freight cars, the railroad bridge over Back Creek and 8,000,000 feet of lumber were also reduced to blackened ruins.

Postmaster Larrick, who discovered the fire shortly after 12:30 a. m., was the only person injured. Awakening to find his general store and postoffice in flames, he rushed from the basement to the third floor, where two of his small children were sleeping. He found that they had escaped to the street by an outside stirway. Harold, aged 6, escaped with a singed head. Ida, 9, was untouched. As Mr. Larrick left the basement with his wife and other children, the building collapsed. He was burned about the face and head by tar dripping from the roof, and his feet were blistered.

All that he and his family saved were the night clothes they wore, but occupants of other homes were able to rescue their furniture and belongings. Thieves removed much property from the highway during the confusion.

Two engines were sent to the scene from Winchester, 13 miles away, but water in Back Creek was so low that they could auch little but sand.

Fanned by a stiff west wind, the flames swept through lumber kilns

Continued on Page 2, Column 2.

VOTE FRAUDS CITED IN KEYSTONE STATE

Nye Quiz Unearths Tales of Registration of Dead Men in Pittsburgh.

$96,750 GIFT ADMITTED

(Associated Press.)

Testimony regarding an individual contribution of $96,750 to the Davis-Brown cause and charges of fraud and irregularities in Philadelphia, Pittsburgh, Harrisburg and Westchester in the Republican primaries last May were laid before the Senate campaign funds committee yesterday by more than a dozen witnesses.

The hearing, the last to deal with the Pennsylvania contests, also developed detailed testimony regarding recount of ballots in the contest between former Gov. Pinchot and Francis Shunk Brown for the gubernatorial nomination and its effect on the result which showed Mr. Pinchot and Secretary of Labor Davis respective winners of the gubernatorial and senatorial contests.

Witnesses were divided on the advisability of Congress enacting legislation to assist States in conduct of primaries and elections, but Chairman Nye emphasized before the hearing opened that recommendations for Federal legislation to curb campaign expenditures undoubtedly would be asked in the committee's first report at the next session.

Walter A. Bonitz, Pittsburgh brick manufacturer, told the committee he contributed voluntarily $96,750 to the Davis-Brown campaign. Questioned by Mr. Nye, he denied that any of the money was given in return for promises of State or county brick contracts.

"That's absolutely foolish and tommyrot," Mr. Bonitz said. "I've got my own reasons for being in politics."

Continued on Page 3, Column 2.

President's Farm Aids to Make Survey on the Steps Needed.

DROP TO 90S GIVES RELIEF IN MIDWEST

Rain in Other Sections Brings Hope Heat Is Near End.

EARLY DOWNPOUR MAY RESCUE SOME CROPS

Damage in Many Regions Is Irreparable; Farmers Near Washington Suffer.

One death, bringing the Capital's heat toll for the year up to 26, marked Washington's ninth day of 100-degree temperatures this year as President Hoover conferred with Government depratment heads with a view toward giving relief to sections of the Nation stricken by the severe drought.

The death of Allen F. Burris, colored, 45 years old, 1924 L street northwest, at Emergency Hospital yesterday brought the toll up to nine within a period of eight days. Last year only one heat death was reported. Burris was overcome while working on a paving job at Sherman avenue and Harvard street northwest.

As the Department of Agriculture, upon instructions from Mr. Hoover, began a survey, reports on which are to be made next Monday, there came from vraious areas which have complained bitterly of the drough some slight hope that the end might be in sight.

According to Weather Bureau figures it was 102 in Washington yesterday afternoon between 4 and 5 o'clock. At that hour the kiosk on Pennsylvania avenue registered 106 degrees.

Cloudy, Cooler Today.

Officially, the low temperature for the day was 78 at 7 o'clock yesterday morning, while on the kiosk the low fire was 82 at 6 o'clock. The percentage of humidity was 33 at 3 o'clock yesterday afternoon after a rapid fall from the 70s earlier in the day.

Without giving any particular reason for it, the forecaster at the Weather Bureau issued a prediction of cloudy and cooler weather for today, although he added that no hopes need be held for an immediate break in the hot spell.

The serious situation in the farm lands of the midwestern States brought out the plan to have an immediate survey made by the Department of Agriculture to determine what steps may be taken to offer relief to the States so affected.

Mr. Hoover's Statement.

The President's statement in connection with the drought situation was as follows:

"The drought situation has been the subject of several conferences between Secretary Hyde, Chairman Legge and myself. The Department of Agriculture has undertaken a detailed survey of the situation. They will report next Monday upon the condition in each area of the country. The information so far indicates great variation in the effect of the drought, both as between States, between counties in those States and even between farms in the same counties.

"There can be no doubt as to its most serious character in many localities, and that unless relieved there will be real suffering. The maximum intensity seems to lie in a belt roughly following the Potomac, the Ohio and Mississippi Rivers.

"The measures of assistance that the Farm Board and other agencies of the Federal Government can and should undertake are being determined.

Railway Aid Asked.

"It is evident already that large measures of feed movement to live-

House Renter Served Quickly

A charming home in the shadow of the dome of the United States Capitol is now in the possession of readers of The Washington Post.

The house was offered for rent in a Post Classified Ad by Mrs. A. Daetz, who quickly realized that responses appear "the first thing in the morning" when a message is presented to the big field reached by The Post every day in the week.

Experienced Ad-Writers assist many advertisers to prepare result-producing ads—a quick and courteous service available to all who buy, rent or sell.

Just Call National 4205

Rivalry Over Ball Diamond Stirs Race Clash at Prison

New York Policemen Halt After-Supper Riot on Welfare Island.

New York, Aug. 5 (N.Y.W.N.S.).—Hard feeling that has been brewing between the white and Negro prisoners at the City Penitentiary on Welfare Island for several days, burst through such feeble restraints as there were as the 1,200 men finished supper at 6 o'clock tonight and swarmed outdoors for their two-hour recreation period.

For ten minutes fists flew, baseball bats crashed about with malicious intent, kitchen knives flashed and rocks filled the air, in five separate free-for-alls. The thermometer at that time stood at 93 degrees, and the men's fury was soon exhausted. Ten minutes after the riot started the men submitted to the intervention of guards and the first detach-

Continued on Page 4, Column 1.

Cultural Influence Of Old Virginia

David Rankin Barbee, in his fascinating style, sets forth the story of "A Culture That Has Never Died" as expressed in song and story, biography and history, photography and painting. The present center of interest is Virginia and the Old Dominion's influence upon others of the Secession States. There is a wealth of informative charm in this story which appears in the Tabloid Magazine of the—

SUNDAY POST

Calvin Coolidge Says:

Because in the past year there has been a trade recession that has been felt all over the world, most nations are making great efforts, often in the form of high protection and of practical exclusion of foreign goods, to recoup the losses which they have felt.

The United States has not gone that far, but the pressure from both business men and wage earners for measures that will insure to them the opportunity to produce the entire supply for the domestic market has become very insistent. It is the same action abroad which at present is converging upon the automobile trade.

For years almost all the automobiles exported in the entire world came from this country. It was inevitable that other nations should try desperately at least to keep more of their home markets for their home productions. Our cars were bound to face that problem sooner or later. Nothing we could do or refrain from doing would prevent it.

Temporarily, our manufacturers will encounter some difficulties. But, if they act with discretion and make proper contacts, the excellence and low cost of our cars will continue to commend them to foreign purchasers. We are far in the lead in this field.

(Copyright, 1930.)

Coast Guardsman Is Killed By Shot From U. S. Patrol

Best Painting Of Washington

The Father of His Country sat for many artists and no two oil portraits are alike. It will be the task of a specially appointed committee to select an official likeness of Washington for the Bicentennial Celebration in 1932. Victoria Faber Stevenson explains the diversity of portrait treatments and the reasons therefor in an illuminating article for the Sunday Post—

TABLOID MAGAZINE

Motor Craft Opens Fire in Belief Second Boat Was Rumrunner.

Boston, Aug. 5 (A.P.).—Bullets fired from a Coast Guard motorboat off Ipswich upon another Coast Guard craft, a power surfboat out of the Salisbury Beach Station, in the mistaken belief that it contained rumrunners, today had cost one life. A Coast Guard board of inquiry headed by Commander Sands was scheduled for tomorrow to investigate the shooting.

The dead man was Boatswain's Mate Lewis E. Pratt, 30, of Kittery, Me. He was married and the father of a 5-year-old daughter. He died at the Ipswich Hospital after being brought ashore by his companion, Surfman Cleo Falkingham of Jonesport, Me.

The boat from which the fatal bullets were fired was doing patrol

Continued on Page 4, Column 8.

NEWS of SUBURBAN Washington and the Surrounding States

Appears on Pages 2 and 18 Today

ock in the drought areas or movement of animals out of the worst areas will need be undertaken later in the fall. It is too early to determine the precise character of relief, much depends upon the further spread of the drought, but no stone will be left unturned by the Federal Government in giving assistance to local authorities. I have asked the railways to investigate the situation from a transportation point of view."

Word that the drought has assumed proportions of a national disaster was brought to the Capital by Louis J. Taber, master of the National Grange. He said unless rain fell within 30 days, animals, crops and dairies would suffer alike.

Among the relief measures now under consideration are special low freight rates to move hay and feed into areas short of their usual feed; maximum extension of credit facilities to farmers in regions hardest hit that they may secure feed for cattle and dairy herds and possible transportation of animals from the sections suffering most.

Sprinkle Rouses Hopes.

A sprinkle of rain, which fell in the Bethesda and Chevy Chase districts early yesterday morning, revived hopes that Washington might be due for a refreshing shower, but Weather Bureau officials cast gloom with an announcement that no rain is in sight for the next three days, at least.

Acting Health Officer Edward J. Schwartz announced that during the past week eight deaths were caused by heat, as many as were recorded for the entire year of 1928. During the same week a year ago only one heat death was reported. So far in 1930 there have been 25 deaths attributed to the extremely hot weather.

Nearby Maryland is on a restricted water diet and in some sections of both that State and Virginia, volunteers are fighting forest fires, endangering hundreds of acres of timberland and in some cases, residential districts.

Elsie Weatherington, 31 years old, colored, 356 H street southwest, was overcome by heat yesterday while working in a laundry. Treated at Emergency Hospital, she was later allowed to go home.

Slight Relief in West.

From the sun-scorched Midwestern plains last night came somewhat encouraging reports. Rain had fallen in some sections while in others the temperature had fallen to 90. It sounds silly, but a fall to 90 after days of 100's and 105's was something for which to be thankful.

There was one big word used in every report from cattle raising and dairying districts—"if." If August and September have anywhere near normal rainfall, the lack of water during July will not cause as much damage as had at first been expected. However "if" there is a continuance of the drought into these two months, the result is something none will venture to predict.

Preliminary figures prepared for the Department of Agriculture survey show New England States and part of the Southeastern States, including North and South Carolina, in good shape to stage a comeback unless the August and September rain fails to arrive.

Average feed crops are expected in Wisconsin, Minnesota, Iowa, South Dakota and Nebraska, under normal conditions in the next two months, while four-fifths of average crops may be expected in Ohio, Indiana, Illinois, Missouri, Arkansas and Alabama. Three-fourths of an average crop is the prediction for Montana, Wyoming and North Dakota, but Kentucky's crops seem ruined. Rice crops in Louisiana, too, have been abandoned because of lack of rain.

Kentucky Sends Appeal.

The situation was so bad in Kentucky that Gov. Flem D. Sampson sent a telegram to President Hoover urging the appointment of a Federal commission to survey drought conditions in that State.

Out of Chicago came the encouraging announcement that rain and overcast skies together with a breeze off Lake Michigan had combined to give the Great Lakes area a cool day with temperatures in the 70s. Iowa came in for a share of the blessings, a general rain bringing temperatures down all over the State. As much as 2½ inches of rain fell at Mason City.

Among the other Midwest cities reporting reduced mercury figures were St. Paul and Minneapolis in the 80s, with Duluth at 83. Lincoln, Nebr., had a high of 93 degrees, but that was 10 degrees cooler than the previous day. It was only 88 in Omaha.

New England States had moderate temperatures ranging in the 80s but New York City endured another scorcher with a high of 93. However, a breeze and low humidity aided the populace in bearing the heat. In Ohio moderate weather prevailed around Lake Erie while readings of 95 and above were reported in the southern half.

Light scattered showers were reported from west Tennessee, east Arkansas and southeast Missouri as the South in general had a day of average temperatures. Pittsburgh enjoyed a brief sprinkle but this gave no relief for a hot sun again sent thermometers to readings in the high 90s.

Heavy Losses Estimated.

Against the hope that cooler weather and rain might bring relief and save crops and cattle, came discouraging estimates of heavy losses beyond hope of redumption. Crop damage in Missouri alone, principally in corn, has been estimated at upwards of $100,000,000. A reduction of at least 25 pear cent in the normal yield is predicted.

The Federal crop reporter in Iowa announced that the corn yield in that State had been cut at least five bushels to the acre. Nebraska crops are 30 per cent under normal and Ohio's loss from the drought is set at $200,000,000. Pestilence and famine have attacked millions of dollars worth of live stock in Kentucky and inspectors have been asked of the Federal Government by the Louisville Board of Trade.

Milk producers in Illinois have been hard hit. They are grinding 75 per cent wheat for dry feed, with pasture crops in the worst condition in 30 years.

Damage to the cotton crop in Texas yesterday was estimated by George B. Terrell, State commissioner of agriculture, at 1,000,000 bales. He expressed the belief that the normal crop of 5,000,000 bales might fall below the 3,950,000 bale level of 1929. More than a third of the State's cotton is late but will be saved if rain comes within ten days.

Nearby Farmers Hit.

The loss to the corn crop in seven Mississippi Valley States has been estimated by Chicago commission houses to be between 600,000,000 and 800,000,000 bushels. These States have received only 25 per cent of their normal rainfall in the last six weeks. Higher prices for live stock are in prospect, as it is estimated 25,000,000 bushels of wheat will be fed to cattle.

Closer to Washington, Frederick County, Maryland, reports only a fifth of the normal yield of sugar corn and many farmers are not expected to realize enough on their crops to pay for fertilization. Barley is the only grain averaging better than normal with field corn, oats, peas and beans, hay, apples and peaches ranging from 20 to 60 per cent of normal.

So serious is the water shortage in the county that a ban has been placed on sprinklers. Farmers are driving stock 2 and 3 miles to water and most of the wells and cisterns are extremely low.

Cumberland, Md., also has issued orders curtailing the use of water. Fish and small game in and around Hagerstown, Md., are being seriously affected by the drought. In many of the smaller streams bass and trout are being removed to more favorable waters. Rabbits have been found dead at the Woodmont Rod and Gun Club, unable to get their usual supply of drinking water from the dew.

SEARCHING RUINS OF TOWN RAZED BY FLAMES

Louis Johrden, Post Staff Photographer.

A typical scene among the ruins of the town of Gore, Va., which was nearly wiped out by a $600,000 fire early yesterday. Victims are shown searching the ruins for articles worthy of salvage. Left to right—Eddie Biggett, Junior Secrest and Willie Secrest.

Temple Bids Again Asked; Bahaist Designer Is Elated

Gray-Haired Architect, From His Sick Bed in Chicago, Watches for Completion of Structure Over Moss-Covered First Story.

Chicago, Aug. 5 (A.P.).—A gray-haired architect lay critically ill in his studio home on the shore of Lake Michigan today, but a light has come back to his eyes.

Bids have been asked for the renewal of work on America's Bahaist Temple and hope has returned to Louis Jean Bourgeois that he would live to see steel and stone fashioned in the shape of his vision of long ago.

A decade ago Bourgeois dreamed of building an Occidental shrine of the Bahai; brought his dreams down to earth in blue print and sketch; then moved to the lake shore studio on the border of Wilmette to watch the temple rise. He was 64 years old then. Now, at 74, from his window, he can still see only the bleak, moss-grown concrete foundation, weather-stained with waiting for its superstructure. Through the decade it has attracted the curiosity of travelers motoring along the lake shore drive.

Spiritually restless, Bourgeois espoused several successive religious beliefs, finally becoming associated with the Bahaist movement. The sect, founded by the Persian Baha Ullah, now claims millions of followers. With its growth in the New World increasing—numbering now about 12,000—the need for an American temple was expressed. Chicago was chosen for its location and Bourgeois, in 1920, won an international contest for a design.

The corner stone was laid by the founder's son, Abdul Baba, and in 1922 foundation and basement were finished. Then the doctrines of Bahaism stilled the tools of the builders. There must be no debts, no mortgages, no solicitations; only the voluntary offerings of Bahaists the world over might enter the treasury. The Mashreq Ul-Azhar would cost $2,000,000, and foundation and basement had exhausted all ready funds.

But, through the passing decade, the Orient and Near East joined with the Bahaists of this hemisphere to swell the temple funds, and once more the builders are ready to proceed. Allen B. McDaniel, of Research Service, Inc., engineers of Washington, D. C., announced today that bids had been asked and construction would be resumed probably in September.

In his design, Bourgeois embodied the architecture of the Egyptian and Greek, Roman, Arabic, Gothic, renaissance and modern. His decorative motif interweaves the symbolism of mankind's religions. His temple, as a finished unit, will represent the principles of the Bahai movement—universal religion, universal brotherhood, universal education, the union of science and religion.

Throughout his plan the number "nine" pervades, the mystic Oriental symbol of perfection. Nine sides, nine doors approached by eighteen steps; nine fountains and nine ribs in the dome that will rise 162 feet above the boulevard. Its first story will be 36 feet high, its minarets of 45 feet. A circular wall will surround its 9-acre tract.

VIRGINIA TOWN FALLS PREY TO YEGG-INCENDIARY BAND

Continued from Page 1.

on the east side of the highway, leaping from them to the warehouses and depot. Sparks started a forest fire on Big North Mountain, nearly a mile away.

From the depot the fire jumped to a combination filling station and home owned by C. W. Franke, and from there to the lumber company's frame structure hotel, operated by Mrs. J. C. Bowman, and housing about half a dozen workers.

Other Buildings Destroyed.

The two-story warehouse of Fred Glaize, filled with empty barrels, and a warehouse owned by L. J. Hook fell quickly before the raging flames. Next went a bungalow occupied by William Wolford and his family, and a two-story dwelling which he rented to three families. A number of freight cars loaded with lumber carried the fire to the planing mill, and from there to the railroad bridge, where it burned out.

Houses occupied by C. A. Stout, manager of the mill, and O. D. Davis were damaged. The Western Frederick Bank, across the highway from the postoffice, was also damaged. More than half a mile of railroad tracks was twisted out of shape by the heat, and the town will be dependent upon highway transportation for several weeks.

No suffering was evident, as occupants of all the burned buildings except the postoffice saved their clothes and possessions. They were given shelter by neighbors on the west side of the highway, where the flames were prevented from spreading by the wind.

Statement by Larrick.

Although no definiteclews had been found to support his theory, Mr. Larrick expressed the belief that thieves had looted the postoffice, and started the fire to cover their trail. "When my wife awakened me," he said, "the second floor of my building, where the postoffice and store are located, was ablaze.

"Flames were billowing from a side door, which I had nailed up, so I believe that some one had opened this door, although I can not be certain."

He said that he had about $100, a quantity of stamps and the postoffice records in his safe. "I can not tell whether or not anything was stolen until I can get the safe from the debris of the cellar," he explained.

Sheriff Starts Inquiry.

Pending arrival of postal inspectors, Sheriff Luther Pannett, of Winchester, started an investigation, assisted by Officer Raymond Ayless of the State police.

About 60 men were employed in the planing mill, which specialized in hardwood flooring, but the plant was operating with a reduced staff at the time of the fire. The Natwick Co.'s headquarters are in Baltimore.

Most of the mill property was covered by insurance, but the majority of the other buildings destroyed had no fire protection.

Gambling, Assault Charged to Janitor

Police Claim He Produced Shotgun to Get Back $22 Lost at Cards.

Joseph Campbell, Negro janitor of an apartment house on F street northwest near Second street, had a card game at his quarters there Monday night, and when he lost $22 to his friends pulled out his shotgun and forced the winners to turn over the money, according to police.

Yesterday in Police Court one of the complainants told Assistant United States Attorney Charles B. Murray that Campbell had accused them of cheating him and causing him to lose money which they alleged he had collected as rent from a tenant.

Mr. Murray made out papers charging Campbell with assault and permitting gaming. Later Campbell was arraigned and on advice of John P. Mullen, his lawyer, pleaded not guilty and demanded a jury trial. He was released under $800 bond.

Cooperation Given In Dump Nuisance

Arlington County Official Pledges Aid in Move for Abatement.

Cooperation was pledged to Maj. John C. Gotwals, Engineer Commissioner of the District, by C. L. Kinnear, engineer of Arlington County, Va., in a plan to find a substitute dumping place for the trash dump near the flying fields at the south end of the Highway Bridge.

Maj. Gotwals received the pledge of cooperation by mail yesterday. Mr. Kinnear's letter was in response to one written by Maj. Gotwals asking cooperation of county authorities in putting an end to the smoky and ill-smelling dump which burns almost continuously.

Both the District and the county use the dump, and Mr. Kinnear said that he would take the question up with the Arlington County Commissioners. Maj. Gotwals is looking around for a temporary disposal scheme until the new District trash incinerators are ready for use in another year.

Iowa Woman Killed In Dutch Auto Crash

Maastricht, Holland, Aug. 5 (A.P.).—Mrs. Odes Burness Hilton, of Sioux City, Iowa, died Sunday night as a result of a motor car collision on Meerssen road near here Saturday.

NEW ROADS SOUGHT IN PRINCE GEORGES

County Commissioners Hear Petitions for Highway Near University.

BOWIE AGAIN CANDIDATE

Petitions for highway improvements occupied the attention of the Prince Georges County Commissioners at their meeting at Marlboro yesterday.

A delegation of about 200 residents of the Bowie section, in a motorade of 49 automobiles, appeared before the Commissioners to seek their approval for construction of a State road from Lanham to the Severn, over an 18-mile stretch running partly through Prince Georges County.

Because of the short time intervening before their present terms expire, the Commissioners, although they looked with favor upon the project which would add a new link between Anne Arundel and Prince Georges counties, took no action beyond deciding to recommend to their successors that the road should be built.

After considering a petition on behalf of taxpayers for improvement of the Cool Springs Road, which runs from the University of Maryland to Riggs Road and its designation as a State highway, the Commissioners decided that the matter was one for settlement by the State roads commission. The road at present has a tarvia surface. Oliver P. Metzrott, chairman of the Republican State central committee, and W. P. Magruder, former county commissioner, appeared in behalf of the taxpayers.

Plans for a new State road connecting the university and Riggs road already have been given approval, but residents of the section point out that the proposed new road would be a mile away from the present thoroughfare and would run through a sparsely settled area whereas the present route serves a well populated district. They feel that instead of building such a new road, the present route should be improved and straightened.

A delegation from Piscataway appeared before the commissioners asking that the road from Clinton to Piscataway, already half finished, be completed. The commissioners took no action on this request, however.

Following the public meeting of the county commissioners, the officials went into executive session with Irvin Owings, chairman of the Maryland National Capital Park and Planning Commission, and Irving C. Root, chief engineer for the body, to study a proposal for revision of the county zoning ordnance.

The principal point under consideration was a request that the present provision that applicants for changes in zoning classifications have the approval of at least 35 per cent of residents of the secti be eliminated. Judge Robert B. Peter, in the Circuit Court at Rockville, Montgomery County, already has ruled that this provision is unconstitutional. The Prince Georges commissioners decided to place the question before States Attorney J. Frank Parran for decision.

Brice Bowie, Prince Georges County clerk, yesterday announced his candidacy for the office of county treasurer. He is the only Democrat thus far in the field, and if nominated by his party he probably will be opposed by William A. Duvall, of Branchville, now a member of the board of county commissioners, who filed his candidacy on the Republican ticket about two weeks ago.

Mr. Bowie stated that if elected he will appoint R. Ernest Smith, the present treasurer, as his deputy. Under present law, the county treasurer is ineligible for reelection, and Mr. Smith stated yesterday that he would not run for any office this year.

Mr. Bowie, whose home is in Riverdale, has been active in county politics for several years, and frequently has been a delegate to Democratic State conventions. He also has served on the county board of education. He resigned last year from the board of commissioners to become county clerk.

One Democratic candidate entered the field in the county yesterday. Francis H. Crown, of Mount Rainier, announced that he will seek the Democratic nomiiofortaOpd? s- uancin ocratic nomination for county commissioner. He has been an election official in the Chillum district for several years, and was prominent in the organization and developmet of the Mount Rainier Volunteer Fire Department and the Prince Georges County Firemens Association.

Four warrants were sworn out in Prince Georges County yesterday against George Stewart, colored, of Clinton, who was seriously wounded when shot early last Friday morning. Rogers Green, colored, said to be the man who shot Stewart, swore to a warrant charging housebreaking; his sister, Bertha Green, signed one warrant charging assault and battery and one charging larceny of $11; and Constable A. C. Thompson charged Stewart with carrying a dangerous weapon after he said he found a pistol with which the man was supposed to have threatened the Greens. Stewart is in serious condition in Providence Hospital.

Possibility of complications is seen when an inquest is held tonight at Clinton, Md., into the death of George Skinner, 32, colored, who died last week at Casualty Hospital as the result of injuries received when he was struck early on the preceding Sunday by an automobile alleged to have bene operated by George H. Loss, of 633 Ninth street northeast, at T. B., Md.

Loss is expected to swaer that the Negro was pushed in front of his automobile by two other Negroes who fled immediately, and A. C. Thompson, Prince Georges County policeman, who has been investigatnig the case, states that he is prepared to arrest the two Negroes on charges of manslaughter. Whether Skinner was pushed under the wheels of the car accidentally or in what was intended for a joke is a question Policeman Thompson hopes to have answered.

2,000 CHINESE RED EXECUTION VICTIMS

Residents of Changsha Slain During Extortion Orgy; Hankow Menaced.

POWERS RUSH WARSHIPS

Shanghai, Aug. 6 (Wednesday) (A.P.).—Two thousand Chinese were executed while Communists were in possession of Changsha, Hunan Province capital, Japanese press dispatches said today. In addition, 4,000 Chinese were missing, either executed or kidnaped.

From Hankow came word that uneasiness continued at high pitch in Wuchang, Hankow and Hanyang, as Reds were reported planning an attack. The Chinese populace was forming a volunteer defense force to prevent repetition there of the wholesale robbery and murder perpetrated by Communists at Changsha.

Reds continued active north of Hankow, txeorting money and supplies from the helpless populace.

With severance of the Peiping-Hankow Railway, the large foreign missionary colony at Kikungshan, southern Honan Province, became isolated. The place contained a Lutheran colony of 200. They were considered in no immediate danger, although unable to depart.

Capture of Nanchang Imminent.

Foreign wireless reports from Kiangsi Province said Communist capture of Nanchang, the capital, was considered a matter of hours, as the Red legions virtually surrounded the city and were greatly superior to the defending troops.

Other reds were believed planning to cut the Nanchang-Kukiang railway south of Kiukiang.

Members of the same Communist force captured Hsiaho at the southwestern base of Kuling Mountain.

Among the missionaries who recently arrived at Shanghai from Changsha were Miss Maud Russell, of the Y. W. C. A., from Hayward, Calif. She was the last of the foreign women to leave. Others were George Helde, Y. M. C. A., Cincinnati; William Clark, secretary of the Presbyterian Mission secretary of the Presbyterian mission at Changsha, from El Cajon, Calif., and V. L. Parnum, Evangelical Mission, Portland, Oreg.

More Warships Dispatched.

Aroused by further outrages against foreigners, foreign governments today ordered additional warships to proceed up the Yangtze River to reinforce eleven gunboats at Hankow and five at Changsha.

Despite announcement of the Nationalist government its troops had reentered Changsha, recently attacked by the reds, the situation was considered grave there and at Hankow, which is threatened by approaching Communist armies.

The American gunboat Luzon arrived at Hankow today, prepared to aid the U. S. S. Palos, which had five sailors wounded in two clashes with reds recently while protecting foreigners.

Leaving Sasebo, Japan, for Shanghai, four Japanese destroyers were rushing to join others in the Yangtse patrol.

New Outrages Reported.

New outrages against British nationals included the wounding of three sailors at Changsha, in a gunboat engagement with Communists; the probable fatal bayoneting of Mrs. A. R. J. Hearne at Puchen, and the sending of a severed finger of a woman missionary, Miss Edith Nettleton, with demand for $50,000 ransom for herself and companion, Miss E. J. Harrison, held captive a month.

The Communist menace sweeping the Yangtse valley affected the great southern provinces of Hunan, Hupeh, Kiangsi and Fukien. Dispatches from far-flung areas throughout these provinces said numerous red bands, numbering from a few hundred to 10,000, continued to pillage towns and rob the populace without opposition.

Foreigners throughout these areas were fleeing toward river and coastal cities. Whereabouts of many of them were unknown here. The majority were missionaries, recalled for safety.

Headquarters here of several missions reported varying proportions of their inland staffs had reached places of refuge, while others were bottled up at interior towns, avoiding the Reds, but unable to reach treaty ports. Still others, it was feared, had fallen into the hands of marauders.

Along the Yangtze, between Kiukiang and Hankow, the Communists for 24 hours have been looting and burning villages, apparently seeking to terrorize country folk into joining them.

Kiukiang advices said fears were growing that the city was doomed to Red attack shortly, as 10,000 Communists were reported advancing from the west. Additional foreigners departed from Kiukiang today for safe areas.

London, Aug. 5 (A.P.).—It was announced today that Miss Gertrude Rugg, British teacher, who was unable to reach safety before the looting of Changsha and was captured, has been released and is aboard a British ship.

(Associated Press.)

The U. S. gunboat Luzon, flagship of the Yangtze patrol, has moved up the Yangtze River from Shanghai to a position at Hankow, where the U. S. gunboat Guam has been stationed during Communist activities in that area.

Information at the Navy Department was that the Luzon, one of the new gunboats, had gone up the river to be in a position to reinforce the Guam and the Palos, now at Changsha, and was scheduled to arrive at Hankow yesterday. The Panay, fourth boat of the Yangtze patrol, is at Chengling, near Yochow.

The name of the sailor who was wounded aboard the Palos during a skirmish at Changsha Sunday was not given to the Navy Department. The report indicated, however, the wound was not serious.

Woman Stabbed with Ice Pick.

Suffering from five stabs from an ice pick, Josephine Johnson, colored, 27 years old, was taken to Emergency Hospital last night. Police of the Third Precinct arrested Dorothy Lucas, colored, 22 years old, of Twenty-third street near E street northwest, on charges of stabbing the other woman. The attack occurred on Virginia avenue near Twenty-third street northwest.

COURTHOUSE WORK STARTS NEXT WEEK

Charlotte Concern's Bond for Montgomery Job Is Approved.

CHANGE BUS SCHEDULES

Work on the new Montgomery County courthouse and all building is to be started next week, the county commissioners were advised at their meeting in Rockville, Md., yesterday by Delos Smith and Thomas S. Edwards, who said the contractor had notified them of his preparedness to start at once.

The commissioners approved the bond of the J. J. McDevitt Co., of Charlotte, N. C., the contractors, for the full amount of the contract, $384,000. The Fidelity & Deposit Co. of Maryland acted as surety.

Upon recommendation of the architects, the commissioners approved appointment of Robert F. Jordan as clerk of the works. It will be his duty to represent the commissioners and the architects during construction of the new courthouse; he will have to inspect and approve all classes of building material and their proper placing.

An application by Frank R. Abbo, proprietor of Villa Roma, for permission to construct a swimming pool in connection with his restaurant was denied by the commissioners on the ground that, although they personally favored the idea, public sentiment in the vicinity has not yet definitely favored location of a pool at that point.

The Rockville Fire Department's new truck has arrived, with a representative of the factory present to assist the volunteers in learning its operation. The new piece of apparatus is equipped with a pumper having a capacity of 500 gallons per minute. The Rockville department also has one engine with a 400-gallon pumper and one with a capacity of 500 gallons, as well as 5,000 feet of hose.

Residents of Gaithersburg, Washington Grove and other nearby Maryland communities will hold their annual outing today at Chapel Point under the joint auspices of the Gaithersburg Chamber of Commerce and the Gaithersburg-Washington Grove Volunteer Fire Department.

An extensive program of athletic events and other amusements has been planned under the direction of Ernest Carter, chairman of the entertainment committee. Arrangements have been made for the picnikers to start from the First National Bank Building in Gaithersburg at 9 o'clock this morning.

Morton Townsend has been elected president of the newly formed Democratic Organization Club of the Sunshine-Unity section of Montgomery County. Other officers include Webster Johnson, vice president; Miss Anna Mary Prieve, secretary, and Mrs. Blanche M. Howes, treasurer.

Walter Johnson, William Wachter, Mrs. Mayne Elkins, C. N. Zeitler, Thomas A. Ridgely, Mrs. Frank Cashell, Louis Myers, French Robias, Morton Townsend and Mrs. Margaret B. Groomes were named as members of the executive committee.

The schedule of bus operation between Bethesda and Silver Spring, Md., will be changed Sunday to provide for connections from Bethesda to Baltimore in the morning and on the return trip in the afternoon, it was announced yesterday by the Washington Rapid Transit Co.

On Monday there will also be a change in the Ashton-Colesville-Washington bus route schedule, providing an additional trip leaving Ashton at 9 a. m. and leaving Twelfth street and Pennsylvania avenue in Washington at 3:50 p. m. The trip now leaving White Oak at 7:35 a. m. will be continued.

W. P. Elliott was elected president of the Potomac conference of the Church of the Seventh Day Adventists now being held at Sligo Park, Md., W. B. Mohr has been made secretary and treasurer, while the executive committee includes W. P. Elliott, J. W. MacNeil, W. B. Mohr, H. A. Morrison, H. H. Hamilton, E. C. Atkinson, W. C. Hannah, C. H. Dougherty and L. W. Graham.

The new highway connecting Olney and Laytonsville, Md., was thrown open to the public yesterday, opening considerable area in the central section of Montgomery County and linking with important thoroughfares at each terminal point.

Work on the final section of the Brookville-Sunshine-Patuxent River highway has been started, and the new bridge connecting Howard and Montgomery counties at the end of this thoroughfare has been completed, as has also the bridge over the Patuxent River at Triadelphia. All of these projects were financed through the State post and lateral road fund.

Mrs. Grace M. Donnelly, of 40 Kenworth avenue, Garrett Park, Md., reported to police at the Bethesda substation yesterday that two diamond rings with a value of $475 had been stolen from her home Monday night. She had hidden the rings between blankets on her bed, she told the police.

Peace Move Made By Indian Leaders

Peace Emissaries Arrange for Jail Transfer of Gandhi Disciples.

Bombay, Aug. 5 (A.P.).—The Indian government today took steps to hasten negotiations that look to peace in troubled India, ordering transfer of Pandit Motilal Nehru and his son, Pandit Jawarhalal Nehru, to the jail occupied by Mahatma Gandhi at Poona.

The Nehrus, who were prominent among leaders of the civil resistance movement following imprisonment of Gandhi, have been serving sentences in the jail at Allahabad.

Two peace emissaries, Sir Hej Bahadur Sapru and M. Jayakar, who are seeking to reconcile Nationalists with the government, were responsible for the transfer.

Political observers were not particularly optimistic regarding the results of the concession tonight, but they held that it was possible something might develop from the meeting of the three chief figures of the congress movement.

SPECIAL NOTICES.

MONEY ADVANCED ON PAWN TICKETS, diamonds, jewelry, antiques, silver, gold and watches. LIVINGSTON & CO., 1319 F st. nw.; National 5649.

Window SHADES, Floor Coverings SCREENS; prompt econ serv KLEEBLATT, 11th and H nw. Linc 0879

30-DAY shorthand, about 3-4 months' stenographic course, usual time. Embodies thoroughness, speed, efficiency. Latest methods. Positions for graduates. Enroll Today. BOYD'S, 1333 F

HICKEY-FREEMAN CLOTHING

Gentlemen's Suits Reduced

Our present offering of Hickey-Freeman Suits at reduced prices includes fine imported Worsteds, Cheviots, Shetlands and Tweeds. Single or double breasted models. All customized by Hickey-Freeman.

Now $45.00 AND MORE

Goldheim's

Apparel for gentlemen—Established 1875

1409 H STREET

PAIR HELD ON CHARGE OF ATTACKING WOMA

Preliminary Hearing Today in Hyattsville for Men Held in $2,500 Bond.

ASSAULT IN INN CLAIMED

A preliminary hearing will be held today in Hyattsville in the case of the two men who are said to have lured a woman into a Maryland roadhouse Sunday night and attacked her. The woman, who is separated from her husband, escaped from them without he relothes, which had been torn from her. She is said to have taken the clothes of one of the men as the only garments available.

All three are under arrest. The two men, George Godfrey and Talley Day, are charged with a statutory offense. They have been released on bond of $2,500, to appear this morning. The woman was charged with larceny, based on the taking of the clothes, and is being held for $500 bond.

The woman, Mrs. Muriel Pyeatt, 29 years old, of K street, near Fourteenth street northwest, alleges that the two men enticed her to the roadhouse with the hope that they might be able to find her employment. She was inurgent need of a job, she said, to support her young child. She said that she did not know the name of the place to which she went. The attack is alleged to have taken place at the Iron Lantern Inn, formerly Green Gables.

While the men were sleeping, after the alleged attack, the woman stole from the place, dressed in one of the men's clothing. In the pocket of the trousers, it is said, she found a diamond stickpin and a gold watch. Later, $61 in cash was found in the trousers by a Washington policewoman who investigated the case.

The lawyer for the woman, Francis J. Stoergerer, claims that the release of the two men on bond is illegal. He says that it is contrary to Maryland law to let out on bail men held for the offense with which these men are charged.

The Alabama farm bureau has split $48,000 among 64 county units as annual dividends and handling charges.

Florida forests contain 93 important species of trees.

AIRSHIPS' MILITARY USEFULNESS CITED

Assistant Secretary of Navy Ingalls Stresse It at Balloon Cup Award.

CRUISING RADIUS FACTOR

Cleveland, Aug. 5 (A.P.).—As supercarriers of airplanes, the military future giant dirigibles was described today by David S. Ingalls, Assistant Secretary of the Navy for Aeronautics, as assured beyond doubt.

In presenting the Gordon Bennett international balloon race trophy to Ward T. Van Orman before an aviation meeting of the Cleveland Chamber of Commerce, Mr. Ingalls said he believed the modern dirigible "practically invulnerable when operated at sea."

Cruiser Radius Is Cited.

The two airships contracted for the Navy, one of which is to be completed next year, he said, would far surpass the airplane for observation at sea, and would be able to scout 20 times the area of a cruiser.

"The airplane, with only one or two engines and a few hours of fuel is obviously greatly restricted and limited in its operation and must restrain itself within reasonable distance of surface vessels to afford a base," he said. "The rigid airships may cruise for days and days and for thousands of miles, affording, through radio communication, information of inestimable value to our fleet.

Airship Carries Auxiliary Planes.

"Each rigid airship is capable of carrying within its hold five or six airplanes and of launching them and taking them on board again during flight," he continued. "These planes are the striking force of the rigid airship and may be used to bomb machine guns, enemy planes, bases and ships."

Ingalls praised Orman for the work he had done in free ballooning, an art which he described as "still a very important factor in our rigid airship development."

Pear Prices Set.

San Francisco, Aug. 5 (A.P.).—California pear growers have agreed to ask from $38 to $48 per ton for their 1930 crop. A short crop in 1926 brought a top price of $32.50 a ton.

That Awkward Moment

when the "hot" faucet runs cold

It's always embarrassing—when a guest in your home discovers that there isn't any hot water—because most people are in the habit of taking a hot-water supply for granted. What possible excuse will explain away the fact that any home can have *an unfailing hot-water reserve for a few pennies per day per person?*

A Self-Action Gas Water Heater, installed in your home in a few hours, brings a limitless supply at the ideal temperature—forever ready at the tap's turn. Built like a huge thermos bottle to economize on heat, the Self-Action Heaters range in capacity according to individual requirements.

We have models priced from $99, less $10 allowance for your old heater, and up. Stop in at any of our show rooms or phone National 8280—or see your plumber.

WASHINGTON GAS LIGHT COMPANY

GEORGETOWN GAS LIGHT CO. WEST 0615 — NATIONAL 8280 — ROSSLYN GAS CO. CLARENDON 75

CHEVY CHASE BRANCH 5612 CONN. AVE. CLEVELAND 7400

BALL EASILY LEADS IN ARLINGTON VOTE

State Senator Gets 2,063 of 3,471 Cast in Primary for Congress Seat.

SMITH'S TOTAL IS 787

With an approximate qualified vote of 7,000, State Senator Frank L. Ball, seeking the Democratic nomination for Congress from the Eighth Congressional District, came out of Arlington County having a vote of 2,063 out of a total of 3,471. Howard W. Smith, formerly judge of the Sixteenth Judicial Circuit, ran second with a vote of 787, with Capt. Crandal Mackey third with a vote of 455. Thomas R. Keith, of Fairfax, was fourth, with a vote of 166, and D. J. DeJarnette, of Orange, fifth, with none. The vote by precincts follows:

Arlington——Ball, 180; Smith, 173; Mackey, 47; Keith, 20; DeJarnette, 0.

Ballston—Ball, 369; Smith, 101; Mackey, 35; Keith, 18; DeJarnette, 0.

Carne—Ball, 91; Smith, 108; Mackey, 43; Keith, 17; DeJarnette, 0.

Cherrydale—Ball, 173; Smith, 31; Mackey, 141; Keith, 9; DeJarnette, 0.

Clarendon, No. 1—Ball, 277; Smith, 98; Mackey, 19; Keith, 22; DeJarnette, 0.

Clarendon, No. 2—Ball, 360; Smith, 52; Mackey, 28; Keith, 12; DeJarnette, 0.

East Falls Church—Ball, 96; Smith, 20; Mackey, 7; Keith, 35; DeJarnette, 0.

Glencarlyn—Ball, 53; Smith, 19; Mackey, 6; Keith, 0; DeJarnette, 0.

Lyon Park—Ball, 171; Smith, 19; Mackey, 25; Keith, 14 DeJarnette, 0.

Rosslyn—Ball, 144; Smith, 80; Mackey, 78; Keith, 10; DeJarnette, 0.

Virginia Highlands—Ball, 149; Mackey, 19; Keith, 7; Smith, 89; DeJarnette, 0.

Army Man Held As "Peeping Tom"

Sergt. William Lifford Is Sent to Hospital After Officers Complain.

Technical Sergeant William Lifford, 28 years old, who was captured in Bethesda, Md. early yesterday after he is alleged to have "peeped" in windows in the fashionable Battery Park section will be taken to Walter Reed Hospital today for observation.

Lifford, who is attached to the Army War College here, admitted that he had been "peeping" in windows in that section for the past two weeks, according to Sergt. Leroy Rodgers, of the Bethesda sub-station of the Montgomery County police.

Lifford was caught by residents of the vicinity after more than ten complaintsreached police within a few hours early yesterday. Maj. R. B. Lawrence, of 411 Wilson lane, Bethesda, with two neighbors caught Lifford, when he entered an automobile, parked near their homes.

No charges will be placed against him by military authorities until a report of his mental examination is received.

Lieut. Col. Culler Dies.

Oxford, Md., Aug. 5 (A.P.).—Lieut. Col. R. M. Culler, U. S. A., retired, and member of French Legion of Honor, died here today.

DIED

ALLEN—On Monday, August 4, 1930, at his residence, the Ontario, CLARENCE GALE, husband of Martha J. M. Allen. Funeral from the Church of the Covenant on Thursday, August 7, at 11 a. m. Interment at Rock Creek Cemetery.

BUTLER—On Monday, August 4, 1930, at 11:30 p. m., WALTER C., beloved husband of the late Mary E. Butler. Funeral from the residence of his daughter, Mrs. W. G. Van Horn, 1414 North Carolina avenue northeast, on Thursday, August 7, at 9 a. m., thence to Holy Comforter Church, where requiem mass will be said for the repose of his soul. Interment at Mount Olivet Cemetery. Kindly omit flowers.

CHANEY—On Monday, August 4, 1930, at 1:30 a. m., at his residence in Ammendale, Md., JOSEPH A., beloved husband of the late Julia Chaney, aged seventy-two years. Funeral from St. John's Episcopal Church, Beltsville, Md., on Wednesday, August 6, at 2:30 p. m. Interment at church cemetery.

FUNERAL DIRECTORS.

P. J. SAFFELL
733 5TH ST. NW. Natl. 0537.

Frank Geier's Sons Co.
1113 SEVENTH ST. NW. Telephone Modern Chapel. NATIONAL 2473.

THOS. S. SERGEON
1011 7TH ST. NW. Telephone Natl. 1090.

JAMES T. RYAN
317 PA. AVE. SE. Atlantic 1700.

V. L. SPEARE CO.
Neither the successor of nor connected with the original W. R. Speare establishment.
1009 H St. N.W. Phone Frank. 6626. Formerly 940 F st. nw.

Clyde J. Nichols, Inc.
4209 9TH ST. NW. Col. 6324.

Wm. H. SARDO & CO.
412 H ST. NE. Phone Lincoln 0524.

ESTABLISHED 1876.
JOHN R. WRIGHT CO.
1337 10th st. nw. Phone North 0047.

J. WILLIAM LEE'S SONS
FUNERAL DIRECTORS
CREMATORIUM
332 PA. AVE. NW. NATL. 1384 and 1385.

CHAS. S. ZURHORST
301 EAST CAPITOL ST.
Phone Lincoln 0812.

Why Pay for Everything?
Chambers will give the whole funeral, cars and all, and a very good casket for.. $100 Up
STEEL VAULTS. Best that money can buy are only..... $85
All Prices Include the Sincere Service of
THE GREATER
CHAMBERS CO.
Offices and Chapels
14th, Corner Chapin N.W.
Phone Columbia 0432

FUNERAL DESIGNS.

GUDE BROS. CO., Florists
1212 F street National 4276.
APPROPRIATE FUNERAL DESIGNS

GEO. C. SHAFFER 900 14TH ST. NW.
Expressive Floral Emblems. Natl. 0106
Mod. prices. Open eve. & Sun. Natl. 2416

CEMETERIES.

GLENWOOD CEMETERY
Choice Lots and Sites for Sale.

FORT LINCOLN CEMETERY
Announcements:
(1) New Masonic section. Lots for sale. Introductory prices.
(2) Beautiful Columbarium: Vaults for cremation ashes.
(3) Modern Crematorium on ground and
Two Offices: 1332 G Street N.W., and at Cemetery gate. Call District 6103 or Lincoln 3572.

LEADERS IN KANSAS PRIMARY

Associated Press Photo.

Senator Henry J. Allen, left, who has apparently won the Republican nomination for senator in Kansas, and Frank Haucke, who is leading Gov. Clyde M. Reed in the gubernatorial nomination race.

ALLEN AHEAD OF OPPONENTS IN KANSAS; REED FALLS BEHIND

Continued from Page 1.

T. Wedell, Chanute, who had 1,496 votes. George T. Beezley, Girard, was third, with 1,125.

In the first district, W. P. Lambertson Republican incumbent, on returns from 10 precincts out of 271, had 1,839, compared with 1,030 for William E. Davis, of Topeka.

In the second district, U. S. Guyer, of Kansas City, Republican incumbent, on returns from 31 out of 406 precincts, had 3,180 to 694 for Walter Rigdon, of Lawrence.

In the Sixth district, Republican contets, Charles I. Sparks, of Goodland, incumbent, from 41 precincts out of 428, had 2,853; Ida M. Walker, Norton clubwoman, 1,754.

In the Democratic contest in the same district, Robert Good, of Cawker City, had from 25 percincts, 581 votes; Edgar E. Mitchell, 572.

In the Seventh district, where the Republican incumbent, Clifford R. Hope, of Garden City, had no opposition, H. C. Ledyard, of Hutchinson, from 12 precincts out of 501, had 188 votes; A. S. Allphin, of Dighton, 107.

WATCHMAN SCARES CRACKSMAN AT SAFE

Intruder In Office Escapes After Removing Tops of Door Hinges.

SEEN FLEEING OVER ROOF

The presence of a watchman foiled an attempt last night by a colored safe cracker to force a safe in the offices of N. J. Ward & Co., commission merchants, at 927 B street northwest. The intruder escaped.

George H. Hatcher, of 4213 Eighth street northwest, the watchman, was making his rounds when he noticed a light on the second floor of the establishment. He remembered that there had been no light when he made his previous round.

As Hatcher ascended the stairs the light was extinguished. The watchman ran to the front of the store. He saw a colored man emerge from a window and run along the roof. The man dropped to the pavement at Ninth atreet.

Detective Sergts. J. W. Wise and J. J. Tolson found that the tops had been removed from the hinges of the safe. The rober had gained entry through a window on the second floor. No finger prints or tools were found. Mr. Ward said last night that about $400 in cash and a similar amount in checks were in the safe.

$30,000 in Good Scotch Poured in Albany Sewer

Albany, N. Y., Aug. 5 (A.P.).—Genuine Scotch whisky valued at $30,000 was taken from the Federal Building here today and poured into the city sewers by prohibition agents.

The whisky had been imported by a drug concern in 1921. It receved its shipment in one-fifth gallon bottles instead of in pint bottles. When told it would not be allowed to rebottle its importation for sale on physicians' prescriptions the firm "abandoned" it to the Federal Government.

Six Hurt in Plant Explosion.

Canton, Ohio, Aug. 5 (A.P.).—Six men were injured, one seriously, in an explosion in the power plant of the furnace division of the Republic Steel Corporation here today. Fred Wilson was reported in a critical condition.

DIED

CHISWELL—On Monday, August 4, 1930, at 6:45 a. m., at his residence, 2800 Ontario road, WILLIAM T., beloved husband of the late Mary Elizabeth Chiswell, in the eighty-fifth year of his age. Funeral from his late residence, on Wednesday, August 6, at 11 a. m. Interment at Rock Creek Cemetery, (Frederick, Md., papers please copy.)

CROWTHER—On Monday, August 4, 1930, MARION E., beloved husband of Nettie H. Crowther (nee Dement). Funeral from his late residence, 606 G street southeast, on Thursday, August 7, at 2:30 p. m. Relatives and friends invited. Interment at Congressional Cemetery.

FLYNN—On Tuesday, August 5, 1930, at the residence of her daughter, Miss Alice W. Flynn, 709 Rittenhouse street northwest, ANNA FLYNN. Remains resting at the S. H. Hines Co. funeral home, 2901 Fourteenth street northwest. Funeral services and interment at Auburn, N. Y.

KELCHNER—Suddenly, on Monday, August 4, 1930, JAMES FRANCIS, beloved husband of the late Minnie Kelchner, in his fifty-fourth year. Funeral from his late residence in Rockville, Md., Wednesday, August 6, at 2:30 p. m. Interment Forest Oak Cemetery, Gaithersburg, Md.

LOCKHART—On Tuesday, August 5, 1930, GEORGIA RIDDICK, widow of Andrew Winthrop Lockhart. Services at W. W. Chambers Co. funeral home, 1400 Chapin street northwest, Wednesday, August 6, at 2 p. m. Interment (private) Rock Creek Cemetery.

O'BANNON—On Tuesday, August 5, 1930, at her residence, 1711 Corcoran street northwest, MARY ELIZABETH, wife of the late Henry Clay O'Bannon. Funeral from her late residence, Thursday, August 7, at 10:30 a. m. (Fredericksburg, Va., papers please copy.)

TABLER—On Sunday, August 3, 1930, EVELYN HOLLOWAY, beloved wife of John Marshall Tabler, in the twenty-first year of her age. Remains resting at the residence of her uncle, 928 M street northwest, where services will be held on Wednesday, August 6, at 11 a. m., followed by interment at Glenwood Cemetery. Relatives and friends invited to attend.

THORNTON—On Tuesday, August 5, 1930, at Garfield Hospital, WALTER S., beloved husband of Kate E. Thornton and father of Mrs. Evelyn Scrimgeour and Walter S. Thornton, jr. Funeral from the chapel of Clyde J. Nichols, 4209 Ninth street northwest, on Thursday, August 7, at 2 p. m. Interment Rock Creek Cemetery.

UHLFELDER—On Tuesday, August 5, 1930, at his residence, 610 L street southeast, BEN F., beloved husband of Mary E. Uhlfelder. Funeral from his late residence on Thursday, August 7, at 10 a. m. Relatives and friends invited. Interment at Glenwood Cemetery, (Baltimore, Md., papers please copy.)

ZEREGA—Suddenly, on Tuesday, August 5, 1930, at the residence of his daughter, Katie Clerice, 736 Fifth street northwest, JAMES, beloved husband of the late Annie Zerega, and father of the late Louis and Frank Zerega, and beloved father of Marguerite, David, Rose and Joseph Zerega. Funeral services at the residence of his daughter, Marguerite Zerega, 418 H street northwest, on Friday, August 8, 1930, at 8:30 a. m.; thence to the Church of the Immaculate Conception, Eighth and N streets northwest, where high mass will be said. Interment St. Mary's Cemetery.

NYE GROUP LEARNS OF KEYSTONE FRAUD

Election Irregularities in Several Counties Bared at Senate Quiz.

DEAD MEN REGISTERED

Continued from Page 1.

He said his company had been making fire brick for six years and that the total sales in that period to Allegheny County and the State amounted to "only $375,000."

Neither Mr. Davis nor Mr. Brown solicited any money from him, he said, adding that he had been asked to contribute since the primary to make up a deficit, but refused, saying:

"My God, don't you think I've been taken for enough."

This was the only testimony of the day dealing with contributions or expenditures, the remaining witnesses relating fraud charges and stories of registration of dead men and prisoners, voting of college students, and mutilation of ballots.

Ralph H. Frank, Pittsburgh attorney and Pinchot supporter, testified that there was a "complete paralysis" in the primary of "all the machinery which ordinarily tends to keep down election disorders."

He said Judge James Macfarland of common pleas court in Pittsburgh refused to reprimand men he had haled before the court for use of firearms at the polls and quoted the judge as having said: "I am a committing magistrate and not a schoolmaster for election officers."

Mr. Frank said that ballot boxes of the sixth ward, commonly known as "The Strip," were taken to No. 3 police station instead of the county commissioner's office, but that they would "have been safer standing in the middle of the street."

Allegheny County Cited.

The recount in Allegheny County, he said, would be the most "expensive and the least effective in detecting frauds" of any previous recount.

Charles C. McGovern, member of the Allegheny County returns board and western Pennsylvania manager for Mr. Pinchot, testified that for fraud the recent primary in that county was "no exception to any other."

"It's been the custom there to steal from 12,000 to 30,000 votes largely after they are delivered to the county courthouse," he said, adding that he hoped the Federal Government would "in some manner, without invading State rights, help up in Pennsylvania to supervise primary elections."

Conspiracy Charge Made.

F. S. Wood, a Westchester manufacturer, said he had affidavits to prove a "clean-cut conspiracy" between State Senator William H. Clark and Dr. Norman Cameron, principal of the Westchester State Teachers College, to have nonresident and under-age students vote in the primary in violation of the law.

Students were paid $2 each to vote, he asserted, and were carried to the polls in automobiles belonging to county officials. He said Russell Aticks was "pay off" man and that Aticks boarded with Leon Martin, an appointee of Clark in the State health department.

While not saying whom the students voted for, the witness said Clark and Cameron supported Pinchot and Senator Grundy in the primary. Additional affidavits were in his possession, he said, to show students who voted had paid no poll taxes.

Pinchot Aid Testifies.

On request of S. Davis Wilson, of Philadelphia, campaign manager in that city for Pinchot, Senator Nye asked who paid the students. Wood replied he had "hearsay evidence that it was Grundy money."

Dean Hoffman, managing editor of the Harrisburg Patriot and Evening News, and J. Dress Pannell, of the Harrisburg branch of the Pennsylvania Election Association, told of alleged frauds in Dauphin County embracing the State capital.

Hoffman said he had heard "first person stories" of iinvestigators being threatened by police, while Pannell said his investigators had found dead person stories" of investigators being

SMITH IS FAR AHEAD IN ALEXANDRIA VOTE

2,724, Ballots Are Received by Judge Out of Total of 3,780 Cast.

BALL, WITH 731, SECOND

Judge Howard W. Smith, candidate for the Democratic nomination for Congress from the Eighth Virginia District, carried the six precincts of Alexandria yesterday by an overwhelming majority, polling 2,724 votes out of the 3,780 cast. State Senator Frank L. Ball, of Arlington County, was his nearest opponent, with 731 votes; Thomas R. Keith, of Fairfax, came next with 230; Capt. Crandall Mackey, of Arlington County, received 82, while E. H. DeJarnette, jr., of Orange, received but 4 votes in the city. The vote by wards follows:

First Ward—Smith, 426; Ball, 97; Keith, 48; Mackey, 15; DeJarnette, 0.

Second Ward—Smith, 429; Ball, 74; Keith, 41; Mackey, 9; DeJarnette, 0.

Third Ward—Smith, 521; Ball, 113; Keith, 59; Mackey, 11; DeJarnette, 1.

Fourth Ward—Smith, 477; Ball, 151; Keith, 51; Mackey, 19; DeJarnette, 0.

Fifth Ward—Smith, 582; Ball, 114; Keith, 25; Mackey, 13; DeJarnette, 2.

Sixth Ward—Smith, 319; Ball, 182; Keith, 15; Mackey, 16; DeJarnette, 1.

The vote was an unusually heavy one, and each candidate and his supporters were hard at work from early morning getting out the vote. By noon the vote registered was by far the heaviest ever cast in Alexandria, and the predictions then were for a heavier vote than was actually cast. The majority for Judge Smith was not unexpected, although many felt that Senator Ball would poll a considerably larger vote than he did.

Several Passengers Hurt in Train Wreck

Liberty, Ind., Aug. 5 (A.P.).—Several passengers suffered slight injuries today when Baltimore & Ohio passenger train No. 48, bound from Cincinnati to Indianapolis, was derailed 2 miles south of here.

Six cars of the train went into a ditch. The derailment is believed to have been caused by a broken axle. Physicians who were sent from here gave first-aid treatment. None of the injured required hospital treatment.

B.&O. Deal Talk Hit By Alton Receiver

W. L. Bierd Denies He Said Control of Railway Had Passed.

Chicago, Aug. 5 (A.P.).—Informed of the statement attributed to him in a dispatch from Bloomington, Ill., today to the effect that the Baltimore & Ohio Railroad has acquired control of the Chicago & Alton Railroad, W. G. Bierd, receiver for the Alton, denied that he had made any such announcement.

The dispatch quoted Mr. Bierd as saying that control of the Alton had been gained by the Baltimore & Ohio through purchase of a majority of the Alton's 3½ and 6 per cent bonds.

"I have no information which would permit me to make such an announcement," said Mr. Bierd, upon his arrival in Chicago tonight. "While in Bloomington I issued the following statement, which is all I can say in the matter: 'Jerome J. Hanauer, of Kuhn, Loeb & Co., is handling all negotiations looking to purchase of 3½ and 6 per cent bonds that are referred to in the public press, the purchase of which for the Baltimore & Ohio would give that line control of the Alton through ownership of these two issues of bonds.'"

Mr. Bierd added that he had no information regarding progress of negotiations.

Airship Contract Is Not Canceled

Secretary Adams Denies Report About Navy's Second Dirigible.

(Associated Press.)

Secretary Adams said yesterday the contract had not been conceled for the ZRS-5, second of the two dirigibles ordered from the Goodrich-Zeppelin Co., at Akron, Ohio, by the Navy Department.

The Secretary said there was no basis of fact in the report the Navy Department had canceled the contract.

"Of course," he remarked, "as long as there is an option as to whether we may or may not build the second ship, there will be speculation on our position."

The Secretary added that, in line with President Hoover's economy program, the Navy Department is considering all means of curtailment, but that the contract for the ZRS-5 had not been canceled.

tration lists, as well as vacant lot and junk yard addresses.

77,918 Errors in Recount.

Testifying earlier in his own behalf, Wilson said 77,918 errors had been found in a recount of 319 division boxes in that city and evidence showed "concerted action" by election officials to credit votes to their favorite candidates and take away from others.

He said many more "erasures" than "mutilated" ballots had been found and in almost all of the former cases the marks substituded were favorable to the Davis-Brown ticket and against Pinchot and others. Wilson and others expressed the opinion that the recount would show only little change in the Davis-Grundy senatorial race.

The minimum number of errors found in a single box was 16 and the maximum 1,515, he said.

Voters Swindled, Claim.

Asked by Chairman Nye if there had been an "awakened conscience" in Philadelphia to help obtain fairer elections, Wilson said:

"There has always been an awakened conscience there. Philadelphia voters were never corrupt. They are simbly swindled."

All opposition is crushed by the regular Republican machine, he said, adding however, that the people now were "throughly aroused."

He said the utility corporations were "waving the wet flag" in an attempt to blind the people to the real issues, but he thought the voters "believe an honest government is more important than a glass of beer."

After the hearing was over, Chairman Nye said he would try to dispose of the Pennsylvania case first after the general elections in November, because Secretary Davis, if elected, would succeed Senator Grundy, now holding office by appointment, on the first Monday in December, whereas other successful candidates would not take office until March.

OUT IN FRONT

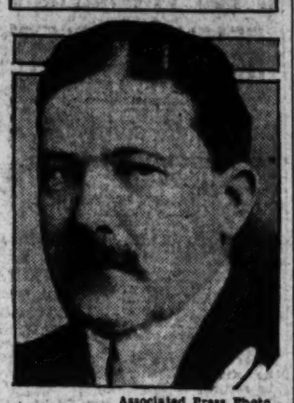

Associated Press Photo.

JAMES ELLWOOD JONES, who had a good lead last night over his three opponents for the Republican senatorial nomination in West Virginia.

JONES LEADS IN RACE FOR G. O. P. SELECTION

Continued from Page 1.

nel of 94 of the house of delegates, as well as county and district offices.

An unrelenting sun beat down on a parched State as the voters went to the polls. Too, unfavorable weather conditions discouraged candidates from holding any of the old-time political rallies that provided the color in previous campaigns. The radio and newspapers provided the outlets for much of the campaigning.

Opposition to the Volstead act formed the principal plank in Rosenbloom's platform. The Antisaloon League listed Jones, Shaw, and White as "definitely committed against repeal of the eighteenth amendment, or weakening the Volstead act and all for prohibition enforcement."

SMITH VICTORIOUS IN FAIRFAX COUNTY

Jurist's Lead Over Quartet of Opponents Is Nearly 200, Results Show.

SENATOR BALL IS SECOND

Judge Howard W. Smith carried Fairfax County by nearly 200 votes over four other aspirants for the Democratic nomination for representative from the Eighth Virginia Congressional District.

In 22 precincts of the 25 reported last night, Judge Smith received 1,105 votes of a total of 2,509 ballots cast. State Senator Frank L. Ball was second with 933 votes. The voting was light throughout the day.

Thornton, Woodyard and Pleasant valley precincts with a total vote of less than 50 had not reported last night. There were approximately 4,000 in the county who were eligible to vote. E. H. Jarnette did not receive a vote in the county.

The vote by precincts follows:

Precinct.	Keith.	Smith.	Ball.	Mackey.
Accotink	3	54	9	0
Annandale	42	20	26	0
Baylies	28	64	24	2
Burke	23	53	11	2
Centerville	63	22	12	0
Clifton	34	58	7	0
Dranesville	10	20	10	0
Fairfax	152	53	22	0
Falls Church	109	47	38	4
Forestville	18	56	13	4
Gum Springs	27	90	14	0
Herndon	97	122	76	0
Langley	72	140	30	21
The Lick	39	32	19	0
Moores	26	48	9	1
Pender	18	9	5	4
Pullmans	20	40	18	0
Swetnam	16	4	0	0
Thompson	21	23	4	1
Vienna	99	81	38	4
Wells	6	2	0	0
West End	28	44	26	0
Totals	933	1,105	427	44

The total vote cast was 2,509. Approximately 4,000 voters were eligible to participate.

SMITH AND DEAL VICTORIOUS IN VIRGINIA AS BURCH LEADS

Continued from Page 1.

Keith with 166, and Mr. De Jarnette failing to receive a ballot. Mr. Ball's total, however, fell short of the 2,500 figure which had bene freely predicted for him. The total of 3,471 votes likewise fell substantially below the expected vote of 4,000 in the county.

Contrary to expectations, Mr. Keith failed to carry his home county of Fairfax on the basis of 22 to 25 precincts, his 933 votes being topped by Judge Smith with 1,105. Mr. Ball ran third with 427, followed by Mr. Mackey with 44. Mr. Jarnette likewise failed to gain a vote. The vote there also was moderately heavy. The three missing precincts were not believed to change the vote materially.

Smith Sweeps Loudoun.

Judge Smith swept through Loudoun County to poll 869 votes in an unusually heavy balloting. Its 28 precincts gave Keitth 598 for second place. In line were Ball, with 204; Mackey, with 146, and DeJarnette with 6.

Sixteen of eighteen precincts in Prince William County likewise gave Judge Smith first place with 792, a wide majority over Keith, with 420 as his nearest rival. Ball took a considerably lower 165, with Mackey getting 7 votes and DeJarnette 3 votes. The two missing precincts, both small and inaccessible by telephone last night, were not believed to have polled sufficient votes to have any material effect on the count. The vote was a surprise, as Senator Ball had been slated to win the county. For two days preceding the primary Mr. Ball had ben championed here by David Hepburn, a leader of the Antisaloon League.

Orange for DeJarnette.

Fauquier, with 17 out of 21 precincts reporting, piled up a commanding lead for Judge Smith, with 1,020 votes. Mr. Keith ran second with 732. Far below, Mr. Ball polled 185 votes, Mr. Mackey 55 votes, and Mr. DeJarnette 2 votes.

King George County, with complete returns, credited Judge Smith with an easy plurality. His total of 161 easily led Mr. Ball with 72, Mr. Mackey with 23, Mr. Keith with 10 and Mr. DeJarnette with 4 votes.

Culpeper County, its 10 precincts, registering an unusually heavy vote, gave Judge Smith first place with 619 votes. Mr. Keith ran easy second with 537, trailed by Mr. Ball with 175, Mr. Mackey with 18 and Mr. DeJarnette with 4 votes. The Culpeper total was little short of the vote cast in the general election.

Orange county, home of Mr. DeJarnette, polling a very light vote, gave its native son the lead with 199 votes. Close behind Judge Smith with 179, Mr. Ball with 160, Mr. Keith with 116 and Mr. Mackey with 107.

500 at Danville Challenged.

Unofficial reports declared that Judge Smith had been gven a leadership in Louisa County of approximately 350 votes over Mr. Ball as his nearest opponent, while in King George County Judge Smith was credited with a majority of about 100 votes.

Word came from Danville that fully 500 voters there had been challenged at the polls under the ruling of Attorney General John R. Saunders, of Virginia, made public in The Post yesterday, which declared ineligible persons [illegible] the 1929 gubernatorial election supported William Moseley Brown, coalition candidate running with the indorsement of the Republican organization on an anti-Smith platform.

A question of party loyalty was involved in the Fifth District race, where Mr. Burch publicly charged that Representative Whitehead had been "lukewarm" toward Alfred E. Smith in the 1928 elections and also toward Gov. John G. Pollard in his race last year.

The Danville report declared that fully 1,000 persons had stayed away from the polls because of the attorney general's ruling. Many of those who were refused a vote expressed indignation, according to the report, and declared their intention of supporting a Republican nominee in the event a satisfactory candidate is entered by that party.

Five Incumbents Unopposed.

Five Democratic incumbents in the House likewise had no opposition. They were Representative S. Otis Bland, in the First District; Representative A. J. Montague, in the Third District; Representative P. H. Drewry, in the Fourth District; Representative C. A. Woodrum, in the Sixth District, and Representative Harry St. George Tucker, in the Tenth District.

In the Ninth District, the home of C. Bascom Slemp, Republican national executive committeeman from Virginia, John W. Flannagan was nominated by the Democratic party in May.

Judge John W. Flahburne, former judge of the circuit court, was declared nominated in the Seventh District when no opposition developed before the primary.

U.S. Officials Deny Argentina Snub

Say Invitations to Stock Exhibitions Came From Private Interests.

(Associated Press.)

State Department officials sought yesterday to squelch gossip that the American Government had deliberately omitted Argentina from a group of Latin American countries invited to participate in live stock exhibitions to be held in St. Louis and Chicago.

As a result of published dispatches saying it appeared a "diplomatic snub" had been administered Argentina, officials explained the American Government merely transmitted the invitations on behalf of private interests, and had nothing to do with omission of so large a live stock producer as Argentina.

The countries invited were Brazil, Costa Rica and Mexico. The State Department disclaimed any knowledge of the manner in which the exhibition officials made up their list. The incident has caused speculation here because the post of Argentina ambassador to Washington has been left vacant by that government for more than a year.

Hoover May Talk Before A. F. of L.

Green Invites President to Address Convention in October.

(Associated Press.)

An invitation to address the annual convention of the American Federation of Labor at Boston next October was extended to President Hoover yesterday by William Green, president of the federation.

After his White House visit, Green said President Hoover had promised to accept the invitation if it were possible to do so. The Chief Executive plans to address the annual convention of the American Legion, which meets in Boston at the same time.

Mr. Green said he told the President the business survey conferences held at the White House last fall had, with little exception, "served to steady and maintain the wage and working standards which prevailed in industry prior to the period which marked the beginning of the unemployment situation."

Gloria Swanson Tells Of Separation Project

Los Angeles, Aug. 5 (A.P.).—Gloria Swanson, motion picture actress, announced today that she and her titled husband, the Marquis Henri de la Falaise, had decided to live apart. The marquis returned to Hollywood last Sunday from Paris.

"Henri and I have decided to continue living apart," Miss Swanson said, "as we have lived for the last year and a half. He plans to remain at a hotel during his stay here, and I shall continue to live at the beach. We have found it possible to maintain separate establishments and still be the best of friends."

Britishers Will Attend Law Events in America

Southampton, England, Aug. 5 (A.P.).—Eight judges and 125 lawyers who comprise the party of British representatives to attend the forthcoming conference of the Canadian and American Bar Associations at Toronto and Chicago, sailed today for Canada aboard the steamer Duchess of Atholl.

Viscount Dunedin heads the judicial party. Attorney General Sir William Jowitt and Sir John Simon, who headed the Indian statutory reform commission, are among the lawyers.

OPEN A CHARGE ACCOUNT
FINE MEN'S WEAR
EISEMAN'S, 7th & F

WASHINGTON PARIS
JULIUS GARFINCKEL & CO.
Now...
After Stock Taking...
Our Removal Sale
Offers
.. Even Greater Values ..
Every department in the store features Remarkable selections for
Women, Misses, Juniors,
Small Girls, Boys and Infants
No Approvals. All Sales Final.
F STREET CORNER OF 13TH

Stieff Sterling Silver
Rose... Puritan... Patterns
For Your Night Table
AT HOME or AWAY

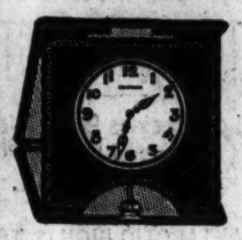

15-Jewel Travel Clocks
Genuine Leather Folding Case with 15-jewel, 8-day movement.
Reduced to $12.95
SECOND FLOOR
B. Harris & Co.
F Street at 11th
Jewelers and Diamond Merchants for Over Half a Century

SALTZ BROTHERS' ENGLISH SHOP FOR MEN

$25 and $30
Three-Piece Linen Suits of Finest Irish Linen
Now $19.50
Consisting of Coat, Waistcoat and Trousers
In Smart Single and Double Breasted Models.
Pre-shrunk in cold water, of Finest Irish Linen.
All Sizes, Including Stouts, Shorts and Longs
SALTZ BROTHERS
1341 F Street Northwest

Closed Saturdays in August
LIFETIME FURNITURE
The August Sale of
LIFETIME FURNITURE
Featuring a vast collection of the more unusual things in home furnishings at exceptionally low Sale prices.

Venetian Commode
A beautifully decorated semi-round commode; console height and 13 inches wide.
$39.50
Our Trucks Deliver to All Points Within 100 Miles.
MAYER & CO.
Seventh St. Bet. D and E

Read The Post's New Classified Ads

DECREASE IS NOTED IN MINOR ARRESTS

Volstead Law Violations and Drunkenness Seen on Increase.

MORE TRAFFIC CRASHES

Arrests for misdemeanors and traffic law violations in the last three months continued to show a decrease as compared with arrests for the same offenses in the same three months last year, according to figures made public yesterday by Capt. L. I. H. Edwards, personnel officer of the police department.

Arrests for Volstead law violations and drunkenness, however, showed that Washington is wetter than ever if arrests are in proportion to violations of the law.

There were 3,428 persons arrested for intoxication in the three months ending with July, as compared with 3,404 in the same three months last year. Arrests for violations of the Volstead law numbered 1,370, as compared with 1,231.

Arrests for misdemeanors decreased from 7,021 last year to 6,062 in the three-month period this year, while traffic arrests numbered 12,784, as compared with 19,759 recorded in May, June and July last year.

Arests for felonies also showed a slight decrease, numbering 983 in the last quarter, as compared with 1,036 in the same period last year.

The number of traffic accidents reported in the last three months was considerably more than those of the three months last year. There were 25 persons killed in the quarter last year and 23 killed in the quarter just ended. There were 1,407 accidents recorded in the three months last year as compared with 2,243 reported in the last three months.

Arrests for all offenses in the last three months numbered 27,629, as compared with 35,154 in the three months last year.

Rum Suspect Faces Grand Jury Action

Charles E. Nelson, Seized With Wife, Baby, Held in $1,000 Bond.

Charles E. Nelson, 29 years old, of Gates street northeast, near Twelfth street, who with his wife, Mrs. Pauline Nelson, 23 years old, and their 8-month-old baby, was arrested Monday night in an alley near Police Court, while in an alleged act of making a delivery of a case of whisky, was arraigned in Police Court yesterday on charges of transportation and possession of liquor and was held for grand jury action. Judge Ralph E. Given fixed bond at $1,000.

Charges of a similar nature booked by the police against Mrs. Nelson were dropped by Assistant United States Attorney Julian I. Richards.

The couple and the baby were arrested by Sergt. J. R. Leach and his roving vice squad and were booked at the First Precinct. Nelson's automobile was seized.

Given 30 Days, Man Collapses in Court

William S. Long, 48 years old, collapsed in the cell room of Police Court yesterday immediately after he had been ordered to jail for 30 days on an intoxication charge.

The man was rushed to Casualty Hospital, where his condition was said to be serious. Doctors ascribed his collapse to epilepsy.

Five Cited With 'Bishop' In Rum Case PleadGuilty

New York, Aug. 5 (A.P.).—Five men accused with Charles Mrzena, self-styled bishop of the Czechoslovak Orthodox Catholic Church, of conspiracy to violate the prohibition laws by diverting sacramental wine to secular uses, pleaded guilty today in Federal Court.

Their pleas caused temporary postponement of the impending trial of Mrzena and eight codefendants, including a trucking corporation. Two others, including John Pedrykanyn, who said he was priest in charge of a church of the sect in Youngstown, Ohio, had already pleaded guilty.

NEW ARMY, MARINE HEADS

Left, Maj. Gen. Douglas MacArthur, named to become chief of staff of the Army November 21, and Brig. Gen. B. H. Fuller, named commandant of the Marine Corps, succeeding the late Gen. Wendell C. Neville.

KELLOGG PACT HELD TO MISS OBJECTIVE

Lord Eustace Percy Informs Institute of Politics War Likely, Despite It.

ANTARCTIC RIGHTS TOPIC

Williamstown Mass., Aug. 5 (A.P.). Lord Eustace Percy, addressing the Institue of Politics tonight on freedom of the seas, said that the wording of the Kellogg pact had "missed the point."

"It is difficult to judge whether any one really holds the view that the pact has rendered war impossible," he said. "It may seem captious to complain that the pact, while pledging its signatories to respect the sixth commandment, omitted to call their attention to the tenth, but it is nevertheless true that the wording of the pact does really miss the point.

"War is seldom deliberately planned; it is usually not so much a crime as a judgment upon crime. The crime lies in policies of 'holy selfishness,' which have never been so frankly avowed as by some of the signatories of the pact at the present moment. Debts, reparations, tariffs, exchanges, unemployment, emigration—these are the stuff of international politics today, and they are not the stuff out of which international good will is likely to be made.

"War Not Made Impossible."

"We have not made war impossible because we have issued a solemn declaration against it."

Many of Great Britain's claims in the Antarctic, particularly in the Falkland Islands, are challengeable on the basis of right of discovery, Dr. Laura H. Martin, geologist and geographer, of Washington, D. C., told members of the institute.

In an address before the conference on "Problems of Sovereignty in the Arctic and Antarctic," Dr. Martin said Great Britain asserted dominion over several polar areas extending beyond parts discovered by Englishmen.

The recent flights of Rear Admiral Richard E. Byrd in the Antarctic have again brought to the fore the question of whether the United States might claim land in the Antarctic on the basis of discovery, Dr. Martin stated.

U. S. Policy Held Factor.

The United States has so far never claimed land in the Antarctic, she pointed out, nor acknowledged Great Britain's claims to the region used for Admiral Byrd's base and his flights.

Dr. Jesse S. Reeves, of the University of Michigan, United States delegate on the Pan-American commission for the codification of the international law at Rio de Janeiro in 1927, told the conference that the United States as opposed to many nations, has never adopted a policy of basing claims to territory simply upon discovery.

WOMAN VOLUNTEER DEFENDS DRY LAW

Refusing Her Name, Speaker at Virginia Institute Answers Lawyer.

SPIRITED TALK IS GIVEN

Charlottesville, Va., Aug. 5 (A.P.). An unknown woman who refused to give her name came to the defense of prohibition at the Institute of Public Affairs today after a spirited denunciation of the dry law by C. O'Connor Goolrick, Fredericksburg attorney.

Dr. Charles G. Maphis, director of the institute, was unable to find a speaker for the drys after Josephus Daniels gave notice of his inability to attend, although Dr. Maphis called on both the Antisaloon League and the Woman's Christian Temperance Union for a speaker.

When Mr. Goolrick concluded his attack on the eighteenth amendment, Leroy Hodges, director of the round table, threw the conference open for discussion. For a few moments there was silence and then Hodges said, speaking to Mr. Goolrick:

"Senator, you seem to have exhausted the opposition."

Woman Volunteer Rises.

Immediately a woman arose in the back of the hall and said she could not allow the cause of prohibition to go undefended. For fifteen minutes she made a spirited speech in favor of the dry law, and said she regretted having no statistics to offer showing prohibition's economic effects.

Although asked several times by the chairman for her name, she said she preferred to remin the "unknown woman."

Mr. Goolrick told the institute that the South in abandoning its historic position on State's rights in favor of prohibition "exchanged its birthright for a mess of pottage." He termed prohibition a failure and challenged its supporters to produce evidence that the dry law had brought economic advantages to the South.

He enumerated four indexes by which the effect of prohibition might be judged, listing the increase in seizures by the Federal Government of stills and liquor; increase in arrests for drunkenness; increase in the alcoholic death rate and increase in alcoholic insanity.

Savings Deposits Argument.

The South will never turn to Communism or Socialism in the opinion of John E. Edgerton, president of the National Association of Manufacturers and a speaker at the Institute of Public Affairs here today.

Mr. Edgerton and Franklin Waltman, jr., a Washington representative of the Baltimore Sun, were speakers on this morning's program. Former Gov. Frank O. Lowden delivered the principal address at the general meeting of the institute tonight.

R-100 FIN REPAIRS NEARLY COMPLETED

Commander and Major Are Sent Invitations to Visit Lakehurst.

TRANSOCEAN LINE SEEN

St. Hubert Airport, Montreal, Quebec., Aug. 5 (A.P.).—Repairs to the stabilizing fin of the R-100 neared completion today and plans were under way for a short cruise to test the dirigible's airworthiness before she returns to England.

Passengers on the test flight will be confined to technical officers of the Department of National Defense and to the crew. Proposed trips to three Canadian cities were canceled because of atmospheric disturbances over Hudson Bay and the St. Lawrence Valley, and invitations for the flights were recalled.

Commander R. B. D. Colmore, director of the British airship development, and Maj. G. H. Scott, master of the R-100, received invitations to visit the United States naval airport at Lakehurst, N. J., next Saturday. They were in Ottawa with Sir Dennistoun Burney, designer of the R-100, to pay their respects to Lord Willingdon, governor general of Canada.

Sir Dennistoun called on members of the Canadian Club in Ottawa to form a committee to investigate the possibility of establishing an airship line between Great Britain and Canada. He agreed to place the proposition before the British government if support was forthcoming.

Events of the War 13 Years Ago Today

AUG. 6, 1917.

British troops continued their advance south and west of Lens.

Kerensky, premier of Russia, backed by the vote of confidence, drafted Slav cabinet.

Six vessels were sunk by German submarines off Azores. Germans used bombs instead of torpedoes.

President Wilson, after a conference with congressional leaders, remained silent on possible peace terms.

Overbaugh Denied F.H. Smith Receivedship

Special to The Washington Post.

New York, Aug. 5.—Equity receivership action against the brokerage house of F. H. Smith & Co., formerly of Washington and now of New York, brought by Jerry W. and Emman Overbaugh, of Catskill, N. Y., in United States District Court here, was dismissed today by Judge Bondy when he sustained a motion made May 9 to dismiss the suit by counsel for the Smith Co.

In granting the motion, Judge Bondy did not enter into the merits of the case, but based his action on jurisdiction defects, holding that his court did not have proper jurisdiction in the matter.

The Overbaughs, it was learned today, may seek redress in a new action brought in the Delaware State courts or in the Federal courts of this district with amended complaint that would bring the case under jurisdiction.

COAST GUARDSMAN IS SLAIN BY PATROL

Continued from Page 1.

duty out of Base 7, Gloucester. Coast Guard officials did not divulge names of the crew. When the shooting was reported it was at first believed that the rumrunners were responsible. It was not until hours later that Capt. W. H. Munter, division commander, issued a statement from Boston headquarters revealing that one Coast Guard craft had fired upon another.

From the story told by Falkingham, Pratt went to his death while voluntarily going in search of a boat that had been afire yesterday. They left their station about 9 o'clock last night and after cruising around a while came upon a boat in the darkness.

"Thinking she might have been the boat we were looking for we approached her," Falkingham said. "When we were about 70 yards from her a hail of bullets greeted us.

"Pratt was up in the bow. He fell and cried to me that he had been hit.

"The shooting suddenly halted, and then two flares went up, after that there was no more shooting. Realizing Pratt's condition I headed for Ipswich as fast as I could."

Pratt was struck in the stomach by one of the bullets. The run from the scene of the shooting to Ipswich was about 4 miles. About twenty bullets struck the surfboat indicating that machine-gun fire had been turned on her. Coast Guard reports issued did not say whether a machine gun had been used or not.

District Commander L. R. Sands, of the Portsmouth, N. H., station, reported to Capt. Munter that "a searchlight was turned on the surfboat and followed by shots." It was extremely dark when the shooting occurred.

"Value far above the Price"

The new Ford brings you everything you want or need in a motor car at an unusually low price.

There's a Ford Dealer Near You

Call or Telephone for a Demonstration

NORTHWEST Uptown
EYNON MOTOR CO. 2015 14th St. N.W.
CHERNER MOTOR CO. 18th and U Sts. N.W.
HANDLEY MOTOR CO. 3730 Ga. Ave. N.W.
HAWKINS MOTORS, INC. 1329 14th St. N.W.
TRIANGLE MOTOR CO N.Y. Ave. & N. Cap. Sts.

NORTHWEST Downtown
HILL & TIBBITTS 901 14th St. N.W.
NOLAN MOTOR CO. 1111 18th St. N.W.
STEUART MOTOR CO 6th and K Sts. N.W.
WASH. MOTOR CO. 633 Mass. Ave. N.W.

NORTHEAST
NORTHEAST MOT. CO. 920 Bladensburg Rd.

SOUTHEAST
ANACOSTIA MOTOR CO. 1325 Good Hope Rd.
LOEFFLER MOTOR CO 3115 Pa. Ave. S.E.
SOUTHEAST MOTOR SALES CO. 718 E St. S.E.
SOUTHWEST COMMERCIAL MOTOR SALES CO. 311 4½ St. S.W.
GEORGETOWN PARKWAY MOTOR CO 3040 M St. N.W.
BETHESDA
NORTHWEST MOT. CO. 6720 Wis. Ave. N.W.

Ford

Read the Post's New Classified Ads

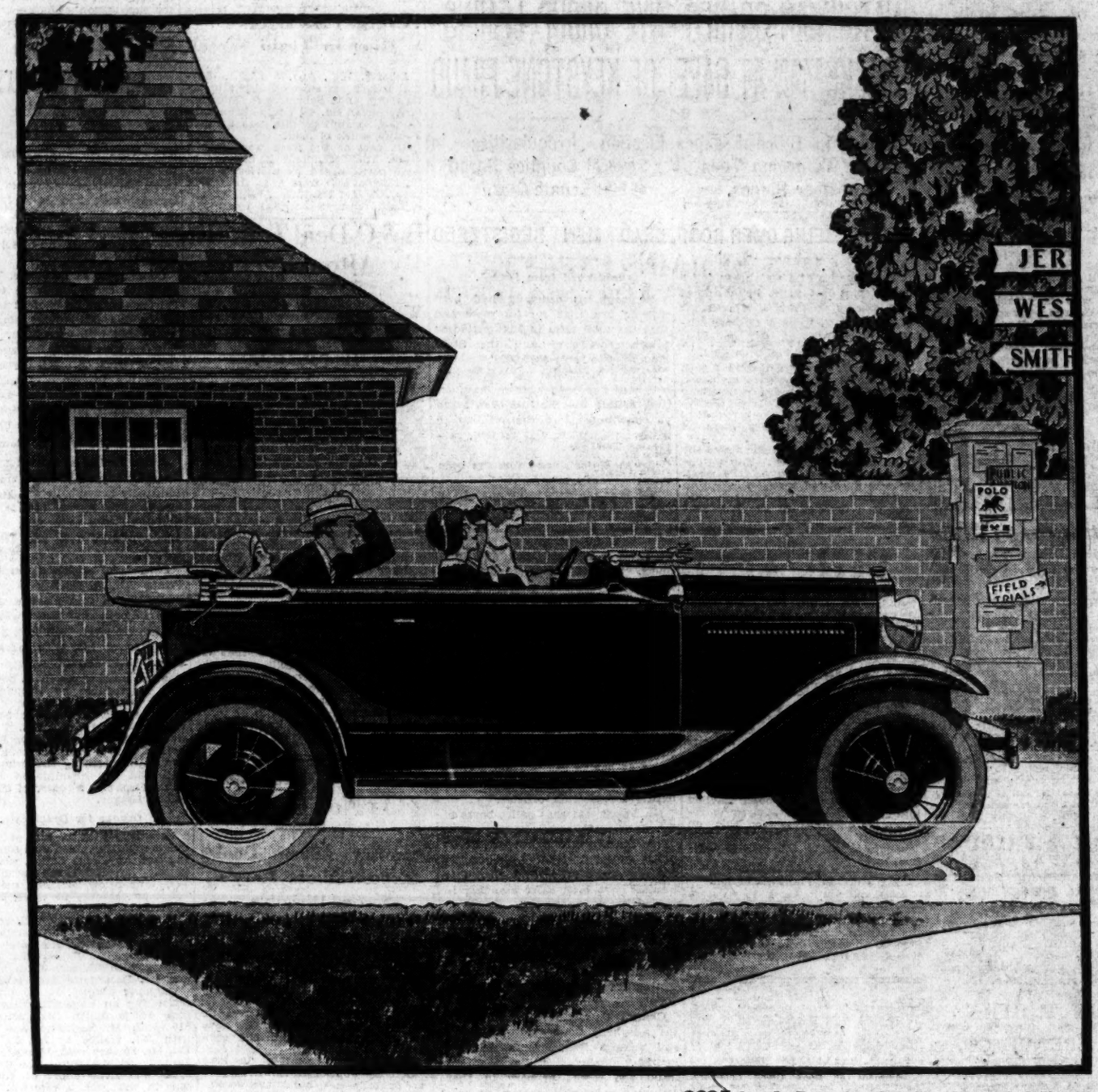

$625 f. o. b. Detroit, plus freight and delivery

The New Ford De Luxe Phaeton

THIS car, newly added to the Ford line, has achieved distinguished favor because of its low, fleet lines, beautiful colors, and attractive sport treatment. The spirit of youth is reflected in its sprightly appearance and alert performance. To an unusual degree, it combines style and utility.

Among its pleasing features are an adjustable front seat, folding windshield and windshield wings of Triplex shatter-proof glass and a side fender well for the spare tire. Upholstery and trimming are in keeping with the latest mode. The rear quarter is slightly depressed below the belt to receive the top when down, thus preserving the straight flowing lines of the car.

FORD MOTOR COMPANY

Ford

The Rainbow's End is within Your reach

DID you ever feel so desperate you wanted to jump out of a window? That's the wrong end of the rainbow.

Ill health is a burden on body, mind and friends. But Nature never fails to signal her dangers. Lack of appetite, flabby flesh, loss of strength and skin troubles is a warning from Nature. This is her way of pleading for help.

The basic requirement for good health is rich, red blood—those vitalizing elements in the blood that build and sustain the body.

Thousands of people have a low blood count—to this may be attributed "run down" systems, skin troubles, and even more serious ailments.

It is dangerous to let the blood count remain below normal.

When S.S.S. is indicated in your case you owe it to yourself and friends to try it.

A CLEAR SKIN COMES FROM WITHIN

If you desire firm flesh, a glowing complexion, energy, vitality and the blessings of health you must keep your blood in good condition.

S.S.S. has been a blessing to millions of people who have taken advantage of its wonderful medicinal properties. It gives to Nature what it needs to build you up so that your system may throw off the cause.

With an increase in the red-blood-cells, you will be on the right road to Health. This is Nature's way to body power and to clear skin. Naturally, with your strength restored, it is easier to fight disease and infection; to enjoy your food and to sleep soundly. When firm flesh takes the place of that which was once flabby, you will feel strong—your nerves will become steady—more happiness and friends will follow.

Take S.S.S. daily at mealtime. It helps Nature build rich, red-blood-cells. It is made from strictly fresh vegetable drugs and has stood the test for over 100 years. All good drug stores sell S.S.S. in two sizes. Ask for the larger size. It is more economical.

S.S.S. Makes You Feel Like Yourself Again

© S.S.S. Co.

STEEL MERGER FOES CLIMAX COURT FIGHT

Auditor Testifies 548,000 More Bethlehem Shares Were Called For.

PAIR OF REPORTS DIFFER

Youngstown, Aug. 5 (A.P.).—The terms of the Youngstown Sheet & Tube-Bethlehem Steel Corporation merger should have called for 548,000 more shares of Bethlehem than the Youngstown stockholders actually were allowed, or $46,100,000 more in financial value, according to current market quotations, Hassell Tippit, of the Cleveland auditing firm of Ernst & Ernst, testified today. With Mr. Tippit's presentation of the Ernst & Ernst audit, made for the antimerger forces at the direction of Common Pleas Judge David Jenkins, the Cyrus S. Eaton interests reached the climax of the hearing of their suit to block the merger.

The report of Price Waterhouse & Co., whose audit was used by the Sheet & Tube directors in negotiating merger terms of one and a third shares of Bethlehem for one share of Youngstown is considerably at variance with the Ernst & Ernst conclusions.

Price Waterhouse recommended an exchange ratio of 1.203 shares, but in the merger negotiations the Youngstown directors succeeded in getting this boosted to 1.333 and then ratified it.

Mr. Tippit testified his firm found that the rate of exchange as made in the audit should have been 1.66 and with that added by negotiation should have been 1.79. On that basis, Mr. Tippit testified, the Sheet & Tube stockholders were entitled to 2,148,000 shares of Bethlehem common instead of the 1,600,000 shares received.

The current market value of the additional stock was estimated at $46,100,000, and, as of April 8, the date stockholders approved the merger, the value was estimated at $60,280,000.

The Ernst & Ernst audit, Tippit testified, figured Bethlehem's earnings at approximately $17,000,000 less than the Price, Waterhouse figures. The latter firm computed the adjusted earnings at $51,134,031. The Ernst & Ernst conclusion was $34,203,413.

Maintenance and repair, depreciation, values of certain stocks, computations of earnings and one adjustment after another comprised the testimony.

In two large items the Ernst & Ernst audit reduced the estimate of Bethlehem's earnings as compared with the Price, Waterhouse report. The largest of these, Mr. Tippit testified, was in the amount credited by the 1929 Bethlehem statement to 700,000 shares of Bethlehem common valued at $70,000,000.

Man, Wife Held in Rum Swoop Near Navy Yard

A man and his wife were arrested yesterday when Sergt. Leach's vice squad raided a near-beer saloon near the navy yard. Several quarts of alleged peach brandy were seized. Frank Boonis, 54 years old, and his wife, Becky, 48, were charged at the Fifth Precinct with violation of the prohibition law. Both of them live at the place where the raid was made —on Eighth street, near I street southeast.

The man was charged with sale, possession and maintaining a nuisance. The woman was booked for possession and maintaining a nuisance. Both were released on $1,500 bond.

Strong Quakes Cause Panic in Lima, Peru

Lima, Peru, Aug. 5 (A.P.).—Strong earth tremors were felt here at 12:40 p. m. today. No damage was caused, buf the populace became panic-stricken and scurried to streets, squares and open spaces.

For the last few days seismographs have been registering earth shocks of varying intensity whose epicenter was estimated to be a long way off.

BASEBALL RIVALRY CAUSES RACE RIOT

Continued from Page 1.

ments of police to arrive, and were herded back to the cell blocks.

First reports indicated sixteen Negroes and two white men had been injured. The extent of their injuries had not been determined.

The immediate cause of the flare-up was what the white prisoners charge was the habit of the Negroes of hogging the baseball diamond on the recreation field during the entire two hours of the play period.

Each night as soon as supper is finished, the disgruntled men claim, the Negroes make a quick rush for the baseball apparatus and the diamond. The balls, bats, gloves, &c., are bought by the prisoners out of a common fund, and the white prisoners were not hesitant about expressing their objection to the manner in which the Negroes monopolize this equipment. While one group of Negroes raids the apparatus, it was alleged, another makes a dash for the diamond and establishes itself there. The Negroes then play baseball for two hours, refusing to give the white men a chance at the game.

Muttered threats by the whites over the situation have been heard recently, it is said, and last night there was an incipient riot, which guards succeeded in overcoming before it reached violence.

Tonight, apparently, the objectors were determined to square themselves before interference could step them. No sooner had the Negroes got on the ball field than groups of white men dashed out after them. A moment later the battle was in full swing, with some 100 men, in five different groups, fighting it out with fists or such implements as came to hand. A few, apparently forewarned, had armed themselves with kitchen knives.

The guards, unprepared for the venomous fury suddenly let loose, stood by helplessly for a few minutes. A quick call was sent to the city fire company maintained on the island, and the firemen came ready to keep the rioters in check with the streams of water if necessary. Four police emergency squads and reserves from several stations were soon speeding toward the island.

The first detachment of police reached the penitentiary five minutes after the trouble started, and five minutes later, with the aid of the penitentiary guards, separated the combatants and marshaled the prisoners back to their cells. No shots were fired, Warden Joseph A. McCann said, and none of the violence was directed toward the keepers. It was not necessary to use either the hose lines of the fire company or the tear bombs of the emergency squads to restore order.

List Showing Populations Of States in Order of Size

(Associated Press.)

The first complete list of preliminary totals of State populations, as compiled from official returns of census supervisors throughout the country, was completed last night.

The compilation, by Associated Press bureaus, shows 1930 rank, the 1930 population, the percentage of increase from 1920 to 1930, the 1920 rank and the numeral increase from 1920 to 1930.

1930 rank	State	1930 population	1920-30 increase	1920 rank	Numerical increase
1	New York	12,609,555	21.4	1	2,224,328
2	Pennsylvania	9,638,099	10.5	2	918,082
3	Illinois	7,630,283	17.8	3	1,145,003
4	Ohio	6,629,373	15.1	4	869,979
5	Texas	5,810,883	24.6	5	1,147,455
6	California	5,842,282	64.6	8	2,215,421
7	Michigan	4,818,371	31.3	7	1,149,989
8	Massachusetts	4,364,972	13.3	6	512,616
9	New Jersey	4,002,368	26.8	10	848,668
10	Missouri	3,619,176	6.3	9	215,121
11	Indiana	3,225,418	10.1	11	295,028
12	North Carolina	3,165,146	23.9	14	606,023
13	Wisconsin	3,000,388	10.2	13	368,321
14	Georgia	*2,902,127	9.29	12	6,295
15	Alabama	2,644,477	12.2	18	296,303
16	Kentucky	2,622,809	8.5	15	206,179
17	Tennessee	2,609,637	11.1	19	271,752
18	Minnesota	2,558,265	7.2	17	171,140
19	Iowa	*2,467,900	2.7	16	63,879
20	Virginia	*2,418,075	4.7	20	108,888
21	Oklahoma	2,388,955	12.8	21	360,672
22	Louisiana	2,098,876	16.7	22	300,367
23	Mississippi	*2,007,743	12.1	23	217,125
24	Kansas	1,882,518	6.4	24	113,261
25	Arkansas	*1,853,981	5.8	25	101,777
26	South Carolina	*1,732,271	2.9	26	48,547
27	West Virginia	*1,728,510	18.1	27	264,809
28	Maryland	*1,625,279	12.1	28	175,818
29	Connecticut	*1,602,263	16.1	29	221,632
30	Washington	1,557,540	14.7	30	200,919
31	Florida	*1,465,969	51.4	32	497,499
32	Nebraska	1,386,619	6.9	31	90,247
33	Colorado	1,033,156	9.9	33	93,527
34	Oregon	951,790	21.5	34	168,401
35	Maine	*799,862	4.1	35	31,648
36	South Dakota	691,008	8.5	37	54,461
37	Rhode Island	*687,020	13.7	38	82,623
38	North Dakota	†681,273	5.3	36	34,401
39	Montana	*533,519	12.8	39	†15,370
40	Utah	502,640	11.8	40	53,244
41	District of Columbia	485,716	11.0	42	48,145
42	New Hampshire	463,746	4.7	41	20,663
43	Idaho	437,440	1.3	43	5,574
44	Arizona	421,841	23.7	46	87,479
45	New Mexico	418,932	16.2	44	58,582
46	Vermont	*359,092	1.9	45	6,664
47	Delaware	*236,858	8.2	47	13,855
48	Wyoming	224,693	15.6	48	30,291
49	Nevada	90,559	16.9	49	13,152
	Totals	122,728,873	16.1		17,018,253

*Indicates preliminary total announced by Census Bureau following check of supervisors' announcements.
†Indicates decrease.

NEW YORK REMAINS LARGEST STATE AND NEVADA SMALLEST

Continued from Page 1.

the largest increase of that census, with 63.5 per cent gain, while Montana, second in line, had an increase of 46.0 per cent.

Comparison with 1920.

New York, for more than a century leader of all the States in population, triumphantly held her place, gaining by more than the Census Bureau had anticipated. Nevada completed a half century in final place.

The population of the United States and all of its possessions, and comparative figures of ten years ago, follow:

	1930.	1920.
Continental U. S.	122,728,873	105,710,620
Alaska	59,000	55,036
American Samoa	9,956	8,056
Guam	18,521	13,275
Hawaii	368,336	255,912
Panama Canal Zone	39,469	22,858
Porto Rico	1,543,913	1,299,809
Philippine Islands	12,604,100	10,350,640
Virgin Islands	22,012	26,051
Military, naval and state services abroad	89,381	117,238
Totals	137,501,561	117,859,395

THE DAILY LEGAL RECORD

TUESDAY, AUGUST 5, 1930.
COURT OF APPEALS.

No session. Adjourned from day to day.

DISTRICT SUPREME COURT.

CIRCUIT COURT—Mr. Justice Joseph W. Cox, presiding; Fred C. O'Connell, clerk.

No. 78307. William P. Glide vs. George C. Hodge; judgment against defendant by default for $2,230.24 with interest and costs. Attys., Friedlander & Ganss.

For assignment for Wednesday, see Equity assignment.

EQUITY COURT—Mr. Justice Joseph W. Cox, presiding; Fred C. O'Connell, clerk.

No. 12722. Lunacy in re Vander A. Wells; committee authorized to make certain expenditures.

No. 51201. Josephine K. Clary vs. Virgil E. Clary; continued to August 12. Attys., V. O. Hill—J. E. Kirkland.

No. 51112. Charles Y. Trigg vs. Royal G. Mundy et al.; leave to amend granted. Atty., E. C. Dickson.

No. 49634. S. Smith Hoover et al. vs. Ruth A. Barnard et al.; trustees authorized to distribute. Atty., J. E. Hoover.

No. 47074. Jerry Maialico vs. Harry Bramow et al.; time to file statement of evidence extended to August 18; same in Nos. 47433 and 47280. Attys., Alfred Cercco—Louis Ottenberg.

No. 51722. John J. McGinness vs. Mary R. McGinness;

No. 51723. In re Mary R. McGinness; Leroy S. Bendheim appointed guardian ad litem each case. Attys., G. F. McGlue, Thomas Burke.

No. 51716. Oscar Nauck vs. Carl J. Bergmann; Charles Storm appointed substituted trustee. Atty., F. C. Stetson.

No. 51586. Byna D. Wood vs. H. L. Offutt et al.; decree dismissing second amended bill; appeal noted. Attys., M. W. King—Barnard & Johnson.

No. 51423. A. B. McPherson vs. Dupont Auto Works; motion to refer cause to the auditor overruled. Attys., Robert Hardison, G. B. Likens—George E. Strong.

No. 51424. Federal Capital Hotel Co. vs. F. H. Smith Co.; substituted trustee appointed. Attys., M. F. O'Brien, M. H. O'Brien—Lambert & Yeatman.

No. 49003. Arthur G. Smith et al. vs. Joseph A. Smith et al.; receiver authorized to employ counsel. Attys., Houston & Houston.

No. 51721. Jessie M. Van Senden et al. vs. Reinhold Von Rosen et al.; returnable August 14.

No. 48110. Isaac Tepper vs. Rosa Hahn-Wald; cause reinstated. Attys., M. M. Doyle, E. A. Thuse.

No. 50856. Thomas Joyce vs. Helen Joyce; trustee authorized to purchase certain note. Attys., T. P. Burke, G. Percy McGlue.

No. 47574. Continental Life Insurance Co. vs. Damian A. Gaegler et al.; decree establishing notes and ordering sale. Atty., J. D. Eason.

Assignment for Wednesday, August 6—Motions (Wheat, C. J.):

No. 1. In re Sylvia Berman. Attys., Mrs. Miller.

No. 2. Estate of Nellie W. Perry. Attys., Doherty—Dickson.

No. 3. Cooper vs. Cooper. Attys., Willis, Kris—Bissel, Merrick.

No. 4. Brimer vs. Brimer. Attys., Wardwell, Block.

No. 5. Rawley vs. Rawley. Atty., Diener.

BANKRUPTCY COURT—Mr. Justice Joseph W. Cox presiding; Fred C. O'Connell, clerk.

No. 3085. In re Jos. A. Forbes Co.; referee's report ratified. Attys., C. S. Shreve, George C. Warner, Jr.

No. 2294. In re Towers Heating Co.; discharge ordered. Atty., R. A. Harmon.

No. 2315. In re William E. Davis; discharge ordered. Atty., E. C. Dutton.

DISTRICT COURT—Chief Justice Alfred A. Wheat presiding; Harry B. Dertzbaugh, clerk.

Naturalization proceedings occupied entire session.

PROBATE COURT—Mr. Justice Joseph W. Cox presiding.

In re Elizabeth E. C. Gruber; Edwin D. Detwiler appointed guardian; bond, $2,500. Atty., E. D. Detwiler.

Estate of Jesse L. Taylor; letters of administration granted to Adela Taylor Alford; special bond, $1,000. Attys., Colladay, Clifford & Pettus.

Estate of John W. O'Meara; letters of administration granted to Irene V. Hartsfield Varin; bond, $10,000. Attys., C. H. Merillat, C. S. Shreve.

Estate of John A. Dugan; will admitted to probate and letters testamentary granted to Oriel Gulli Dugan; special bond, $2,000. Atty., C. C. Caywood.

Estate of Clarke R. Shinn; letters of administration granted to Margaret R. Shinn; bond, $2,500. Atty., James B. Flynn.

Estate of Mary G. Saxton; letters of administration granted to Louise Saxton Clapp; bond, $2,500. Attys., Reid & Vourlas.

Estate of Mary Jane Firmbach; will admitted to probate and letters of administration c. t. a. granted to Joseph Fitzgerald, jr.; bond, $2,500. Atty., J. Fitzgerald.

Estate of George W. Linkins; letters of administration granted to George R. Linkins; bond, $75,000. Attys., G. R. Linkins.

Estate of Fred M. Tyron; will admitted to probate and letters testamentary granted to American Security and Trust Co. Atty., D. N. Houston.

Estate of Tina S. Rodgers; payment authorized. Atty., C. L. Aleno.

Estate of Bee D. Nelson; sale authorized. Atty., D. E. Rossell.

Estate of William H. Yigle; reference to auditor. Atty., Edward Stafford.

Estate of Arthur B. Shreve; employment of counsel authorized. Atty., T. T. Marye.

Estate of Henry C. Smithers; order authorizing transfer of will. Attys., H. L. Smithers.

Estate of Murdock McPhee; Theodore Cogswell appointed arbitrator. Attys., Millan & Smith.

In re Grant Williamson; expenditure authorized. Attys., Millan & Smith.

In re Perier Vettori et al.; renewal of mortgage authorized. Attys., F. S. Paladini, H. S. Ranger.

Estate of William M. Thompson; petition for letters of administration. Atty., W. A. Coombe.

Estate of Hester Kent; will filed dated March 15, 1926.

Estate of Oscar McCullen; will filed dated June 23, 1917.

Estate of Stephen K. Nadford; will filed dated June 14, 1922.

Estate of Eveline C. Bates; testamentary papers filed; one undated; one dated December, 1921.

In re John E. Sellers; Louis E. Sellers appointed guardian; bond, $500. Atty., George E. Sullivan.

Estate of Hugh J. McGinness; petition for probate of will and letters testamentary. Attys., G. Percy McGlue, Thomas F. Burke.

Estate of George A. Barratt; will admitted to probate and letters testamentary granted to Elizabeth Crandall Barrett; bond, $500. Attys., N. A. Britton, F. H. Long.

Estate of H. Bradley Davidson; petition for ancillary letters testamentary. Atty., M. W. King.

Estate of H. Bradley Davidson; ancillary letters testamentary granted to Louise A. Davidson, H. Bradley Davidson, jr., and Richard P. Davidson; bond, $2,500. Atty., Milton W. King.

Estate of Anna T. Lawyer; will file dated April 15, 1930.

Estate of Florence P. Poole; petition for probate of will and codicil and letters testamentary. Atty. Arthur Peter W. H. Baden. Will filed dated November 20, 1908, and codicil dated September 27, 1913.

Estate of John F. Bingman; W. N. Baughman appointed guardian ad litem.

Estate of Robert W. Frazier; petition for letters of administration. Atty. A. W. Jacobson.

Estate of William S. Pugh; petition for probate of will and letters testamentary. Atty. A. W. Gray.

Estate of Johnetta B. Sanzer; will filed dated December 15, 1924.

Estate of Theodore Diedrich; will admitted to probate and letters testamentary granted to Henry Diedrich and Bernard T. Diedrich; special bond, $20,000. Atty. Leo A. Walshe.

Estate of Catherine F. Reagan; will admitted to probate and letters testamentary granted to Rose E. Callan; bond, $2,500. Atty. George C. Gertman.

Estate of Robert W. Frazier; letters of administration granted to Emma Dunlop; bond, $800. Atty. A. W. Jacobson.

Estate of William M. Thompson; letters of administration granted to Evangeline M. Thompson; special bond, $1,000. Atty. W. A. Coombe.

Estate of Joseph Cooper; will admitted to probate and letters testamentary granted to Harry L. Cooper; special bond, $3,000. Atty. E. L. Shephan.

Estate of Catherine Spelshouse; will admitted to probate and letters testamentary granted to Harry F. Dunkhorst; special bond, $2,000. Atty. E. Bell.

CRIMINAL COURT—Mr. Justice Joseph W. Cox presiding; Fred C. O'Connell, clerk.

No. 7571 (G. J.)—U. S. vs. Walter Holt, personal bond taken.

No. 49647—U. S. vs. Robert E. J. Whalen, embezzlement; plea not guilty; ten days to demur &c.; recognizance, $10,000; Isaac S. Jones; surety taken. Attys. Whelan & O'Connell.

No. 7578 (G. J.)—U. S. vs. Henry B. Sharizer, grand larceny; recognizance, $500; Meyer Weinstein; surety taken.

Petit jury qualified for Criminal Court. Adjourned from day to day.

LAWSUITS.

No. 78409. Sanford Edie vs. Walter Davis; damages, $25,000. Atty., Richard L. Merrick.

No. 78410. World Credit Corp. vs. Lena Brooks et al.; note, $1,100. Attys., Ford & Grove.

No. 78411. Relle M. Lane vs. Gaston B. Means; note, $3,000. Atty., C. R. Hellin.

No. 78412. Robert E. Funkhouser vs. Hambleton Co. et al.; damages, $500,000. Attys., Jesse C. Duke.

No. 78413. Charles S. Shreve vs. Richard G. Fletcher; account, $1,733. Attys., Millan & Smith.

DOCKETED JUDGMENTS.

No. 1286. Harry Kaufmann vs. Herman Fayelson; judgment, Municipal Court, 1285. Atty., Ivan Heideman.

No. 1397. Harry H. Conrad vs. Bridget T. Scanlon; judgment, Municipal Court, $383.25. Atty., Wm. G. McGuire.

MECHANICS' LIENS.

No. 13745. Security Finance Corporation, assignee, of C. E. Weedon vs. Wyatt E. and Celia C Durzing, 1906 M st. ne.; $210.

No. 13746. Same, assignee Penn Improvement & Elec. Co. vs. Andrew and Fannie Morris, 1413 Montello ave. ne., $180.

No. 13747. Same, assignee Allied Asphalt Products Corp., vs. Samuel T. and Mayme Jackson, 1651 P st. nw., $165.

No. 13748. Same, assignee of J. H. Amberger, vs. Alice E. Kennedy, 5070 Conduit rd. nw., $160.

No. 13749. Same, assignee Washington Construction Co., vs. Avon and Jeanette Jackson, 4565 Conduit rd. nw., $105.

No. 13750. Same, assignee of Capital Roofing Co., vs. Nellie V. Huhn, 1115 Harvard st. nw., $296.30.

No. 13751. Same, assignee vs. Ernest J. and Albertine Klentz, 2635 Myrtle ave. ne., $275.

No. 13752. Same, assignee Washington Construction Co., vs. Louis M. and Emma Rollman, 3057 Bladensburg rd. ne., $120.

No. 13753. Same, assignee of Home Decorators Corp., vs. John Isaac Bunch, 4628 9th st. nw., $200.

No. 13754. Same, assignee vs. Wm. W. and Rebecca Kimbel, 1848 Ingleside terrace nw., $100.

No. 13755. Same, assignee vs. Lewis A. and Eloise Jackson, 2022 5th st. nw., $209.50.

No. 13756. Same, assignee of General Oil Burner Service, vs. Anthony K. and Ruth C. McDonald, 6303 8th st. nw., $230.20.

No. 13757. Same, assignee of Harrison Engineering Co., vs. Elizabeth Rice, 700 6th st. se., $160.

No. 13758. Same, assignee of Home Decorators, vs. Anna Walsh Golden, 2704 36th pl. nw., $253.

No. 13759. Same assignee of Home Decorators Corp. vs. Delos E. Hammer; 317 East Capitol st.; $220.

13760. Same assignee of Parks, Locke Construction Co. vs. Clarence H. McGinnis; 2134 32d st. se.; $225.

No. 13761. Same assignee of E. W. Brown vs. Fannie E. Avery; 715 G st. sw.; $177.60.

No. 13762. Same assignee of J. R. Sears vs. George J. and Sadie E. Brownhill; square 1054 lot 320; $285.

No. 13763. Same assignee of Coleman Home Improvement Service vs. Effie Randall; 1341 North Carolina ave. ne.; $308.

No. 13764. Same assignee vs. Home Decorators, Inc. vs. Florence Jennings; 953 Shepherd st. nw.; $93.

No. 13765. Same assignee Capital Contracting Co. vs. Joseph W. Reynolds; 1413 Morse st. ne.; $200.

No. 13767. Same assignee of Charles Decorators Corp. vs. Louise S. and Maria L. Dawon; 1818 19th st. nw.; $195.

No. 13867. Same assignee of Charles F. Clark vs. Thomas Leroy and Carrie Madeline Chesster; 3000 Yost pl. ne.; $321.

No. 13768. Same assignee of E. Shields Co. vs. George T. and Ida J. Staub; 942 Milwaukee pl. se.; $110.

No. 1369. Same assignee of C. M. Lipnison, vs. Lillian M. and Maggie E. Starr; 1713 Q st. nw.; $132.

No. 13770. Same assignee of Thomas F. Reed vs. Joseph C. Carter; 1489 Meridian pl. nw.; $115.25.

No. 13771. Same assignee of Washington Construction Co. vs. Theodore G. and Emma C. Freck; 5011 4th st. nw.; $150.

No. 13772. Same assignee of Peoples Home Decorating Co. vs. Peter S. Tutwiler; 2815 North Capitol st.; $120.

No. 13773. Same assignee of Washington Construction Co. vs. Mamie M. O'Neill; 2431 Franklin st. ne.; $90.

No. 13774. Same assignee of Coleman Home Improvement Service vs. William and Theodore Boyd; 749 Harvard st. nw.; $160.

No. 13775. Same assignee vs. Home Decorators Corp. vs. Bertha E. Jamieson; 1315 M st. nw.; $360.

No. 13776. Same assignee of Capital Roofing Co. vs. Carrie S. Dandel; 519 Kenyon st. nw.; $100.

No. 13777. Same assignee Harrison Engineering Co. vs. Ollie B. Branch and Flossie A. Sadler; 2821 Sherman ave. nw.; $833.

No. 13778. Same assignee of Peoples Home Decorating Co. vs. William D. Cousins; lot 85 square 1062; $682.

No. 13779. Same assignee vs. Elizabeth de Aller; 508 10th st. se.; $130.

No. 13780. Same assignee of Home Decorators Corp. vs. Paul F. Street and Mary E. Street; 26 Sherman circle nw.; $511.

EQUITY SUITS.

No. 51717. Harris Burke vs. Alma J. Burke; limited divorce. Atty., E. A. Harman.

No. 51718. John W. Blocher vs District of Columbia; set aside assessment. Attys., Friedlander & Ganss.

No. 51719. Bertha Guttman vs. Harry Guttman; annulment. Atty., David Hornstein.

No. 51720. Ezekiel F. White vs. Thomas E. Robertson; issuance of patent. Attys., Emery, Booth, Varney & Townsend.

No. 51721. Jessie M. VanBenden et al. vs. Reinhold Von Rosen et al.; set aside conveyance. Attys., Webster Ballinger, David F. Smith.

No. 51722. John J. McGinness et al. vs. Mary R. McGinness, minor; substitute trustee. Attys., G. Percy McGlue, Thomas F. Burke.

No. 51723. In re Mary R. McGinness; substitute trustee. Attys., G. Percy McGlue, Thomas F. Burke.

No. 51724. Carleton Ellis vs. Thomas E. Robertson; issuance of patent. Atty., Sol Shapiro.

L. L. PERKINS
I WILL BOND YOU
United States Fidelity & Guaranty Co.
Phone National 0843. Southern Bldg.

NEW HIGHWAY PLAN WINS ANNE ARUNDEL

Lanham-Severn Road Is to Be Recommended to New Commission.

PLEA IS MADE BY 300

Special to The Washington Post.

Annapolis, Md., Aug. 5.—Three hundred members of the Lanham-Severn Road Association which is seeking construction of a highway from Lanham in Prince Georges County to Stewarts Corner, in Anne Arundel, appeared before the Anne Arundel county board of commissioners this afternoon, and won the favor of the board.

No definite action can be taken at this time, however, as a new board of commissioners will be elected within the next three months. President Elmere Parkinson, of the commissioners, said he favored building the 18-mile highway, between the two points.

"I realize good roads are the main reason why persons have come from all sections of the country to settle along this county's beautiful 525 miles water front. I agree that this new road should be built and our board will leave a recommendation that our successors to be named in November take the project up for consideration," Parkinson added.

Hearing in Courtroom.

Because of the size of the delegation the hearing was held in the courtroom of the circuit court. Every seat was taken by the petitioners who came here in a caravan of 70 automobiles this morning. They put the same proposal before the Prince Georges County Board, and presented a petition signed by 1,600 residents of the section seeking the new road.

The principal speaker was Thomas H. Littlepage, of Bowie, who presented a romantic story of the advantage of good roads. He told of the inspiration a road such as proposed would prove to the communities within the planned route. He also pointed out how many communities have decayed through lack of good roads. He estimated that the cost would be between $500,000 and $750,000 to be divided between Anne Arundel and Prince Georges Counties. Herbert H. Teed, of Anne Arundel County, and R. Lee Vanhorn, president of the association launching the drive, made brief addresses.

Committee of 24 Named.

The proposed road, which would run in the general direction of Glenburnie, would connect with the Defense highway at Lanham's and would be another route between Baltimore and Washington, thereby relieving traffic on the main artery. A committee of 24 members, 3 from each of the small towns in the area, has been named to keep the issue alive until the commissioners of both counties can act. Prince Georges body could not take action, for that board is about to go out of office, as under the law its members can not succeed themselves.

Hynesboro, Seabrook, Glendale, Springfield, Bowie, Arundel, Patuxent and Odenton and their environs are on the route of the proposed highway.

Alleged Horse Thief Confined to Asylum

Lynn, Mass., Aug. 5 (N.Y.W.N.S.). The first alleged horse thief in many years to appear before an Essex County court was arraigned today, Phillip Longford being charged, at Amesbury, wh taking a saddle horse belonging to James and Jewell Woodson, of that town. Longford's case was continued for one week. In the meantime, he will be confined at the asylum for insane at Danvers for observation.

He is a former employe of the Woodsons, who early yesterday found the barn door open and a horse and saddle missing. The brothers picked up the trail of hoof prints, got into a motor car and caught up with horse and rider in Hempstead, N. H., 40 miles away.

WIFE OF PRESIDENT CHRISTENS VESSEL

Mrs. Hoover Breaks Bottle of Spring Water on Prow of Liner Excalibur.

NEW SEA ERA FORESEEN

Camden, N. J., Aug. 5 (A. P.).—Hailed as the beginning of the upbuilding of the permanent American Merchant Marine, the steamship Excalibur, built for the American Export Steamship Co., was launched at the New York Shibuilding Co. yard today and was christened by Mrs. Herbert Hoover, wife of the President.

The new ship, one of four to be built by the company, will operate in the passenger and freight service between New York and Mediterranean ports.

It was the third time that the wife of a President of the United States has journeyed to the Delaware River to sponsor a ship. Mrs. Grover Cleveland christened the St. Paul at the Cramps Ship Yard in Philadelphia, and Mrs. Woodrow Wilson sponsored the Quistonck, the first ship launched at the Hog Island wartime ship yard, just 12 years ago today.

Carrying a huge bunch of American Beauty roses, Mrs. Hoover was met by officers of the steamship and shipbuilding companies. When the signal was given just at the moment the ship began to recede, the First Lady of the Land crashed the traditional beribboned bottle of spring water against the hull and called the ship the Excalibur.

A crowd of more than 1,000 persons witnessed the launching among whom was a large number of workmen.

At the luncheon at the Hotel Walt Whitman following the launching, Mrs. Hoover received a diamond pin as a souvenir of the occasion. Acknowledging the gift, Mrs. Hoover said she received a great thrill when she christened the ship and saw the immense hull gracefully slide into the Delaware River.

Trio Burned to Death, Fourth Hurt in Blast

Stamford, Conn., Aug. 5 (A.P.).—Three men were burned to death and another badly injured in an explosion and fire today at the plant of Richards & Co., chemists. The fire loss was estimated at $35,000.

The victims were workmen. The explosion was caused, it is believed, by static electricity igniting alcohol fumes in the dehydrating department of the factory.

DOUBLE the JOY of VACATION DAYS

Be sure to take along your portable radio . . . use RCA Radiotrons in every socket, too

Warm weather programs may now come to you with more verve and vigor than ever before . . . if you use RCA Radiotrons . . . the tubes that are used by the leading set manufacturers for laboratory tests and for initial equipment. This is the easiest way to put new vitality into your summer programs and to increase vastly your radio enjoyment.

RCA Radiotrons
THE HEART OF YOUR RADIO SET

RCA RADIOTRONS
Wholesale Distributors
DOUBLEDAY-HILL ELECTRIC CO.
715 12th Street N.W.
Nat. 4680-81-82-83

Two Soldiers Leap In Channel to Flee

Men Swim Through Strong Current in Escape From Martial Trial.

New York, Aug. 5 (A.P.).—Two military prisoners awaiting court-martials for minor offenses, jumped from the sea wall on Governors Island today and swam across Buttermilk Channel toward the Brooklyn shore.

The pair, Pvts. Edward R. Fowler and William Joostima, were working on the eastern side of the island without a guard. A sentry saw them drop their tools and plunge into the water. He ran to a telephone and notified headquarters and Brooklyn police. He could see no trace of the men when he returned.

The channel is between 400 and 500 yards wide at the spot where they attempted their swim, and when the tide is running, as it was when they jumped in, there is a strong current.

Four Drown or Missing When Ocean Boats Crash

Copenhagen, Aug. 5 (A.P.).—Four men were drowned or missing and eleven were rescued today after a collision between the American freighter Chickasaw and the Swedish freighter Femern, off the Danish coast. The rescued men were taken aboard the salvage steamer Garm for Copenhagen.

While the American ship was only slightly damaged in the accident and later steamed toward Copenhagen under her own power, the Femern was sliced in two, the forepart sinking. The afterpart was taken in tow.

The Chickasaw reached here under her own steam this evening. She received comparatively slight damage.

Shop at Erlebacher's . . . . today

and you will be convinced of the exceptional values now being offered in every department during our extraordinary

REBUILDING SALE

COATS—SUITS — SPORT FROCKS—RIDING HABITS—BATHING SUITS—MILLINERY

at heretofore unheard of prices

ERLEBACHER · F · STREET

Read the Post's New Classified Ads

Ready to Serve

Auth's

COLD CUTS

INSIST ON Auth's NEVER ACCEPT A SUBSTITUTE

ASK FOR Auth's

Auth's MEAT LOAF
Auth's PIMENTO LOAF
Auth's COTTAGE LOAF
Auth's BOLOGNA
Auth's SPICED TONGUE LOAF
Auth's JELLIED TONGUE LOAF
Auth's PRESSED VEAL LOAF
Auth's COOKED CORN BEEF LOAF
Auth's SPICED COOKED HAM
Auth's BAKED HAM
Auth's HEAD CHEESE
Auth's BRAUNSCHWEIGER

Auth's Frankfurter Sausage

You Know You're Getting Auth Quality When You See the Auth Name On All Auth Products

AUTH'S BACON
You'll love its old-fashioned flavor. An ideal summer food—makes wonderful sandwiches.

AUTH'S SMOKED HAMS
Sweet, juicy, spicy, tender—it makes delicious sandwiches—insist on Auth's.

N. AUTH PROVISION Co
WASHINGTON D.C.

The Washington Post.

THE WASHINGTON POST CO.
Washington, D. C.
EDWARD B. McLEAN,
President and Publisher

MEMBER OF THE ASSOCIATED PRESS.

The Washington Post is a member of the Associated Press, receiving the complete service of the world's greatest news-gathering organization.

The Associated Press is exclusively entitled to the use for republication of all news dispatches credited to it or not otherwise credited in this paper, and also the local news published herein.

TERMS OF SUBSCRIPTION.
Delivered by Carrier in Washington.

Daily, Sunday included, one year	$8.40
Daily, Sunday excepted, one year	6.00
Sunday only, one year	2.40
Daily, Sunday included, one month	.70
Daily, Sunday excepted, one month	.50
Sunday only, one month (with four Sundays)	.30
Sunday only, one month (with five Sundays)	.25

BY MAIL, PAYABLE IN ADVANCE.
Maryland and Virginia.

Daily and Sunday.	Sunday Only.	Daily Only.
One year...$10.00	One year... $4.00	One year... $7.00
Six months 5.00	Six months 2.00	Six months 3.50
One month. .85	One month. .40	One month. .60

ALL OTHER STATES.
(Mexico and Canada, Incl.)

Daily and Sunday.	Sunday Only.	Daily Only.
One year...$12.00	One year...$5.00	One year...$8.00
Six months. 6.00	Six months.. 2.50	Six months.. 4.00
One month. 1.00	One month. .50	One month. .75

All Subscriptions by Mail Payable in Advance.

New subscriptions for The Post or renewals will not be accepted unless payment accompanies the order. Remittances should be made by drafts, checks, postoffice orders, registered letters or express orders, payable to The Washington Post Co.

Entered at the Postoffice, Washington, D. C., as second-class mail matter.

National Advertising Representative—PAUL BLOCK, Inc., Park-Lexington Building, New York; Palmolive Building, Chicago; Little Building, Boston; General Motors Building, Detroit; Guarantee Trust Building, Philadelphia; Russ Building, San Francisco.

Wednesday, August 6, 1930.

THE FARMER'S PLIGHT.

The sorry plight of the farmer seems destined to result in renewed demand that one or another of the several panaceas that have been advanced from time to time to cure all agricultural ills be adopted. The farm situation is nicely adjusted to serve political ends. The farmer believed when the agricultural marketing act became law that his position would be improved in short order, but as he approaches the end of another growing season he finds himself more desperately off than ever before. Politicians will not scruple to take advantage of his disquiet. The next session will witness an organized campaign for the adoption of the equalization fee, the debenture or another of the panaceas.

Just how serious the farm situation is was outlined in a speech delivered yesterday by Secretary of Agriculture Hyde before the Midwest Retail Merchants Council at Kansas City. The world wheat acreage today, he said, is 42,000,000 acres larger than it was before the war. The American share of that increase is 14,000,000 acres or one-third of the total. The figures do not include Russia which, before the war, was the world's largest exporter of wheat. Production for the last seven years has outrun demand by an average of 43,000,000 bushels annually. The world carryover mounted from 272,000,000 bushels on July 1, 1926, to a total of 489,000,000 bushels on July 1, 1930, of which the American carryover on the latter date was 265,000,000 bushels. Increased acreage and increased production have made cumulative additions to both the American and world carryovers. As a natural and inevitable result, said Mr. Hyde, prices have fallen to ruinous levels.

There is but one solution to the farm problem. It involves limitation of production. The debenture or the equalization fee would not solve the problem. Both involve the dumping of the surplus abroad which would be checkmated by the imposition of antidumping tariffs by foreign governments, and both are, in effect, a form of subsidy the effect of which inevitably would be to stimulate production. Nor would the purchase by the Farm Board of a huge stock of wheat improve the price level. Such a course would not reduce the visible supply but it would gather into one mass a vast amount of wheat which, always present, would hang as a deadweight over the market and prevent a free rise in prices. Solution of the problem lies in curtailing production until the agricultural industry gets itself on a domestic basis, whereupon the generous tariff schedules applying to agricultural commodities would take effect. Scientific methods should not be abandoned nor machinery scrapped, said Secretary Hyde. The supply that is needed should be produced as cheaply as possible and if this be done the farmer will be able to end the year with a profit.

But how is acreage curtailment to be attained? Wheat growers are opposed to blanket acreage reduction. Everywhere the farmers who are willing to lend a receptive ear to the proposal in theory are inclined to let the other fellow do the actual limiting. A good case may be made out against the proposal of blanket reduction. Secretary Hyde himself says that the supply that is needed should be produced as cheaply as possible, which is the same thing as saying that the efficient producer should be allowed to continue planting his existing acreage while the inefficient producer should be forced to the wall. But the Farm Board is not proceeding along these lines. It suggests blanket reduction and this would penalize the efficient along with the inefficient producer. Even if a program of selective reduction were agreed upon and the inefficient farmer were forced to quit, would not the problem of what to do with those forced off the farms be as serious as the present problem of what to do with the excess wheat production? Would industry be able to absorb them?

The farm problem is an enigma. There is a way out, but it is by no means certain that the Farm Board will be able to lead the American farmer toward it. Under any circumstance the Government can do no more than lead the farmer toward the solution of his problem. His prosperity to no less an extent than the prosperity of the automobile manufacturer or any other industrialist depends upon his recognition of fundamental economic law and the adjustment of his business so that such law will assist, rather than thwart him.

COMMUNISM IN CHINA.

The sinister hand that is reducing cities of the Yangtze Valley to ashes is beginning to be exposed. Reports from Hankow say that after the population of Changsha was either driven out, subdued or slaughtered, and the torch had been applied to the city, a Soviet government was established there. The Communists have gained control over portions of Kiangsi, Hunan and Hupeh provinces and are evidently trying to establish a regime patterned after that at Moscow.

China has been the most fertile field for the propaganda of the Third International, which is controlled by the same clique that has Russia in its grip. China and the Soviets came to the verge of war last year over Communist activities in the former country. But the Nationalist government has been too weak to expel the Moscow agitators. They have taken advantage of China's distress to sow the seeds of world revolution. Now that the Nationalist government is sorely pressed by a rebellion in the north, the Communists are attempting to stampede China into bolshevism.

Communism has gained a strong foothold because the people have been unable to repel it. The reds have organized formidable armies, taking the deserters from the regular troops and most of the bandits of the country. Thousands have turned Communist to save their lives, and to secure, through brigandage, a sustenance that was otherwise lacking.

The brand of Moscow is distinctly impressed on this appalling campaign. The persecution of wealthy Chinese, the slaughter of 100 men seized for ransom and similar incidents give the movement a peculiar Russian flavor. These means of establishing the proletariat dictatorship are well known in Moscow. To see them now applied to another country will no doubt bring keen satisfaction to Stalin and his companions.

While the Nationalist government is not to blame for this outrageous Communist invasion, it can not escape criticism for leaving the Yangtze Valley unprotected against the red hordes. Efforts are now being made to quell the reds but they are pressing on to the cities of Hankow, Wuchang and Hanhang and may gain control of the whole valley. Unless their progress is stopped, all China will be in peril.

The slaughter and rapine that is being inflicted on China serves as a warning to every nation that gives the Communists a free hand. Communism takes root when a people is in despair, in spite of the general hatred of mankind for its tenets. Unless China is able to shake off this attack the future of the country is hopeless. It is a pity that the antagonistic ambitions of the war lords leaves the way open for this insidious invasion. Will not the northern and southern factions find it wisdom to draw up a truce and turn their guns on their common foe?

GIRDLING THE GLOBE.

John Henry Mears ran into misfortune at the very start of his projected aerial jaunt around the world. Together with his pilot, Henry N. Brown, he flew from New York to Newfoundland last Saturday. Early the following morning his ship was wrecked in an attempted take-off for the transatlantic hop to Ireland. Mears and Brown were uninjured, but the plane is a total loss and the record for globe circumnavigation remains with the Graf Zeppelin. Meanwhile, Ted Lundgren, Hollywood aviator and former Army instructor, has put weeks of secret preparation behind and is now ready to take off on a globe-girdling journey that will bring him back to his starting point if all goes well in a little over two weeks.

There is always something fascinating in round-the-world trips. Except for Wilbur Glenn Voliva and his band of faithful followers, no one these days doubt that the earth is spherical, but there is, nevertheless, something strangely fascinating in a journey ever eastward that eventually ends up at its starting point. This fascination, together with the interest that attends demonstration of the high speeds that are possible over long distances in the airplane, explains why men are willing to risk their lives in such futile undertakings. The accident that befel the Mears plane gives evidence of the danger that attends such a flight.

John Henry Mears announces that he will try again. By the time he has another plane ready the record mark may be shattered several times. Certainly no one will contend that a record that will stand for long will be set in the near future. The possibilities of aircraft speed and endurance have only been tentatively explored. The day may arrive when world circumnavigations can be measured in hours instead of in days.

MOTORIZED POLICE.

Commissioner Crosby plans as an experiment to motorize the Second Police Precinct. Policemen who now patrol the area afoot will cruise around it in automobiles, two men to a machine. In some of the outlying precincts a modified form of this plan already is in effect. The novelty of Commissioner Crosby's proposal lies in the fact that he would do away with foot patrolmen entirely.

In every field of activity the emphasis today is on mechanization. The Army is experimenting with motorized infantry and cavalry units and finds that mechanization adds considerably to mobility. The question arises, however, as to whether there are not some functions that can better be assumed by the conventional infantry or cavalry unit. This question will presumably be answered by experience with the experimental forces and the similar question that arises with respect to police department motorization will also have to be answered by experience.

The primary function of a policeman should be to prevent crime rather than to apprehend lawbreakers. Would a motorized policeman or a foot patrolman be in a better position to prevent the commission of crime? Certainly the knowledge that a policeman is somewhere about goes far to deter would-be criminals and it would seem that the man in an automobile would be able to cover much more territory than the man afoot. On the other hand, the foot patrolman comes into intimate contact with persons on his beat. He is in a position to perform various services and is able to gather intimate information that frequently proves most valuable. Would the motorization of a force destroy or weaken these contacts?

Under any circumstance the police cars should be painted a distinctive color. Policemen should not be used as spies. It is their function to patrol the streets in plain view. The automobiles should not be used to camouflage their presence.

FIGHTING CHIEFS.

Two fighting men were selected by President Hoover to command the United States Army and the United States Marine Corps. Maj. Gen. Douglas MacArthur, chosen as chief of staff of the Army, is a brilliant and gallant soldier, and Brig. Gen. Ben H. Fuller, picked as commandant of the Marine Corps, is an outstanding soldier of the sea. Both men are well known in Washington.

Gen. MacArthur, son of the late Lieut. Gen. Arthur MacArthur, and the grandson of Chief Justice MacArthur, of the District of Columbia Supreme Court, is the youngest major general in the Army. This fact, together with his record, led to his selection. He was the only major general young enough to serve the full four-year term as chief of staff, the others all being scheduled for retirement within a year and a half.

As commander of the Forty-second Division, the Eighty-fourth Infantry Brigade and the crack Rainbow Division, Gen. MacArthur took part in many important engagements in the World War, including the Aisne-Marne defensive and the Meuse-Argonne defensive. A fighting general in every sense of the word, he was twice wounded in the field, and came back laden with decorations.

Gen. Fuller had smelled gunpowder before Gen. MacArthur had been graduated from the Military Academy. He participated in the Philippine insurrection, and in July, 1900, was commended for gallant action in the Battle of Tientsin, China. The years that followed saw him in Honolulu, Santo Domingo, Haiti, in various stations in this country, and with the fleet. He himself did not get to the front in the World War, but his son, Capt. Ted Fuller, U. S. M. C., was killed in action at Belleau Wood.

The two men may be expected to uphold all the glorious traditions of the fighting services they will now command.

CITY OF SEVEN MILLION

From the Boston Transcript.

That New York is a city of 7,000,000 inhabitants, or will be before August is past, is entirely probable. Revised figures of the Census Bureau place the population as of April 1 at 6,959,195. For the past decade growth has been at the rate of 357 a day. On this basis, Health Commissioner Wynne has predicted that the 7,000,000 mark would be reached August 10.

The figure will appeal to local pride. But New York is more than the city of 7,000,000. It is the city of dreadful noise, as witness present efforts to diminish the hubbub of discordant sounds. To be the city of 7,000,000 involves being the city of suffocating subways where humanity is shuttled back and forth in a manner from which the law protects cattle, sheep and swine on their travels. Yet in all fairness let it be added that there are opportunities open to the 7,000,000 not to be found in the town of 7,000. If great size has its drawbacks, it has also its compensations.

In the territory included in the five boroughs that now constitute New York, the inhabitants exceeded 1,000,000 as early as 1860, but it was not until 1880 that the census revealed a population of that size within the city as it was. The New York which took pride in its first 1,000,000 half a century ago was still far from being the world's largest city. Now, 50 years after, when census figures are published, the first question that arises is that of the relative size of New York and London.

Much depends upon how the comparison is made. If London is considered as the area administered by the county council, it includes 117 square miles which in 1921 had a population of 4,483,249. But the ordinary and obviously the more nearly accurate method of stating the population of the city is to make it include the 693 square miles under the jurisdiction of the metropolitan and city police forces. So considered, London in 1921 had a population of 7,480,201. Comparison on this basis makes London larger than New York with its 7,000,000, but it is a comparison with a city more than twice the area of New York, whose five boroughs include a total of only 308 square miles.

There is still further comparison, and one that accords with modern conditions and ideas. Comparison of this kind treats the city as the center of a single urban community, including far-spreading suburbs and neighboring cities. Boston is peculiarly in position to recognize the wisdom of thinking of the city as extending beyond its municipal limits. As between New York and London, if comparison is made between metropolitan areas, New York, very likely, is in the first place. The population of the London metropolitan area in 1921 was 9,610,484. The population of the New York area, including, of course, tributary cities and other communities in New Jersey and Connecticut, was estimated in 1926 to be 9,472,500. It is entirely possible that New York's metropolitant district has overtaken London's. If that be true, the American city is the center of the world's greatest urban community. Considered in this larger aspect, New York becomes a city of 10,000,000 instead of 7,000,000.

Tree-Sitter and Wood-Chopper.

PRESS COMMENT.

When Mercury Hits 100.

New York Post—What this country needs is a good five-inch snowstorm.

An' Cut Out "Probably."

Cleveland Plain Dealer—All we ask of the Weather Bureau is to say it with showers.

There's the Rub.

Detroit News—A dollar bill, they say, goes farther now than it did a year ago. Yeah, and stays longer.

The Uppish House.

Toledo Blade—When the meek inherit the earth few United States Senators will own any real estate.

Reversing It.

Atlanta Constitution—It is the bear and not the bull in the China shop that is doing the worst havoc.

Including the Consumer.

Chicago News—When the ultimate consumer resumes consuming—that is a consummation devoutly to be wished.

Grim Outlook.

Louisville Herald-Post—As we read the weather forecasts the only definite promise the weather man allows is that he'll get us out of the tropics by Christmas.

GIVE WASHINGTON A CHANCE.

President Hoover entertained the Commissioners of the District of Columbia at his Rapidan camp over a recent Sunday, and the story comes forth that he contemplates asking Congress to extend the powers of the Commissioners. It is to be hoped that this is true, comments the Boston Transcript, and that Congress will accede to the request.

Mr. Hoover is one of the few Presidents who have evinced more than a perfunctory interest in the welfare of material Washington. William H. Taft, as Solicitor General, was instrumental in developing Rock Creek Park, and as President he was ever responsive to District needs. Roosevelt put through the plan whereby the flats of the Potomac were made over into beautiful Potomac Park. But, as no President can give much time or thought to local matters, so, by the same token, Congress can not give due attention to this magnificent city of almost 500,000 inhabitants. It is a cruel anomaly; and Congress is trying incessantly to cut down the Federal appropriations for the District while at the same time clinging jealously to powers which it has neither the time nor the inclination to exercise properly. We trust that Mr. Hoover will be able to broaden the powers of the Commissioners; at least to free them from restrictions which no board of selectmen would tolerate in any town in the country.

JUST FOLKS

By EDGAR A. GUEST.

LIFE'S GIFTS.

Good food, good friends, good fires,
The sum of man's desires:
And grant him health for all these three,
His days and nights will happy be.

A blazing fire when winds blow cold;
A larder stocked with all 'twill hold,
Good friends within—then lock the door,
The world outside can give no more.

Upon this changing earth below
Beyond these four no man can go;
With these all triumph starts and ends—
Good fires, good food, good health, good friends.

That man is poor with all his wealth
Who lacks the precious gift of health,
Or having fire and food and wine,
Sits down alone to dream and dine.

(Copyright, 1930.)

To Keep an Orchard Bearing, You Must Keep on Planting Trees

By ROBERT QUILLEN

THE greatest of English geologists came to America in 1846 and spent some weeks making notes in the South.

In Alabama he learned that many of the planters were selling out and moving to new lands in the West.

The old farmer who was his host expressed a desire to join the migration and the great geologist said: "You seem well fixed here. Why do you wish to leave?"

"My neighbors have gone," said the old man, "and life isn't what it used to be. I'd like to sell out and follow them."

He had learned the lesson that only age and loneliness can teach.

In youth and middle age we spend our energy to win money and reputation, and because these things occupy our thoughts most of the time we learn to think of them as the source of happiness.

But as the years advance and those we love are taken away we learn too late how little value there is in the prizes men strive for.

All that we have we would gladly give for "the touch of a vanished hand and the sound of a voice that is still."

We learn that wealth is worthless if there is no comrade to share it; that fame is a hollow mockery without dear companions to rejoice in our winning it; that all prizes are worthless if there are no friends to share them.

Then life has lost its savor and our sad hearts long for the time when we can move on to join those who left us behind.

Not all the prizes life has to offer can compensate for the loss of one tried and true comrade, and winning itself becomes a sorrow when there is no one left to share the pleasure of it.

Get money and fame if you will, but first and always get friends.

The old friends are best, it is true, but to depend on them alone and close your heart to others is to doom yourself to live in an empty world when they are gone.

There will be no harvest next year if you depend on last year's planting.

(Copyright, 1930.)

THE ONCE OVER

By H. I. PHILLIPS

THE SUMMER VACATIONISTS' RELIEF FUND.

Today inaugurates the 1930 Summer Vacationists' Relief Fund, now in its third year and with more work cut out for it than ever before. The purpose of this fund, as most readers know, is to bring succor to thousands of vacationists suffering at summer resorts. Their condition is more pathetic than ever this year, due to lack of shade, poor food, defective ventilation and one thing and another. Unless brought back to the comparative comfort and coolness of their city homes at once, many of them will suffer excessively.

* * * *

This season the plight of summer vacationists is more heart-breaking than ever, largely because of economic conditions. Summer hotel proprietors have retrenched more than ever, it seems, with the result that these establishments are about as low in the scale of comfort as they can get. Whereas in other more prosperous years a hotel proprietor would mend the porch rail so a guest could lean on it without being pitched into the yard, and put a comfortable chair or two in the lobby, nothing of that nature has been done this summer. In fact, letters from suffering vacationists reveal that in some hotels there are no chairs at all. The few on hand when the season opened collapsed the first time anybody sat in them and the management refuses to make replacements.

* * * *

Economy in the operation of summer hotel kitchens is reported to have gone the limit and many vacationists are reported near starvation. The following letter is typical of many:

Fund for Relief of Summer Vacationists:

Dear Sir: I sincerely trust the fund will repeat its splendid work of former summers this season. You have no idea of the pitiful plight of persons caught in many so-called shore resort hotels and boarding houses just now. My husband and I and the two children came to this place a week ago. It was advertised as a de luxe hotel on the ocean-front, but it is a mile and a half from the nearest water, which is nothing but a creek.

We are being charged $32 a day for two little rooms in the attic, overlooking a public garage. The place is stifling. We have to carry drinking water from a well 200 yards away from the hotel. The menu consists almost entirely of stewed prunes, steamed clams, corn fritters, blueberry pie and bad coffee. Unless we are rescued at once it may be too late.

A MOTHER.

* * * *

Are you not touched by this communication? Do you not feel the urge to aid without delay? Send in your contribution now. Remember there are thousands of your fellow beings suffering on summer vacations. Unless food is sent to some of them they will perish. It is your duty to help succor these unfortunate fellow beings and provide funds to bring them back to their homes and their jobs, the only places where they can find real comfort and satisfaction, after all.

* * * *

It will not cost as much per head to bring summer vacationists home this year as in the past, due to the changed financial situation. This summer it will be possible to bring back one adult for $8 or four for $30. We hope to handle children at the rate of $4 each or four for $15. Think of the great army of sweltering, hungry, nerve-shattered vacationists undergoing all the miseries of life at inadequate shore hotels and sitting there waiting and watching for signs of relief! Let your heart go out to these poor people. Send in your donation today.

The Fund Standing.

From a cured vacationist	$2.00
Uncle Jake	1.00
Ladies' Aid Society	3.00
Happy city dweller	.10
Total	$6.10

Victor Emmanuel celebrated his thirtieth anniversary as king of Italy the other day, but failed to state what he considered Mussolini had been doing for the past fourteen years.

Al Smith will take a leading part in the next national convention, it is said, but will not be a candidate for the Presidency. He realizes what a great break he got in losing the last election.

(Copyright, 1930.)

LETTERS TO THE EDITOR.

Property Owner Protests Against All-Night Parking and Pleads That the Nuisance Be Properly Dealt With.

To the Editor of The Post—Sir: Replying to a letter in The Post of August 4, regarding a proposed night parking ban, it seems to me that the property owner whose front entrance is affected should have some voice in the matter. Civil rights and privileges are relative when property values are concerned. Restrictions are necessary when selfish and inconsiderate persons disregard the property rights of others. Our whole civil government, from the Constitution to the necessary traffic laws, involves an extended contract to which every right-minded citizen is subject.

Your correspondent objects to a night parking ban, because he thinks it would affect the sale of autos. Let him consider a block about 400 feet in length on which are parked at least 20 automobiles every night. The front curb is occupied by somebody's auto. No consideration is given to the adjoining property owner. A night call to a physician or for a taxi requires such service to stop at times a block away. The roar of stopping, starting, backing, etc., of "parked" cars is often like that of an airplane, waking the slumber of peaceful, law-abiding people. Perhaps, if your correspondent owned a house on such a block, he would find its selling or trading value affected by too many noisy night-parking autos. They are worse than barking dogs. A good dog would have better sense than to park on or by a stranger's doorstep.

Let the authorities trim the sails of some of the whirlwind noise-makers and let the all-night parking privilege be modified. A public nuisance is what it is, even though it may be called a necessary evil.

PROPERTY OWNER.

Defense of the Pennsylvania Avenue Kiosk—Its Removal Would Not Make Any Difference in the Temperature.

To the Editor of The Post—Sir: I rush to the defense of the weather kiosk on Pennsylvania avenue, whose removal The Post asks for "maligning" Washington as a summer resort. It is surprising that The Post makes the demand, for it often enough quotes the information vouchsafed by the kiosk, without which no weather story would be perfect. In fact, its data are essential and more eagerly demanded by the public than the report of the Weather Bureau, which is generally interpreted as being too much removed from actual weather experience of the people in Washington.

We can not do without the kiosk. It is an essential. The truth must be had at all costs. When we are roasting we want to know under what degree of heat we are suffering. The figures from the Weather Bureau may be accurate enough in so far as they apply to the airy regions which are not within our ken, but those from the kiosk include the heat which is generated upward from the pavements and the walls of the buildings, plus unshaded sunshine. That is the heat the man in the street feels.

Can anybody or anything traduce Washington as a summer resort? It is impossible. The town speaks for itself. It is known for what it is from one end of the Nation to the other. Even the local weather man will tell you from his table of temperatures of the cities of the country that Washington is hot during certain seasons. Removing the kiosk is not going to make Washington any cooler or improve its reputation as a desirable town in which to live.

J. L.

Member of the American Association for the Advancement of Science Disputes the Torrenson Claim of Discovering a Belt of Oxygen-Free Water.

To the Editor of The Post—Sir: A molecule of water consists of two atoms of hydrogen linked together by oxygen, thus: H-O-H. Such being the fact, as a member of the American Association for the Advancement of Science, I can not concur with Mr. O. W. Torrenson in his recent radio address, under the auspices of said association, to the effect that a belt of death in the southern Pacific was discovered by the Carnegie nonmagnetic ship on her last cruise, in which the water contained no oxygen. The liquid found, which he claims was water without oxygen, was evidently petroleum, which, in chemistry, is classified as a hydrocarbon.

In Webster's "New World Dictionary" petroleum is defined to be "An inflammable, dark, yellowish-brown, bituminous liquid issuing from the earth; mineral oil; natural oil; it yields several valuable volatile distillates, as paraffin, kerosene, benzine, naphtha, gasoline, &c."

It goes without saying that any liquid or fluid that does not contain two atoms of hydrogen and one atom of oxygen to each molecule is surely not water. ROMULUS A. FOSTER.

The Municipal Swimming Pools of Other Cities Shame Washington for Not Having Provided Bathing Facilities for Her People.

To the Editor of The Post—Sir: Garden City, Kans., has a municipal swimming pool 345 feet in length and 200 feet in width, with a depth ranging from 18 inches to 9 feet, and Altoona, Pa., has a pool of cement 135 feet wide by 635 feet long that accommodates 3,000 persons, with free bathhouse facilities. Should not the Capital City of the greatest nation on earth provide a pool for the thousands of Government clerks, as well as others, who would so much enjoy swimming?

I was shocked that this subject was not brought up during the last Congress after the President so beautifully referred to his old swimming hole in Cedar Rapids, Iowa, during the last campaign. He said, "As an engineer I could do much to improve it," and all the millions who were listening in were aware of the fact that any suggestion from Congress for a pool for Washington would meet with his hearty approval.

JOHN P. WAGER.

EVENTS OF INTEREST IN SOCIETY CIRCLES OF CAPITAL

Novel Written In Georgetown On Far East

Grace Zaring Stone's Book Will Appear in September.

THAT "East is East and West is West and never the twain shall meet" is evidenced again in the vastly different contents of two books which recently have come from the pen of Mrs. Ellis Oswall Stone, or "Grace Zaring Stone" as she is known to the world of literature. At her delightful house in Georgetown the Washington writer, whom the Navy claims as its very own because she is the wife of Lieut. Comdr. Stone, Grace Zaring Stone has put the finishing touches upon a fascinating tale of the East, "The Bitter Tea of Gen. Yen," which will be published in September.

Presenting the mystery of the Orient in a background of unusual scenes Mrs. Stone has depicted a saga of Eastern life as observed during years of residence in China and other parts of the world washed by the China Seas where Commander Stone has been stationed. The theme of her story is the antithesis of her book, "The Heaven and Earth of Dona Elena," which treats of the Western World, a story of San Juan and its delightful environs in an historical motif of Spanish America several centuries ago.

In Mrs. Stone's Georgetown house the East and West, however, offer equally rare treasures picked up in the quaint shops of distant lands.

Among her greatest possessions is a clay horse excavated in the ruins of an emperor's tomb of the Tang dynasty, which dates to the eighth or ninth century. Among other souvenirs of the Far East Mrs. Stone cherishes her Chinese hangings and pictures. Her collection of tapestries suggests the remarkable antique costumes which Mrs. George Barnett, widow of Maj. Gen. Barnett, one time commandant of the Marine Corps, brought back from China after a trip in the Orient when the general was in charge of the Marine Corps guard of the United States Legation.

Mrs. Barnett also has a collection of miniature silver and ivory ornaments which are very rare. In her house are many interesting articles from all parts of the world, gifts to Gen. Barnett from his officers.

The Minister of Guatemala, Senor Dr. Don Adrian Recinos, and Senora de Recinos are in Atlantic City.

Mr. David Lee Alexander, of Chevy Chase, who has been appointed assistant district manager of the Houston, Tex., office of the Bureau of Foreign and Domestic Commerce, has left for his post.

Mrs. Alexander and her small son, David Ord, will visit the former's mother, Mrs. James Cressp Ord, of Chevy Chase, before joining Mr. Alexander in Houston.

Maj. and Mrs. Ennalls Waggaman are entertaining Miss Helen Walker at Saranac Inn, where they are staying for the summer.

Engagement Announced Of Catholic U. Graduate.

The engagement of Miss Mary Theresa Birmingham, daughter of Mr. and Mrs. John J. Birmingham, of Kingston, N. Y., to Mr. William Joseph Dwyer, of Kingston, has been announced. Mr. Dwyer completed his college work at Catholic University in Washington.

Mrs. Albert J. Beveridge, wife of the former senator from Indiana, is at the Mayflower.

Capt. M. A. McFadden, A. C., U. S. A., has arrived in Washington from Maxwell Field, Montgomery, Ala., accompanied by Lieut. J. W. Persons and Maj. W. E. Weaver and is at the Carlton.

Mr. Henry F. Pringle, who is on the staff of the Outlook Magazine, has come from New York and has taken an apartment at the Wardman Park Hotel for a month.

Maj. Gen. and Mrs. Harry G. Bishop will leave by motor on Monday for Atlantic City, where they will make an indefinite stay. On Saturday evening Gen. and Mrs. Bishop were the guests in whose honor Mr. and Mrs. E. G. Evans entertained at the Congressional Club.

Back From Europe

Underwood & Underwood.

MRS. ROBERT DWIGHT HAMILTON,

who with Mr. Hamilton has just returned from a European trip. They will spend the summer in Washington planning the home they will build in the fall.

Miss Childress Betrothed to Lieut. Wood

Wedding Will Take Place at Washington in Late December.

Mr. and Mrs. John W. Childress announce the engagement of their daughter, Miss Charlotte Childress, to Lieut. Chester Clark Wood, U. S. N., son of the late William R. C. Wood, noted artist, of Baltimore, and Mrs. Charles E. Langley, of Washington.

Miss Childress made her debut here in 1925. She was graduated from Holton-Arms School and is a member of the Junior League.

Lieut. Wood was graduated from the United States Naval Academy in 1924 and previously attended Friends School in Baltimore. He has been on duty with the battle fleet and in the Orient, and recently took postgraduate work in radio engineering, which will take him to Harvard University in the fall for duty. He will go there in September.

Lieut. Wood and Miss Childress plan to be married in Washington the latter part of December when the lieutenant will be on leave. After the wedding they will go to Boston to live.

Mrs. White Departs For Buena Vista Springs.

Mrs. William Henry White left today for Buena Vista Springs, where she will spend the remainder of the summer.

Mr. and Mrs. Hugh Auchincloss entertained at the dinner dance Monday evening at the Plage Deauville at the Wardman Park Hotel.

Dr. and Mrs. D. M. McPherson, of Chevy Chase Parkway, are leaving town for a motor trip through Canada, later going to York Beach, Me., where they will spend several weeks.

Mrs. William Carvel Hall, wife of Lieut. Hall, United States Marine Corps, and her two daughters have returned to Washington from Connecticut. Lieut. and Mrs. Hall are residing temporarily at 2131 Florida avenue.

Senor M. Vasquez, of Honduras, who is staying at the Wardman Park Hotel, entertained at the dinner dance Monday evening at the Plage Deauville.

Mrs. Chester A. Snow, jr., has returned from ten weeks' absence abroad and is now at Rehoboth Beach, where she has taken a cottage. Accompanying Mrs. Snow to Europe were her mother, Mrs. Sims, and her niece, Mrs. William Mann.

Iowa Woman, Political Head, Visits Capital

Miss Martha McClure Is Staying With Sister, Mrs. Kelley.

Miss Martha McClure, national Republican committeewoman from Iowa, who has come to Washington to attend the meeting of the executive committee, is the guest of her sister, Mrs. William Fitch Kelly, at Knole, on the Rockville pike, Bethesda, Md.

Mrs. Kelly has with her her little granddaughter, daughter of Mr. and Mrs. McClure Kelly, who are passing some time in Europe. Upon their return in September Mrs. Kelly will leave for Europe to spend the autumn and early winter in Italy.

Mrs. Weber Morrison has returned from a trip of six weeks in the West. She attended the national board meeting of the American War Mothers at Trouidale-in-the-Pines.

Mrs. John F. Kahle, wife of Maj. Kahle, is visiting her parents, Admiral and Mrs. George R. Clark, at Wardman Park Hotel, leaving for the Philippine Islands August 20.

Mr. and Mrs. P. C. Justice have gone to Atlantic City.

Mr. and Mrs. Robert Dwight Hamilton entertained at the dinner dance Monday evening at the Plage Deauville.

Miss Helen Campbell entertained at luncheon yesterday at the Carlton.

Patronesses Named For Phantasy.

Among the women who are patronesses for the phantasy "The Pierrot of the Minute," by Ernest Dowson, which the Young Women's Council of the National Woman's Party will present Wednesday evening, August 13, in the garden at headquarters, are Mrs. Emile Berliner, Mrs. Marie Moore Forrest, Mrs. Marietta Minnigerode Andrews, Mrs. Richard Wainwright, Mrs. Robert Burrows, Mrs. Francois St. Boulanger, Mrs. Nina E. Allender, Miss Jessie Dell, Miss Laura Berrien, Mrs. Boyd H. Burrows, Mrs. K. Hilding Bell, Mrs. Laurence C. Staples, Mrs. Howard Hosmer, Miss Josephine Congdon, Mrs. Wymond Bradbury, Mrs. Paul Myron Linebarger, Mrs. Karl Greene, Mrs. Lucy Shaw, Miss Maude Younger and Mrs. Bernita Sheldon Matthews.

The affair is being planned as a joint benefit for the Pierce Hall Players who are acting in the play, and the Young Women's Council which is sponsoring it. The committee on arrangements includes Miss Mabel Van Dyke, Miss Angelina Carabelli, Miss Fanny Bunand-Sevastos, Miss Mary Burrows and Miss Naomi Trotter, officers of the council, and Miss Nell Grayson Carter, Miss Faith Binkley, Miss Maxine Townsend, Miss Ria Cox, Miss Alden Rowland and Miss Jennet Gover.

Isabella M. Alden, Author, Succumbs

80-Year Career as Writer Under Name of "Pansy" Ended by Death.

Palo Alto, Calif., Aug. 5 (A.P.).—Death today ended 80 years of writing for Isabella M. Alden, who gained fame as "Pansy," the pet name she signed over her first story when she was but 8 years old. This story appeared in a Gloversville, N. Y., newspaper.

During her long career Mrs. Alden wrote more than 120 books, the best known being the "Chautauqua," "Esther Reid," and "Life of Christ" series. She continued to write, although ill, duing the last four years and her last work was an autobiographical volume, "Memories of Yesterday."

The author's career really started when she was 17 and a pupil-teacher at Oneida (N. Y.) Seminary. Inspired by a prize offer for a book on principles of Christianity for children she wrote a story but was dissatisfied and buried it in her trunk. Three days before the competition closed a roommate, without the writer's knowledge, submitted it in the contest. The book, published under the title "Helen Lester," won the prize.

Betrothed

Underwood & Underwood.

MISS CHARLOTTE CHILDRESS,

daughter of Mr. and Mrs. John Childress, whose engagement to Lieut. Chester Wood is announced.

Heir or Heiress, Britons Wonder

News on Birth of Child to Duchess of York to Come From Scottish Castle.

Glamis, Scotland, Aug. 5 (A.P.).—The huge pile of gray stones which is Glamis Castle tonight held the secret that all England is waiting to hear—whether the Duchess of York, daughter-in-law of King George and Queen Mary, will present the country a new heir or an heiress to the throne.

The arrival tonight of the home secretary, J. R. Clynes, heightened the tension of this quiet Scottish countryside. Mr. Clynes, who will officially take note of the birth of the child which is in line for the British crown, is staying at Airlie Castle. This castle is the home of the Dowager Countess Airlie, lady in waiting to the queen. It is 8 miles from Glamis, and a speedy motor car has been prepared to carry the Chronicler of the historic event to Glamis Castle at a moment's notice.

Special arrangements have been made to send the news to the king and queen, who are on holiday aboard the royal yacht Victoria and Albert, in Cowes Roads.

Three Officers Eligible Now for General Staff

Special to The Washington Post.

Baltimore, Md., Aug. 4.—Three residents of the District of Columbia, officers of the Regular Army, today were named in War Department orders as members of the General Staff Corps eligible list, the goal of all Army officers. They are all graduates of the Command and General Staff School, Fort Leavenworth, Kans. They are:

Capt. Aaron Bradshaw, jr., Coast Artillery; Maj. E. R. Covell, Corps of Engineers, and Maj. William A. Raborg, Field Artillery.

Maj. Covell is a graduate of the United States Military Academy, West Point, class of 1915; Capt. Bradshaw was a graduate of West Point in 1917.

Simmons Will Leave Sanitarium in Few Days

(Associated Press.)

Senator Simmons (Democrat), of North Carolina, who entered a Washington Sanitarium several weeks ago for a rest, plans to leave for his home within a few days.

The veteran legislator is regaining his strength. While he follows no set schedule and remains as quiet as possible, he appears at his office daily for a brief period. It was not announced whether Mrs. Simmons, who has also been in the sanitarium for some time, would accompany the senator South.

Fifth Ave. Fashions NEW YORK

A morning or porch dress takes on new inspiration and borrows its ideas from the sports mode.

It's most attractive. The wrapped arrangement of the fronts is particularly slimming. At either side of the front below the patch pockets, inverted plaits flare the hem. The belt is concealed at the front, contributing further lengthened line.

It's jaunty in marine blue pique with white pin dots and plain white trim.

Style No. 560 can be had in sizes 16, 18 and 20 years, 36, 38, 40, 42, 44 and 46 inches bust measure. In the medium size 2¼ yards of 40-inch material with ¾ yard of 36-inch contrasting is sufficient.

Cotton shantung, men's triped cotton shirting, linen, dimity, handkerchief, lawn and tub silk are appropriate.

Price of pattern, 15 cents. Address Fashion Department, Washington Post, 250 Fifth avenue, New York City.

Inclosed is 15 cents. Please send to

Write name clearly.

Street and Number.

City. State.

Pattern No..... Size.....

560

Birkenhead Is Ill With Pneumonia

Condition of Earl, Visitor to U. S. Three Times, Held Serious.

London, Aug. 5 (A.P.).—The Earl of Birkenhead, who as a lawyer and politician has been one of the leading figures in British life for many years, is seriously ill with bronchial pneumonia at his home in Grosvenor Gardens.

Physicians said tonight they had noted a slight improvement in the last 24 hours.

The earl, who is 58 years old, has been inactive since his return from Biarritz last April. While at the French resort he suffered a broken blood vessel and his condition for a time was serious. After his recovery and return to England he had gotten along fairly well until last week, when he developed a chill that was the forerunner of the bronchial pneumonia.

Born plain Frederick Edwin Smith, a poor boy, the earl won renown as a lawyer and was elevated to the nobility when he became lord chancellor. He also served as attorney general under David Lloyd George and later became secretary of state for India in the Stanley Baldwin cabinet from 1924 to 1928.

He has visited the United States three times—in 1917, in 1923 and in September of last year.

Millionaire's Son Dies In Cleveland Air Crash

Cleveland, Ohio, Aug. 5 (A.P.).—Joseph E. Kundtz, 26, son of Theodore Kundtz, millionaire Cleveland furniture manufacturer, was killed late today in an airplane crash near Cleveland Airport. He was said to have been piloting the plane.

Witnesses said they saw a passenger leap from the plane and land safely by parachute.

Tremors Rock Town In Southern California

Ventura, Calif., Aug. 5 (A.P.).—Residents of this community were awakened at 3:27 a. m. today by two earthquake shocks, which broke windows and cracked walls in several downtown buildings. The first quake, a mild one, was followed a second later by a severe shock which lasted for one minute.

The most serious damage was reported by the owners of the Palace Hotel, where plate glass windows were broken. The proprietor of an undertaking establishment said several lateral cracks appeared in his building. Santa Barbara reported a slight shock with no damage.

Freud Wins Goethe Prize.

Vienna, Aug. 5 (A.P.).—Prof Sigmund Freud, world-famous psychiatrist and scientist, was informed today that he had been awarded the Goethe prize, the greatest scientific and literary distinction in Germany. (The prize will be given Dr. Freud at ceremonies in Frankfurt at the end of this month).

MATTRESSES
COMPLETELY REMADE $3.50 up
For 20 years we have served Washington with the best service and prices
COLUMBIA BEDDING CO., Inc.
219 G St. N.W. National 5528

Crystal-Stemmed Amber Glassware

Amber bowls have etched design, and a full line is carried in open stock. Goblets, Tall Sherbets, Low Sherbets and Footed Tumblers, each—

$5.50 doz.

Table Tumblers for daily use—clear and thin—inexpensive enough to easily replace. Dozen 60c

DULIN & MARTIN
Connecticut Ave. and L

Safeguard Their Tender Skins by Daily Use of
Cuticura
Soap and Ointment
Never too young to start using Cuticura
Sold by Chiteuter Sc and 50c. Talcum 25c. Proprietors: Potter Drug & Chemical Corp., Malden, Mass.

It is easy to find what you want when you want it---in The Post's New Classified Ad Section.

WOODWARD & LOTHROP
10TH 11TH F AND G STREETS

See the new 1930 Atwater Kent Radio on display today in our Radio Galleries, Fourth Floor

Final Clearance
Crex de Luxe and Wicker Rugs
½ Original Prices

Sizes	Now
9x12	$11.25
8x10	9.95
6x9	7.25
4.6x7.6	5.00
3x6	2.50
27x54	1.65

Oval Rush Rugs
½ Original Prices

Sizes	Now
8x10	$12.25
6x9	7.25
4x7	4.85
3x6	3.25

RUGS, FIFTH FLOOR

your shoes, too, have played hard all summer

and it's time for new ones . . . they have golfed, danced and walked, but they wear out more quickly; therefore, for the final activities of the summer we offer a group of selected custom models at our de luxe salon, reduced to

$5.85

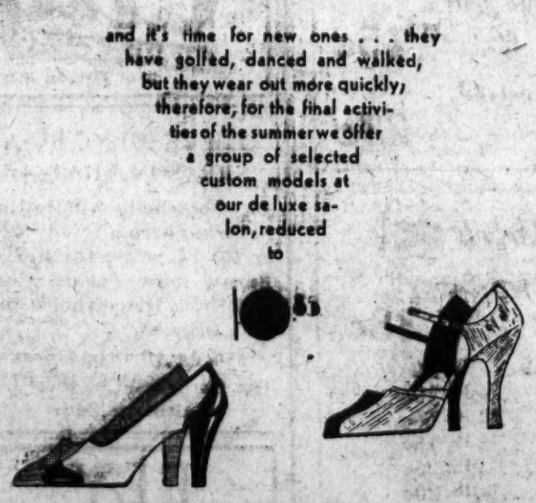

NOTE—CUSTOM MODELS AT CONN. AVE. SHOP

"Shoes by ARTCRAFT"
1311 F Street 1101 Conn. Ave.

M. PASTERNAK
1219 CONNECTICUT AVE.
FINAL SALES
TO CLOSE OUT
regular high-quality Pasternak clothes at
Way Below Cost Prices
Women's and Misses'
FROCKS and GOWNS
$7.75 $10.50 $15
$19.50 $25
EVENING GOWNS
$12.50 $15 $22.50 $29.50
COATS
$19.50 $22.50 $35
HATS
$3.50 $5 $7.50
Ensemble Suits, Riding Habits, Sportswear, Blouses, *all at below cost prices*
all sales final

Established 1869
No Occasion Is Complete Without Flowers—
For glad times and times for birthdays and felicitations you need to send Gude's flowers.
We telegraph flower orders to all parts of the world.
Gude Bros. Co.
Four Stores for Your Convenience
1212 F St. N.W. Tel. National 4716
3103 14th St. N.W. Tel. Columbia 3103
5016 Conn. Ave. Cleveland 1224
1102 Conn. Ave. Tel. Decatur 3140
Members of Florist Telegraph Delivery Association

EMPLOYES INSURED BY NATIONAL DAIRY

$60,000,000 in Policies to Be Underwritten by Travellers Co.

B. & O. GETS NEW CARS

By THOMAS M. CAHILL.

National Dairy Products Corporation, local unit of which is Chestnut Farms Dairy, Inc., has announced that it has taken out group life, accident and sickness insurance involving $60,000,000 life insurance, and more than $500,000 weekly benefits for sickness and nonoccupational accidents for the 35,000 employes in its 150 subsidiaries throughout the United States.

This is said to be the largest group policy issued this year. Liberal benefits are provided, ranging upward from a minimum of $1,500 life insurance and $15 upward weekly sickness and accident benefits, depending on employes' earnings. The plan is cooperative and was underwritten by the Travellers Insurance Co., Hartford, Conn.

Nation-Wide Dairy Concern.

National Dairy is the first corporation to build a Nation-wide system of operating companies distributing milk and ice cream, and has subsidiaries in almost every State in the Union. Already the largest company in the dairy products industry, the recent acquisition of Kraft-Phenix Cheese Corporation brings its official 1930 estimated sales volume in excess of $400,000,000, or larger than any other company in its field and exceeded only by a few corporations selling direct to the public.

A special exhibition of radically different, distinctive and unique passenger train equipment which the Baltimore & Ohio Railroad Co. is arranging to place in service, will be open to the public today on track No. 10, at Union Station, from 2 to 10 p. m.

The exhibit consists of an air-cooled diner, a club-lounge parlor car, or smoking and recreation car for men and women, rubber insulated trucks, reclining individual seats for overnight coach passengers to New York and new type individual seat coaches.

People's Light & Power Report.

People's Light & Power Corporation, a subsidiary of Tri-Utilities Corporation, has announced revenues for the year ended June 30, 1930, as $8,105,595, to compare with $7,407,818 for a similar period in 1929. It is pointed out in their report that revenues increased not only for the twelve months' period, but for each month of this year they have been greater than those of the corresponding months last year.

Construction is now going on to interconnect two of the company's subsidiaries, Eastern Minnesota Power Co. and Wisconsin-Hydro Electric Co., making possible the complete interchange of power over 1,300 miles of transmission and distribution lines in this area.

Clarence F. Norment, sr., chairman of the board, National Bank of Washington, will return from Atlantic City in about a week.

Thomas J. Mangan, jr., manager of the Washington office of Hemphill, Noyes & Co., has returned from Margate, N. J., where he visited his family, who are established there for the remainder of the summer.

Curb Review

New York, Aug. 5.—(A.P.)—Trading in today's curb market was notable primarily for the sluggishness of the utilities and the launching of a vigorous bull drive in Ford, Ltd.

Of the day's total turnover of only 391,900 shares, one of the year's smallest, 90,800 shares were in Ford, Ltd. or about 23 per cent of the day's activity in this market. The stock was bid up 4 points to a new high record at 22⅞, and closed at 22. The previous 1930 high was 19⅝. Last year the peak was 21⅞.

The utilities, usually the dominant group on this market, eased in sympathy with the group on the big board. In view of the fact that utilities are selling at relatively higher earnings ratios than most other groups, the prospect of substantial reductions in electric power rates has made traders hesitant. United Light A was again in fair demand, rising ¾ to 43, and closing at 42¼, but Electric Bond & Share, which usually dominates this group, lost 1 point, and American Superpower sagged a fraction. American Gas reacted 2 points, then rallied to close unchanged.

The move in Ford, Ltd., holding company for the European Ford companies, comes several days subsequent to unconfirmed reports that a leading investment trust, after a survey of the company's activities, had taken a large block of the stock for investment. The move in the stock is based primarily on its more distant rather than immediate prospects. Dividends of the stock are at the rate of 10 per cent of the par value of one pound sterling, or less than 50 cents annually.

The oil shares were mostly steady to firm, in sympathy with pool operations in Standard of New Jersey on the big board. Gulf rose more than a point, and Pacific Western, concerning which merger rumors have been rife, sold up fractionally to 16. Cities Service was fairly active, losing ⅛. Investment trusts were largely steady, although Chemical National Associates lost a point in realizing.

In addition to Ford, Rainbow Luminous was a firm feature in the largely neglected industrials. The Class A stock rallied more than 2 points to above 12, in fairly active trading. Deere and Anglo Chilean mounted a point.

DAILY COTTON MARKET.

New York, Aug. 5.

PORT MOVEMENT.

	Middling.	Receipts.	Shipm'ts.	Exports.	Stock.
N.Orleans	12.40	350	1,889		316,997
Galvest'n	12.05	285	150		194,120
Mobile...	12.20	1	.....		9,814
Savan'ah	11.90	14	.....		103,479
Charl'ton	.....	32	.....		63,602
Wilm'ton.	.....	.....	.....		4,230
Norfolk..	12.81	.....	.....		48,078
Baltimore	.....	.....	.....		500
New York	12.95	.....	.....		238,743
Boston...	.....	9	.....		5,900
Houston	12.00	1,443	941		513,178
C. Christi	.....	9,239	.....		52,635
Mis.ports	.....	.....	100		16,831
Tl. today.	.....	11,443	3,080		1,560,497
Tl. week..	.....	29,032	17,080		.....
Tl.season	.....	35,726	18,595		.....

Sales—New Orleans, 50; Galveston, 651; Norfolk, 200; Houston, 1,519. Total sales, 1,830.

INTERIOR MOVEMENT.

	Middling.	Receipts.	Shipm'ts.	Stock.
Memphis.	11.90	1,195	3,414	145,505
Augusta.	12.38	138	74	48,780
St. Louis.	.....	281	281	7,484
Ft. Worth	11.70	.....	.....	.....
Lit. Rock.	11.65	.....	6	6,216
Atlanta..	12.65	.....	.....	.....
Dallas...	11.55	.....	.....	.....
M'gomery	11.80	.....	.....	.....
Tl. today.	.....	1,614	3,775	206,985

Sales—Memphis, 425; Augusta, 77; Dallas, 2,477. Total sales, 2,974.

NEW YORK PRODUCE.

New York, Aug. 5 (A.P.).—BUTTER—19,240: firm: creamery, higher than extra, 38½: extra 92 score, 37½: first, 88-91 score, 34½@37; packing stock, current make, No. 1, 34; No. 2, 22½@23.

CHEESE—298,458: steady.

EGGS—30,533: firm; all grades unchanged.

DRESSED POULTRY—Steady; turkeys, fresh, 20@28; frozen, 32@42.

LIVE POULTRY—Steady; broilers, by freight, 21@27; by express, 28@31; fowls, by freight, 22@27; by express, 22@27; roosters, freight or express, 16; freight, 20; express, 20@25.

SUGAR—Raw, spots, duty paid, 3.21; refined, 4.60 for fine granulated.

COFFEE—Spot, quiet; Rio 7s, 7½c; Santos 4s, 12@12½c.

Drought Reduces Food Shipments

Alabama, Georgia Furnish Bulk of Sweet Potato Supply, Report Says.

General drought and the resultant injury to agriculture was noted here yesterday in the curtailed shipments of various vegetables to the Washington produce market.

"Some slight recovery was made in Midwestern potato markets, but Eastern stock was slightly lower," according to a report of the Bureau of Agricultural Economics. "Daily average of watermelon shipments from all sources was around 750 cars in early August. Movement from Georgia was much lighter and the more northern sections of the Southeast were furnishing the bulk of the supply.

"Shipments of new sweet potatoes were less than 20 cars daily in early August, but were coming from a number of States. Alabama and Georgia were furnishing the bulk of the supply. City markets reported rather light supplies on hand and demand somewhat slow."

S. S. Kresge Co. reported July sales totaling $10,882,426, a decrease of 6.8 per cent from 11,686,639 for July last year. Sales for the first seven months this year totaled $78,340,038, a decrease of 1.2 per cent from $79,331,098 for the like period of 1929.

WALL STREET GOSSIP

New York, Aug. 5 (A.P.).—Steel ingot production for the past week averaged about 58 per cent, against 57.5 per cent for the two preceding weeks, Dow, Jones & Co. reports. At this time last year steel activities started downward, U. S. Steel Corporation reporting a drop of 2½ per cent to 93, with the independents down more than 1½ per cent to 91.

Unfilled orders of the Allis Chalmers Manufacturing Co. as of July 31 totaled $16,674,000, against $17,926,000 at the end of June and $14,896,719 July 31 last year.

Exports of raw sugar from Cuba for the first seven months of 1930 aggregated 1,459,808 tons, of which 848,829 tons were shipped to the United States and the balance to Europe, Canada and other ports, the New York Coffee & Sugar Exchange reports. During the corresponding months last year Cuba exported 3,219,394 tons, of which 2,463,174 were shipped to the United States.

Plants of the Timken Roller Bearing Co. have resumed operations after a two-week vacation shutdown. The company is employing around 4,200 men in all plants, which are operating four days a week in most divisions and five days in a few departments, the same basis which has prevailed since October.

Cotton goods were irregular today following the decline in percales and early weakening in raw cotton. Raw silk consumption in July was ahead of June. Canton Crepes and some other heavy styles of fabrics are selling for fall. Novelties in topcoatings are being shown by a few mills. Tropicals in staple patterns are being ordered moderately. More business is anticipated on silk hosiery in consequence of low prices that will be maintained by mills having the advantage of a reduction in labor costs and low raw silk. Summer merchandise is being cleaned up well in retail houses due to prolonged heat.

Sales of the John R. Thompson Co. for the first six months of 1930 totaled $7,601,989, compared with $7,857,617 in 1929. Net income after all charges for the period was $583,037, against $675,828 for the first half of 1929.

Formation of a protective committee to represent bondholders of the Chicago, Springfield & St. Louis Railway Co. and the Jacksonville & Havana Railroad Co. was announced. George E. Warren, vice president of the Chase National Bank, is chairman of both committees. The mortgaged properties, formerly part of the lines of the Chicago, Peoria & St. Louis Railroad Co. (of Illinois), are in the hands of a receiver and foreclosure suits are in progress.

The International Institute of Agriculture today reported its wheat forecast at 6,071,000 metric tons, as compared with 7,082,000 last year and a five-year average of 5,748,000. The rye forecast was 160,000, against 175,000; barley 250,500, compared with 282,700; oats 570,000, against 705,000. The wheat decrease is 14½ per cent.

FILM TIME TABLES

Feature pictures are presented on the following schedules at the theaters named:

R-K-O-Keith's—"Rain or Shine," at 11:25 a. m., 1:28, 3:31, 5:29, 7:32 and 9:33 p. m.

Earle—"Bright Lights," at 11 a. m., 12:30, 2:30, 4:30, 6:30, 8:30 and 10:30 p. m. Eddie Cantor, in person, at 2:15, 4:15, 7:45 and 9:45 p. m.

Palace—"Way Out West," at 12:05, 2:25, 4:45, 7:30 and 9:50 p. m. Waring's Pennsylvanians at 1:45, 4:05, 6:30 and 9:10 p. m.

Fox—"Cheer Up and Smile," at 11:43 a. m. 2:05, 4:17, 7:53 and 10:03 p. m. Stage show at 1:36, 3:35, 7:24 and 9:23 p. m.

Metropolitan—"Three Faces East," at 11:30 a. m., 1:30, 3:45, 5:40, 7:40 and 9:38 p. m.

Columbia—"Raffles," at 11:15 a. m., 1:15, 3:20, 5:25, 7:35 and 9:45 p. m.

Tivoli—"Golden Dawn," at 3:25, 4:10, 5:55, 7:45 and 9:35 p. m.

Ambassador—"The Bad One," at 5:15, 8 and 9:45 p. m.

AMUSEMENTS AMUSEMENTS

CELEBRATE WARNER BROS. SILVER ANNIVERSARY AT THESE WARNER BROS. THEATERS

METROPOLITAN EARLE

Scientifically Cooled by Refrigerated Air

LAST TWO DAYS

CONSTANCE BENNETT ERIC VON STROHEIM In a Powerful Dramatic Romance of the Spy System "Three Faces East" Never such action—thrills—intrigue as this Warner Bros. and Vitaphone sensation!

EDDIE CANTOR America's Greatest Entertainer Ziegfeld's Biggest Star IN PERSON

On the Screen— DOROTHY MACKAILL in "BRIGHT LIGHTS" A First National & Vitaphone Hit

AT OUR NEW PRICES

11 TO 1 P. M. 25c ANY SEAT | 1 to 6 P. M. BALCONY 25c Orchestra 35c | 6 P. M. to Closing BALCONY 35c Orchestra 50c

Gerber's Strained Vegetables ... prepared especially for babies and invalids—tomatoes, carrots, prunes, peas, beans, spinach, vegetable soup. 2 tins for 25c

SANITARY GROCERY CO. (LOW PRICE LEADER — WHERE QUALITY COUNTS) Also Operating PIGGLY WIGGLY

A Big Two (2) Lb. Tin of Libby's Apple Butter for 19c ... for quality and flavor Libby's apple butter is unexcelled.

Here Is an Outstanding Value KEYSTONE Mammoth Halved Peaches

Take advantage of this very special price of these large, luscious halves (7 to 9 to the tin) of strictly choice California peaches.

Large Tin 21c — 5 Tins for $1.00

It's Healthful It's Refreshing It's Delicious It's Thirst-Quenching

Country Club Special

We firmly believe Country Club SPECIAL is the finest item of its kind we have ever offered.

6 bottles for 85c —try it today!

Clicquot Club Ginger Ale...2 bots. 25c
Canada Dry Ginger Ale....bottle 18c
National Dry Ginger Ale..2 bots. 25c
White Rock Water.....2 bots. 35c
5c Drinks.....(contents) 6 bots. 25c

Rock Creek Brand GINGER ALE 3 24-oz. bottle contents 25c

If You Use Cooked Corned Beef, Stock Up This Week at a Savings

ARMOUR'S or LIBBY'S Cooked Corned Beef

Just at this time of the year when cooked meats are so popular we offer you cooked corned beef at a real savings.

Special Armour's or Libby's Cooked Corn Beef

Single Tin 22c — 2 for 43c

"Sanico" Coffee lb. tin 39c
Del Monte Coffee lb. tin 41c
Maxwell House lb. tin 43c
Chase & Sanborn lb. tin 45c
Wilkins Coffee ..... lb. 35c
Post Toasties ..... 2 pkgs. 15c
Corn Flakes ..... 2 pkgs. 15c
Wheaties ..... pkg. 15c
Quaker Crackles .... 2 pkgs. 25c

STUFFED OLIVES A Big Value 6-oz. bottle 15c

DEL MONTE Stock Up Now! PEAS No. 2 tin 15c

DEL MONTE AND HUNT'S SUPREME FRUITS for SALAD Extremely low prices for this week! No. 1 tin 19c

Chum Salmon ....2 tins 25c
Pink Salmon .....tin 15c
Alaska Red Salmon tin 29c
Col. River Sal. tin 32c, 59c
Crown Br. Sardines ..tin 12½c
Catalina Tuna .....tin 20c
White Star Tuna.....tin 23c
Fancy Crab Meat .....tin 39c
Herring Roe .....tin 10c, 19c

Fruit and Vegetable JUICES

Honey Moon Orange Juice ... pure juice of selected tree-ripened oranges—no added sugar—no preservative or dilution of any kind. 7-ounce tin .. 10c

Honey Dew Pineapple Juice ... pure juice of ripe Hawaiian pineapples — unsweetened. Note the imprint on the top of the tin, DOLE 1, signifying highest quality. 18-ounce tin..... 17½c

Silver Nip Grapefruit Juice ... Silver Nip is the pure fruit of tree-ripened grapefruit, slightly sweetened. 13-ounce tin 25c

Libby's Tomato Juice ... undiluted juice of choice vine-ripened tomatoes. Its many beneficial qualities are good for both children and adults. Pint tin 15c

Libby's Kraut Juice ... real juice of selected cabbages—stimulates appetites and aids digestion. 26-ounce tin .. 15c

Del Monte Kraut Juice ... kraut juice packed by Del Monte. Pint bottle 23c

"Sanico" Grape Juice ... pure grape juice, a healthful, delicious drink. Quart bottle, 39c; pint bottle 23c

Welch's Grape Juice ... a standard favorite. Quart bottle, 55c; pint bottle 29c

Coffee Big Cup or Turnstile Lb. 25c
Coffee Our Famous Green Bag Lb. 29c
Tea Afternoon Brand ½-Lb. Pkg. 19c
Tea Lipton's Yellow Label ½-Lb. Pkg. 25c
Milk Green Meadow Pint, 7c. Quart 13c
Milk Sealect Evaporated 3 Tall Tins 25c
Eggs "Sanico" Fresh Carton of a Dozen 37c
Lard Bulk or Carton 2 Lbs. for 25c
Butter Land O' Lakes Finest Quality Pound Carton 4 Prints. 47c
Butter Sanitary Red Carton Pound Carton 4 Prints. 43c
Bacon Cudahy's Puritan Lb. 37c
Flour "Sanico" None Better 12-Lb. Bag 45c
Flour Liberty Maryland Milled 12-Lb. Bag 39c
Flour Gold Medal Pillsbury's Best 12-Lb. Bag 55c

We Want You to Try These "SWEETS"

Red Wing Mint Jelly ... a treat with any meat—especially fine with lamb. Per jar 15c

Guasti Wine Jelly ... Sherry, Muscatel, Port and Burgundy wine jellies to choose from—a treat on any table. Jar..... 12½c

Schimmel's Grape Jelly ... A full two-pound jar of pure fruit and sugar jelly. Per jar.. 35c

Peach Marmalade ... Another pure fruit and sugar product of Schimmel's. Full two (2) pound jar 35c

Ford's Preserves ... Your choice of Raspberry, Strawberry, Blackberry, Pineapple, Cherry and Peach. Two jars for forty-nine cents, or, jar 25c

Red Wing Preserves ... Full two-pound jar of strawberry preserves—pure fruit and sugar. This is a big value at this price. Jar 43c

Welch's Grape Jelly ... This is a product of the makers of Welch's Grape Juice—a quality product, indeed. Per jar 15c

Welch's Grapelade ... Another product of Welch's that has gained many friends since its introduction. Per jar. 23c

Fruits and Vegetables

The Season's Best—Every Day!

Fresh Peas .... 2 lbs. for 25c

Fresh Beans ..... 2 lbs. 25c
California Celery .... 2 stalks 25c
Lima Beans ..... 2 lbs. 25c
Bartlett Pears ..... 3 lbs. 25c
Malaga Grapes ..... 2 lbs. 25c
Yellow Onions ..... 4 lbs. 19c
White Onions ..... 4 lbs. 25c
New Potatoes ..... 10 lbs. 29c
Sweet Potatoes ..... 3 lbs. 25c

Fancy Calif. Carrots ... delicious good fresh bunch carrots from California. 2 bunches for 15c

Eastern Shore Cantaloupes ... These cantaloupes are sweet and full flavored. Priced According to Size

In Our Meat Markets

Quality Tells Its Own Story!

LOFFLER'S SKINLESS Franks lb. 38c

Swift's Premium Franks .. lb. 30c
Cooked Corned Beef .... ¼ lb. 10c
Cooked Sliced Ham .... ¼ lb. 18c
Presidential Loaf ..... ¼ lb. 15c
Cooked Tongue ..... ¼ lb. 25c
Baked Fresh Ham ..... ¼ lb. 20c
Prime Rib Roast ..... lb. 32c
Tender Chuck Roast ..... lb. 21c
Hamburg Steak ..... lb. 23c

Cudahy's Puritan sliced BACON ... Cudahy's prize brand—a real value. per lb. 37c

Hormel's CHICKENS in tin ... Cooked ready to heat and serve—half chicken, lb., 57c. whole per lb. 55c

DAILY WEATHER REPORT

TODAY'S SUN AND TIDE TABLE

	A.M.	P.M.
Sun rises.. 5:12 | High tide..	5:45	6:14
Sun sets... 7:15 | Low tide...	....	12:37

WEATHER CONDITIONS

U. S. Dept. of Agriculture, Weather Bureau.

Washington, Tuesday, Aug. 5—8 p. m.

Forecast: For the District of Columbia—Partly cloudy and continued warm, followed by local thundershowers Wednesday afternoon or night; Thursday mostly fair; gentle variable winds.

For Maryland—Cloudy and continued warm, probably followed by local showers Wednesday afternoon or night; Thursday local thundershowers; not much change in temperature; gentle variable winds.

For Virginia—Local thundershowers Wednesday; Thursday mostly fair; not much change in temperature; gentle variable winds, mostly southwest.

The northeastern disturbance is advancing eastward with increased intensity over Newfoundland, Fogo, 29.10 inches, and pressure is relatively low over Missouri and eastern Kansas, St. Joseph, Mo., 29.92 inches. Pressure is high in the region of Bermuda, 30.20 inches, and along the east Gulf coast, Mobile, 30.10 inches, and is relatively high in the lake region, Milwaukee, 30.06 inches, and over the northern Rocky Mountain region, Yellowstone Park, 30.16 inches. During the last 24 hours local thundershowers have occurred in the southern Plains States, the upper Mississippi and upper Ohio Valleys, and in New England, Virginia, portions of the west Gulf States and at widely scattered points in the Rock Mountain region. Temperatures have fallen slightly in the lake region, the upper Ohio and upper Mississippi Valleys, the southern Plains States, and the interior of the west Gulf States.

The outlook is for local showers on Wednesday in the south portion of the Middle Atlantic States, for local showers Wednesday night or Thursday in the north portion of the Middle Atlantic States, for showers on Thursday in New England, and for local thundershowers Wednesday and Thursday in the Ohio Valley, the lower lake region and Florida. Elsewhere the weather will be mostly fair Wednesday and Thursday in the Washington forecast district, without material change in temperature.

Along the north Atlantic Coast the winds will be moderate to fresh northwest and weather partly overcast Wednesday. Along the middle Atlantic Coast the winds will be moderate southwest over south portion and moderate northwest, becoming variable, over north portion, and weather partly overcast Wednesday.

Along the south Atlantic Coast the winds will be moderate east over south portion and moderate southwest over north portion, and weather fair Wednesday. Over the Gulf of Mexico the winds will be gentle to moderate east and weather fair Wednesday. Over the Caribbean Sea (west of longitude 73 degrees) and Windward Passage the winds will be moderate to fresh northeast and east and weather partly overcast Wednesday.

Local Weather Report.

Temperature—Midnight, 86; 2 a. m., 83; 4 a. m., 80; 6 a. m., 79; 8 a. m., 79; 10 a. m., 89; 12 noon, 94; 2 p. m., 97; 4 p. m., 102; 6 p. m., 96; 8 p. m., 91; 10 p. m., 88. Highest, 102; Lowest, 78.

Relative humidity—8 a. m., 71; 2 p. m., 40; 8 p. m., 49.

Rainfall (8 p. m. to 8 p. m.), trace.

Hours of sunshine, 10; per cent of possible sunshine, 71.

DEPARTURES FROM NORMAL.

Accumulated excess of temperatures since January 1, 1930, 678 degrees; excess of temperature since August 1, 1930, 37 degrees.

Accumulated deficiency of precipitation since January 1, 1930, 9.85 inches; deficiency of precipitation since August 1, 1930, .41 inch.

Flying Weather Forecast.

Forecast of flying weather for August 6, 1930:

Washington, D. C., to Long Island, N. Y.—Somewhat overcast Wednesday, with risk of local thundershowers in afternoon near Washington; gentle variable winds near Washington and gentle to moderate northwest winds, becoming variable near Long Island, up to 1,000 feet and moderate west at 5,000 feet.

Washington to Norfolk, Va.—Somewhat overcast Wednesday, with probability of local thundershowers in afternoon; gentle southwest winds up to 1,000 feet and moderate west at 5,000 feet.

Washington to Dayton, Ohio—Somewhat overcast, with local showers and thunderstorms Wednesday; gentle variable winds up to 1,000 feet and gentle to moderate west at 5,000 feet.

Temperatures and Precipitation.

Temperature and precipitation for 24 hours ended Tuesday at 8 p. m.

	Highest Tues.	Lowest night.	Mon. 8 p.m.	Tues. Rainfall.
Washington, D.C.	102	78	91	....
Asheville, N. C...	94	66	86	....
Atlanta, Ga....	96	74	90	....
Atlantic City, N.J.	86	72	78	....
Baltimore, Md....	104	82	90	....
Birmingham, Ala.	98	72	86	....
Bismarck, N. Dak.	96	66	80	0.06
Boston, Mass....	90	74	84	0.01
Buffalo, N. Y....	76	66	72	....
Chicago, Ill.....	78	72	72	0.12
Cincinnati, Ohio.	88	70	78	0.06
Cheyenne, Wyo...	90	58	80	....
Cleveland, Ohio..	88	72	82	....
Davenport, Iowa..	96	74	78	....
Denver, Colo.....	88	64	78	....
Des Moines, Iowa.	88	74	88	0.02
Detroit, Mich....	88	72	80	....
Duluth, Minn....	88	64	78	....
El Paso, Tex.....	98	74	90	....
Galveston, Tex...	88	80	84	0.16
Helena, Mont....	84	58	82	....
Indianapolis, Ind.	90	76	80	0.01
Jacksonville, Fla.	90	74	82	....
Kansas City, Mo..	98	78	96	....
Little Rock, Ark..	96	70	94	....
Los Angeles, Cal.	80	64	78	....
Louisville, Ky...	100	80	92	....
Marquette, Mich..	82	66	68	....
Memphis, Tenn...	96	77	92	....
Miami, Fla.....	88	82	82	....
Mobile, Ala.....	92	76	84	....
New Orleans, La.	90	78	88	....
New York, N. Y...	92	80	84	....
North Platte....	96	64	80	0.04
Omaha, Nebr....	90	72	86	0.26
Philadelphia, Pa..	98	82	90	....
Phoenix, Ariz....	106	76	104	....
Pittsburgh, Pa..	92	74	84	....
Portland, Me.....	86	70	80	0.01
Portland, Oreg...	86	60	88	....
Salt Lake City...	90	66	86	....
St. Louis, Mo....	98	78	96	0.08
St. Paul, Minn....	88	72	84	....
San Antonio, Tex.	96	74	84	....
San Diego, Calif..	74	66	70	....
San Francisco....	68	54	64	....
Santa Fe, N. Mex.	82	58	62	0.54
Savannah, Ga....	94	74	84	....
Seattle, Wash....	80	56	78	....
Springfield, Ill....	94	78	90	....
Tampa, Fla.....	92	76	82	0.02
Toledo, Ohio....	88	72	82	....
Vicksburg, Miss..	96	72	92	....

River Bulletin.

Harpers Ferry, W. Va., Aug. 5.—Potomac clear; Shenandoah slightly cloudy.

Additional financial news will be found on pages 14 and 15 of this issue.

SCHOOLS AND COLLEGES.

REDUCED SUMMER RATES

It's easy to learn any modern language by our conversational method Private or class instruction. 52d year Present this advertisement for free trial lesson

Berlitz School of Languages 1115 Connecticut Avenue Telephone Decatur 2932

National University Fall Term Begins Sept. 27, 1930 School of Law School of Economics and Government Registrar's Office Open for Registration 9 A. M. to 7 P. M. 818 13th Street N.W. National 6617—Metropolitan 7964

Wednesday, Aug. 6th Chevy Chase LAKE BLANCHE & HER UKE MARION LEE Acrobatic Dancer Julia Cunningham A lesson in tap dancing

TRIPLE EVENT —TONIGHT— WATER CARNIVAL BATHING BEAUTY CONTEST WATER POLO SEASIDE FILTERED SALT WATER POOL NO SEA NETTLES CHESAPEAKE BEACH Reduced Round Trip Rates Adults, 50c; Children, 15c Trains leave District Line: 9, 10:30, 2:30, 5:40, 7, 10:15. Free Parking at District Line

Engagement and Wedding Rings WALFORD'S Jewelry Dept. 909 Penna. Ave.

National Fellowship Club DANCES Wednesdays—Saturdays 9 to 12 P. M.—50c COOLING FANS Washington Auditorium 19th & E Sts. N.W. Let's get acquainted

ELECTRIC FANS! C. A. MUDDIMAN & CO. 911 G Street Phones NAT. 0140-2622

ATLANTIC CITY HOTELS

PRINCESS Ocean End of South Carolina Ave., Atlantic City, N. J. Modern Brick Hotel—Fireproof Garage. Capacity 500. Orchestra. Dancing. Bathing from Hotel. All White Service. From $4.00 Daily—American Plan. Attractive Weekly Rates. Reserve Now—No Deposit Required. Write Lale Reservations at Hotel Expense. Write Box F, "Princess," for Booklet and Road Map. 27th yr. Paul C. Esserman, Owner & Mgr.

ATLANTIC CITY'S NEWEST CENTRALLY LOCATED FIREPROOF HOTEL LUDY SOUTH CAROLINA AVE. AT BOARDWALK 220 ROOMS SALT WATER BATHS OCEAN DECKS $6 AMERICAN PLAN $6 FIREPROOF GARAGE

RENT a CAR Drive it Urself Phone North 7800 100 New, Clean Autos City RENT-A-CAR CO. 2121 14th St. N.W.

THERE MUST BE A REASON THAT— Dr. Gordshell's All Healing Salve has been a steady seller for 75 years, for Boils, Burns, Bone Felons, Cuts and Sores, Hemorrhoids and Skin Diseases. 35c. At All Drug Stores The Gordshell Chemical Co. Baltimore, Md.

FLY PENNY A POUND Minimum Fare, $1 Wed., Aug. 6th Pay What You Weigh Four-Passenger Planes Open or Closed 2c A POUND Minimum Fare, $2 In Ford Tri-Motor Operated by Universal Flyers, Inc. Washington Airport South end of Highway Bridge. 2½ miles from business district.

R-K-O KEITH'S Our Mammoth Cooling Plant Affords Perfect Comfort on the Warmest Day Greatest Laugh Show Ever in Washington! Columbia Pictures Present JOE COOK

IN "RAIN OR SHINE" Andrew Kelley, Dramatic Editor, Washington Times, says: "Joe Cook has the best laugh film show in town this week."

BIGGEST SHOW IN WASHINGTON FOX AT FOURTEENTH ST. Cheer up and SMILE

ANCHOR AND MARZOTT PEASANT IDEA NEW DANCE TWIST JUNE WORTH STRAWS IN THE WIND JOHNSON & DUKER DANCE PUMPOLOGY DIEHL SISTERS AN ARMY OF FUN GENERAL EDNA VINE 10 BOYS AND GIRLS WITH THE SAME STEPS BELCHER DANCERS FOX GRAND ORCHESTRA LEON BRUSILOFF Conducting KNOW YOUR GOVERNMENT FOX MOVIETONE NEWS IT SPEAKS FOR ITSELF HAVE YOU REGISTERED THE CHILDREN? FOX FREE DANCING SCHOOL DE BONA DON

LOEW'S PALACE COOL AND COMFORTABLE NOW PLAYING WILLIAM HAINES Goes Western in WAY OUT WEST LEILA HYAMS • POLLY MORAN CLIFF EDWARDS ON the STAGE FRED WARING'S PENNSYLVANIANS Starting Saturday "SINS OF THE CHILDREN"

LOEW'S COLUMBIA FINAL WEEK RONALD COLMAN as the amateur cracksman in RAFFLES with KAY FRANCIS A UNITED ARTISTS PICTURE Starting Saturday NORMA SHEARER in "LET US BE GAY"

ZOWIE NITE AT GLEN ECHO PARK TONITE CUM OUT AND HELP MAKE ZOWIE

OLD DOMINION STAGES Buses leave 9th and C sts. Fri. Nat. 9494. 7:30 11 a. m. 1:15 4:30 9 p. m. 12:30 a. m. for WINCHESTER — ROANOKE — KNOXVILLE

POST WANT ADS PAY

HIDE IN THE DARK

By FRANCES NOYES HART

Author of "The Bellamy Trial"

Time: All-Hallows Eve.
Place: Lady Court, an old manor house south of Washington.

CAST OF CHARACTERS.

Lindy Marsden, lonely, lovely, a dark-eyed romanticist, and mistress of Lady Court.

Doug King, hilarious and jovial, the life of every party and the founder of the March Hares.

Neil Sheridan, sleek, dark, richly successful in his career as a lawyer and husband of

Trudi, wise, witty and chic, with all the ease of manner of a grand duchess, and the lack of manners of a fishwife.

Chatty Ross, small, shy, blindly adoring wife of

Tom Ross, the least successful man in the room, shabby and sensitive among his wealthy friends.

Hanna Dart, a gentle lady, immaculately beautiful, whose reserve masks a deep affection for her husband,

Gavin Dart, a rather tired and immensely successful business man of 50, with shrewd, dark eyes and steel-gray hair.

Ray Hardy, the youngest member of the party, not long married and overwhelmingly in love with

Joel Hardy, her charming and irresistible husband, who has not grown five minutes older in the last ten years.

Jill Leighton, graceful and gracious, stepsister of that legendary Sunny, the beloved girl whose strange death ten years ago still lay like a shadow over the gay group.

Larry Redmond, an agreeable young banker who can not understand why Jill hates him.

Kit Baird, wanderer and adventurer in strange lands, who in his casual way does every romantic thing magnificently well.

THE STORY THUS FAR.

Thirteen gay revelers, calling themselves the March Hares, have gathered on Halloween at Lady Court, an old manor house. As the party gets under way some one starts a xraphophone. The record is "Underneath the Stars." Sunny's tune. Sunny herself, whom every one loved, having been drowned in Washington.

Lindy, alone with Kit, confesses her love for him, while, in another part of the house Larry proclaims his love to Jill. Kit and Doug quarrel when Lindy, for the moment, objects to dancing with Kit. The situation is saved when Lindy relates a murder story about early relatives who lived at Lady Court.

Lindy peruses Kit again and tosses him about being jealous of Doug. Later, as she chants "Mirror, mirror, dark and bright • • •" Kit's face appears in the glass. She drops the mirror and it is broken. Doug is furious. Then Kit discovers a bridge has been washed out and the party is marooned. But the guests continue their Halloween games.

NOW GO ON WITH THE STORY.

Trudi gave a final professional tweak and stood clear, her hands outstretched.

"Circle, every one! Circle, Larry! Make it wider—the child's likely to need air. Watch that clock, Sherry; don't forget that every minute gone means another year of single misery. Circle, children—she's off!"

The joyous faces swung by dizzily, the voices lifted to an exultant chant:

"Swift, swift spins the magic ring,
As one more year to the gods you fling. • • •"

"Jill! Jill, for the love of Pete, snap out of it!" "The girl's bewitched." "What in——"

The circle wavered, checked, broke, as Larry Redmond swung across the interval between it and the girl at the table. "Jill, what is it? Don't darling, don't! Here, untie her hands, will you, some of you bright idiots? Jill——"

She wept through those racking and dissolving sobs, "Oh, Larry, I've spoiled it again! It was such a beautiful party, and I've spoiled it again. Lindy, I did try—I did, truly—I thought everything was so perfect and I meant not to. I thought if I just gritted my teeth and bent my head I could, but I kept seeing the ring—I kept seeing——"

She clung to Larry's sheltering arm, fast about her, trying to keep what she had seen far from her—trying in vain. There it stood on tiptoe in the candlelight—the mischievous truant from Eternity, all pearl and gold and starry laughter, with a wisp of drifting mist across its dancing eyes and a wisp of drifting flour across its tilted nose, so young, so sweet, so terribly, terribly alive. Some one in the broken circle sobbed suddenly and Sunny and her ring were gone.

Chatty cried, "Oh, Jill, we forgot. Darling, we forgot that it was Sunny's ring. It was my fault; I found it in with all those charms for the cake and I gave it to Lindy without stopping to think at all. Jill, please, please forgive us."

Lindy said, "We've been trying so hard to forget how much we loved her all evening, Jill. We won't try to pretend any more, darling. We'll put the foolish things away."

Jill, stilling the quivering face, cried, "No, no, don't punish me for being such a little fool. I love the games, Lindy—I love your party. Don't punish me by spoiling it."

Trudi, brushing ring and flour together into the blue bowl, commented with grim determination, "Well, here's one game we don't go on with. And, personally, now that I'm no longer whooping like a Pawnee Indian, I feel as though a good rubber of contract and a hot-water bag are about my speed for the evening. Stick this in the corner, Sherry, and haul out a couple of card tables. Grandma's ready to settle down for the night."

"Oh, Trudi, please!"

Lindy, pale and gracious, threw the desolate Jill her loveliest smile.

"But, darling, I do think Trudi's right. Let's all have a good game of cards—not bridge, that's much too stern and silent, but why don't we try poker?" She drew a long breath and said, still smiling, "Sunny never played that, so it won't have any unhappy memories at all. There are enough for two tables, aren't there?"

Hanna murmured apologetically, "Oh, children, I'm dreadfully sorry, but I'd simply wreck any poker game in the world. I never can remember whether flushes are all the same number or all the same color."

"Dice or Cards?"

"Oh, but Hanna, neither can I!" cried Ray, enraptured. "And I'm always wanting to bet my immortal soul on three pair."

Joel groaned fervently, "Three pair, great gods! Take her away from here before I do her violence. Give her some marbles and a kite——"

"Well, I can shoot craps better than almost any one," proffered Ray, flushed, but dauntless. "Couldn't we——"

Trudi swooped on the suggestion like a hawk. "Craps! Lead me to 'em! I've been wanting to shoot craps for six months. Wha dem bones? Chatty, you talk to 'em powerful pretty, too. Come on, Sheridan, find me a couple of bones. How about you and Larry, Jill?"

Jill asked in a small voice of desolation, "Lindy, aren't we going to have any more of the old games? I won't be such a little fool again, I promise. Aren't we going to have even Hide in the Dark? It won't be the March Hares unless we have one game of Hide in the Dark."

Lindy put swiftly consoling arms about her.

"Of course, we'll play it if you want, darling. We'll just fill in with this till 12 and the minute the clock strikes we'll forget everything in the world except that we're the only real March Hares in captivity. Trudi, you take your crap shooters off in the corner and all the children who are poker players gather 'round here. Doug, Joel, Kit, Gavin and me—you, too, Tom? That's six, isn't it? Heavens, am I the only lady? Now where in the world did I put those cards the last time we were here?"

Chatty, burrowing industriously in the closet by the fireplace, announced in muffled tones, "Here are the dice and some poker chips, but there isn't a single card. Didn't you take them back to town for bridge, Lindy? Or maybe we——"

Kit Baird said, "I think I stuck a pack or so into my bag last week. Shall I dash upstairs and see whether they're still there?"

"Oh, Kit, do! We'll be counting chips while you're gone."

Doug King, something dark moving across his blond, handsome face, lifted the highball glass to his lips, his eyes, curiously eager, following the red head as it disappeared in the shadows of the hall. When he put his glass down, it was empty and he was smiling.

At the Card Table.

Across the room Trudi's voice rose clear and fervent above the violent chatter of the kneeling circle. "Ah, babies, many's the day since we three got together. I'm askin' you sof' an' low, babies, be good to mamma. Come you seven! Seven——"

Gavin Dart, stacking the tricolored counters in neat piles, raised his voice over the waning invocations. "What's this famous game that we're to play at midnight, Lindy? A variation of Blindman's Buff?"

"Hide in the dark? It's just what it says—we hide in the dark. At least one of us does and the rest of us hunt."

"It's a grand game," commented Joel with a reminiscent grin that broadened to a chuckle. "Wait till the little helpmate hears about it! She'll fall flat on her face in a faint when she finds out how she's going to wind up the evening. Trudi—hey, Trudi, tell Ray what she has to do when she plays Hide in the Dark, will you?"

"And just what does she have to do?" Gavin Dart's voice was patience itself, enthroned on a monument.

"Oh, Gavin, I'm so sorry. It's this hideous way we all have of talking at once. It couldn't be simpler. When the clock strikes 12, we all race like mad to the hall at the top of the house—all but the Hider, that is—turning out the light behind us as we go—so that the house will be pitch black, you see. Then the timekeeper counts noses, to see we're all there, and strikes a gong on the landing. He allows five minutes for the Hider to find cover, and when time's up, he strikes the gong again as a warning that we're coming, and we're off. Every man for himself, and every lady, too! No one's allowed to say a word to any one else and as soon as each one discovers the Hider, he crawls into the same hiding place and keeps perfectly still. The last one to unearth the quarry is Hider the next time, and so on, da capo, till we drop in our tracks."

"And, boy, wait till you see the places they take to," adjured Joel. "Remember the time Trudi popped into the bathtub and pulled a sheet over her and no one found her for 2 hours and 35 minutes?"

"Death at Solitaire."

"It took longer than that to dig Hanna out of that dumb-waiter at the Randalls," Doug reminded him, tilting back in his chair with a broad grin. "She couldn't stand up straight for a week afterward and she had ten blisters working the ropes up and down five stories——"

Gavin, smiling appreciatively, said: "It sounds a most admirable game. Hanna in a dumb-waiter! I can hardly wait to get at it. If Baird doesn't find those cards perhaps we could just run through a practice game."

Kit's voice said from the shadows in the hall: "Sorry to disappoint you; they were there, all right. Better count 'em, Joel, while I join Mr. King in destroying this bottle of whisky. Or have you staked out an indefinite claim on it, Doug."

Doug, his teeth glittering under the narrow line of blond mustache, instantly pushed the bottle toward him, saying quite genially: "I'll count 'em; Joel's stacking the chips. Still keen on the cards, are you Kit?"

"Oh, not as keen as all that!" Kit detached the appraising eye that he was casting on the whisky and permitted it to linger on the flushed countenance thrust jovially toward him.

Doug ran the cards from one hand to the other in a long, expert ripple of crimson, the smile deepening. "But you still keep 'em handy on the train, just in case a game turns up?"

Kit put down the whisky very gently, and said more gently: "I'm going in for solitaire these days. I'm sure death at solitaire."

Under the casual voices there rang suddenly a cold and ominous sound—the distant ring of rapier on rapier. Lindy lifted startled eyes and dropped them more swiftly still. The gentle voice added: "Nothing like learning to play your own hand. I'll give you a lesson one of these days——"

"Thanks." The crimson ripple broke abruptly and Doug King reached for the whisky. "And while you're giving lessons, why not show me how you worked that hand in Panama?"

Joel cut sharply across the words, his voice, too, tempered as chilled steel. "When you get through playing with those cards, Doug, let the rest of us in on the game, will you? If you're done, we're ready to begin Are they all there?"

Doug said blandly: "Fifty-two to a pack entirely correct. Sorry to be such a bore with these ancient reminiscences. Cut for the deal, will you?"

Lindy, hunting with veiled and desperate eyes for the clew that had set the rapiers ringing, begged in her prettiest tone of cajolery: "Oh, Doug, before we start, do us some of the old tricks, won't you? It's been such ages since I've seen them! Do the butterfly one, or the Queen of Hearts."

Doug, shuffling with magic dexterity, shook his head, laughing.

"After that crack from Joel about holding up the game? Not on your life—not even for the Queen of Hearts herself. After everything's over, though, I'll stage a private exhibition for the queen's special benefit, while we're having that little talk you promised me."

(Copyright, 1930.)

(To be continued tomorrow.)

Sightseeing Tours
now included in
Low-Fare Excursions
to
Philadelphia
SUNDAYS
AUGUST 10, 24
SEPTEMBER 7, 21
Special Train
Eastern Standard Time
Lv. Washington.....7:30 a. m.
Attractive Motor Coach Tours have been specially arranged for seeing all principal points of interest in Philadelphia.
Experienced Lecturer on each Coach
Rail fare, including morning and afternoon tours.....$5.75
Rail fare, including afternoon tour.....$3.00
Rail fare, including morning tour.....$4.25
See Flyers or Consult Ticket Agents
Pennsylvania Railroad

TRAVEL

SUMMER VACATIONS BY SEA

BERMUDA	$70—up
HAVANA	$125—up
PORTO RICO	$150—up
JAMAICA	$185—up
WEST INDIES	$175—up
SPANISH HONDURAS	$110—up
MIAMI, FLA.	$86—up
NEW ORLEANS	$110—up
NOVA SCOTIA NEWFOUNDLAND	$130—up
QUEBEC MONTREAL HALIFAX	$125—up
CALIFORNIA	$475 up

(via Panama Canal one way $250)
All fares quoted are for round trips from New York
THOS. COOK & SON
Washington Loan & Trust Bldg., 9th & F Sts.
Telephone: National 6119.

STEAMSHIPS

SAIL NOW AND PAY LESS . . . TO EUROPE

TAKE advantage of reduced Mid-Summer fares . . . down the St. Lawrence Seaway, with but 4 days open sea . . . to England, France, Scotland, Ireland, Belgium, Germany.

First Class fares are now materially less, also Cabin Class to Europe. Or, for greatest economy . . . the present lowest rates for Tourist Third round trips.

Three famous fleets to select from . . . fast luxurious Empresses . . . 4 regal Duchesses . . . the trim and spacious "M" ships. A sailing almost every day, from Montreal and Quebec. Convenient train connections.

Reservations from local agents or C. E. Phelps, General Agent, 14th St. at New York Ave. NW., Washington, D. C. Tel. Nat. 6758.

CANADIAN PACIFIC

You look to certain people to do certain things. You always look to Edison when you look for something

new

in electricity. You look to Eastman when you look for something new in photography. And you look to The American Oil Company when you look for something

new

in gasoline or motor fuel. That faith is justified. It's based on past performances. And so you naturally expect that when The American Oil Company announces an

all new

regular gasoline that it will be superior regular gasoline--and it is! At all the Yellow and Black Pumps today you'll find the *New* Orange American Gas. All new. New crudes from newly discovered fields. A new refinery--one of the world's largest. A new process. All these combined are responsible for a new gas that has made a sensation in the field of regular price gas.

Get a tankful and you'll be thankful!

The AMERICAN OIL COMPANY, *General Offices:* Baltimore, Md.

Affiliated with Pan American Petroleum & Transport Company

A NEW ORANGE AMERICAN WITH A NEW PERFORMANCE

regular gas price

Orange AMERICAN GAS

WORK ON BRIDGE

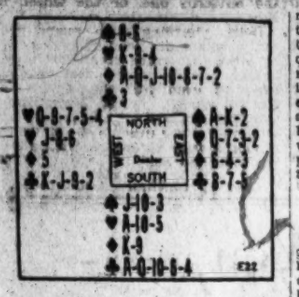

COULD YOU HAVE MADE MORE?

The above hand was played in a game of Auction Bridge. South bid one No Trump, West passed, North bid three Diamonds, and that ended the auction.

In Contract if any number of tables played the hand, there doubtless would be considerable diversity in the bidding. If South started with a No Trump, North would bid Diamonds and five Diamonds would become the eventual contract. A variation of this might be: South one No Trump, North five Diamonds; and still a third variation would occur if South should bid one Club. But it seems assured in any event North would be the Declarer playing a contract of five Diamonds; so the play in both games would be the same.

When the hand was played, East led three rounds of Spades, North ruffing the third. With two Spade tricks lost, Declarer appreciated that to make game he must take every other trick; and that while he need not lose a Diamond or a Club, he was in danger of losing a Heart. So after exhausting trumps, North led a Club and dummy's Queen was finessed. Had the finesse won, the Declarer would have gone game; but its loss produced the game-saving trick for the adversaries.

Could you have made more?

THE CORRECT PLAY.

The finesse that the Declarer took gave him an even chance for game, but he could have played the hand in a way which would have produced better than an even chance. In his two hands he had six Clubs; the adversaries had seven. The chances were much better than even that the seven Clubs were divided 4-3, or if 5-2 that the King would be one of the two; so as South had sufficient entries, the proper play would have been to try to establish a thirteenth Club.

To trick 4 North should have led a Club, winning with the Ace in dummy and returning the suit, ruffed high by closed hand. Trick 6, a trump from closed hand, won in dummy, and a third Club from dummy, again ruffed high in closed hand. Trick 8, a second trump won in dummy and the fourth Club ruffed by closed hand which would be followed by the drawing of the last adverse trump, after which dummy would be put in with the Ace of Hearts to cash his good Club, giving North the needed Heart discard.

(Copyright, 1930.)

New Radio Is Introduced To 15,000 Dealers at Once

Formerly it took from six weeks to two months to acquaint retailers with a new radio set, but last night by means of radio itself, the new Atwater Kent set was introduced to 15,000 dealers in 87 cities in an hour.

In Washington more than 300 dealers from Virginia, Maryland and the District assembled as the dinner guests of William E. O'Connor, president of the Southern Wholesalers, at the Hotel Mayflower, where they heard a special program broadcast from New York through one of the new models. A new march, "The Golden Voice," composed by Arthur Pryor, dedicated to the new set, was played for the first time.

A novel feature was the new quick vision dial, a wide, stationary illuminated arc, above which moved a pointer when the station selector knob was operated. The dial was graduated in kilocycle channels so that each division represented a division. This permitted the operator to pick out any station as easily as he would tell time by looking at the clock.

The new tone control provided four distinct shadings, permitting emphasis of bass or treble at will. It allowed the listener to strike his own tone balance between high and low and to adjust the tone to his individual taste. Static, it was said, will also be greatly reduced through this device.

Following the broadcast presentation, Mr. O'Connor, P. A. Ware, sales promotion manager of Atwater Kent, of Philadelphia; Francis C. Ferber, of the Southern Wholesalers, and others spoke. Mr. Ware declared that the saturation point of radio sales was not yet in sight due to the fact that 1,000,000 new purchasers were still being created each year.

H. S. Albright, of the Southern Wholesalers, acted as toastmaster.

Matches, Boys' Toys Start $20,000 Blaze

Special to The Washington Post.

Clarksburg, W. Va., Aug. 5.—Several families were made homeless and a property loss of $20,000 was caused when the Jackson apartment house and Dr. H. H. Moats' Drug Store and the building in which the drug store was located were destroyed by fire this afternoon.

Small boys playing with matches are said to have started the blaze.

Pittsburgh Youth Held In Policeman's Killing

New York, Aug. 5 (A.P.).—Thomas Healy, 19, of Pittsburgh, was arrested by New York police today as a suspect in the killing of Patrolman Joseph P. O'Brien at Brookline, Mass., last night.

Prizes totaling $200,000 are to be awarded at a world grain exhibition in Regina, Canada, in 1932.

RADIO PROGRAMS

WEDNESDAY, AUGUST 6.

LOCAL STATIONS.

(Eastern Standard Time.)

WRC—National Broadcasting Co. (316 Meters, 950 Kilocycles.)

9:45 a. m.—Health Exercises.
10:15 a. m.—Morning Devotions.
7:30 a. m.—Cheerio.
8:00 a. m.—Phil Cook.
8:15 a. m.—Morning Melodies.
9:00 a. m.—National Home Hour.
10:00 a. m.—Blue Streaks.
10:15 a. m.—Radio Household Institute.
10:30 a. m.—Old Company Program.
10:45 a. m.—Sweet and Low Down.
11:00 a. m.—On Wings of Song.
12:00 noon—Farm Flashes.
12:10 p. m.—Daniel Breeskin Music.
12:45 p. m.—National Farm Hour.
1:30 p. m.—Melody Three.
2:15 p. m.—"How to Know Your Child," by Miriam F. Scott.
2:30 p. m.—Evening Stars.
3:00 p. m.—Hostess Hour.
3:15 p. m.—Memphis Five.
3:30 p. m.—Sky Sketches.
4:00 p. m.—Lady Next Door.
4:30 p. m.—Tea Timers.
5:00 p. m.—Black and Gold Room Orchestra.
5:30 p. m.—Caroline Clement, pianist.
5:30 p. m.—News Flashes.
5:45 p. m.—Uncle Abe and David.
6:00 p. m.—Amos 'n' Andy.
6:15 p. m.—Studebaker Organist.
6:30 p. m.—Phil Cook.
6:45 p. m.—"Back of the News in Washington," by William Hard.
7:01 p. m.—Hast of Cairo.
7:30 p. m.—Mobiloil Concert.
8:00 p. m.—Halsey Stuart Program.
8:30 p. m.—Palmolive Hour.
9:30 p. m.—Grantland Rice Interview.
10:00 p. m.—St. Regis Orchestra.
10:30 p. m.—Phil Spitalny's Music.
11:01 p. m.—Gov. Clinton Orchestra.

WMAL—Columbia Broadcasting System. (475.9 Meters, 630 Kilocycles.)

8:00 a. m.—Something for Every One.
8:30 a. m.—Morning Moods.
9:00 a. m.—Sandwich Meals.
9:30 a. m.—United States Navy Band Concert.
10:00 a. m.—Walking in Beauty.
10:15 a. m.—Opening the Morning's Mail.
10:45 a. m.—Ida Bailey Allen.
11:00 a. m.—Revue.
11:30 a. m.—Dance Music.
12:30 p. m.—Barclay Orchestra.
1:00 p. m.—Syncopated Silhouettes.
1:30 p. m.—Little Symphony and Crane Calder, barytone.
2:00 p. m.—Ensemble.
2:30 p. m.—For Your Information.
3:00 p. m.—Musical Album.
4:00 p. m.—Grenadiers.
4:15 p. m.—Primer for Town Farmers.
4:25 p. m.—Footnotes.
4:45 p. m.—Aunt Zelena.
5:00 p. m.—"Seeing Sports," by George P. Hammond.
5:15 p. m.—Glen Islanders.
5:45 p. m.—Peter Arno's Whoona Sisters
6:00 p. m.—Crockett Mountaineers
6:15 p. m.—News Flashes.
6:30 p. m.—Evangeline Adams, astrologer.
6:45 p. m.—Ann Leaf at the Organ.
7:00 p. m.—Radio Joe and His Budget Boys, "Dog Days' Nite."
Boys, "Vacation Days Nite."
7:30 p. m.—Trawlers.
8:00 p. m.—U. S. Marine Band Concert.
8:30 p. m.—Smoker.
9:00 p. m.—Philco Symphony Concert.
10:00 p. m.—Herb Gordon Orchestra.
10:30 p. m.—California Melodies.
11:00 p. m.—Bert Lown Orchestra.
11:30 p. m.—Nocturne.
12:00 (midnight)—DX Request Program.

WOL—American Broadcasting Co. (229 Meters, 1,310 Kilocycles.)

7:30 a. m.—Musical Clock.
8:00 a. m.—Birthdays.
8:15 a. m.—Breakfast Brevities From The Washington Post.
10:00 a. m.—Peggy Clarke's Chat.
10:30 a. m.—Gayle Norman.
10:45 a. m.—Request Program.
12:00 (noon)—Luncheon Music.
1:30 p. m.—Sports Hour.
3:00 p. m.—"Investigate Before You Invest," by Louis Rothschild.
5:15 p. m.—Sports Hour, continued.
6:00 p. m.—Dinner Music.
6:15 p. m.—Entertainers.
6:30 p. m.—Gayle Norman.
6:45 p. m.—Mabel Owens, soprano.
7:29 p. m.—Late News Flashes.

WJSV—Independent Publishing Co. (265 Meters, 1,130 Kilocycles.)

9:00 a. m.—Weather Man.
9:15 a. m.—Jaunts.
9:45 a. m.—Vegetable Dishes.
10:30 a. m.—Fashion Flashes.
11:00 a. m.—Gospel Singers.
11:40 a. m.—National Farm Program.
12:00 (noon)—Correct Time.
12:05 p. m.—W. R. Derr, Fairfax County Agricultural Agent.
2:00 p. m.—Musical Sign-Off.
3:00 p. m.—Bob Merchant.
4:00 p. m.—On With the Dance.
5:00 p. m.—Science and History.
6:15 p. m.—Service Hour.
6:30 p. m.—News Flashes.
6:40 p. m.—Classified Program.
7:00 p. m.—Police Bulletin.
7:15 p. m.—Modernistics.
7:31 p. m.—Fairfax County Chamber of Commerce Program.
8:00 p. m.—Ike Walton's Program.
8:30 p. m.—Ducky Graham and Helen Lowry.
9:00 p. m.—Elizabeth Sherier, pianist.
9:30 p. m.—Melody Three.
10:00 p. m.—Fiddlers' Fool Shake.
10:30 p. m.—Beach Syncopaters.

CHAIN STATIONS.

(Associated Press.)

Programs in Eastern standard time. P. M. unless otherwise indicated.

454.3—WEAF New York—660 (NBC Chain)

5:45—Uncle Abe and David.
6:00—Scores; Orchestra; Twilight Voices.
6:45—Back of the News in Washington.
7:00—Hast of Cairo.
7:30—Mulkret Concert Orchestra.
8:00—Old Counselor.
8:30—Olive Palmer.
9:30—Tophotchers.
10:00—Lopez Orchestra.
10:15—Uncle Abe and David.
10:30—Two Dance Orchestras.

348.6—WABC New York—860 (CBS Chain)

6:30—Evangeline Adams.
6:45—The Aztecs.
7:00—Manhattan Moods.
7:30—Trawlers.
8:00—Serenade.
8:30—Smoker.
9:00—Symphony Concert.
10:00—Observer; Dancing by the Sea.
10:30—California Melodies.
12:00—Lown's Orchestra.
11:30—Ann Leaf at Organ.

394.5—WJZ—New York—760 (NBC Chain)

5:45—Floyd Gibbons.
6:00—Amos 'n' Andy.
6:15—Cowboy.
6:30—Phil Cook.
6:45—Scores; Dance.
7:00—Harry Kogen's Orchestra.
7:30—Foresters Quartet.
8:00—Old Masters.
8:15—Reflections.
8:30—Pleasure Hour.
9:30—Poems in Song.
10:00—Hour of Slumber Music.
10:30—Amos 'n' Andy.
10:45—Floyd Gibbons.
11:00—Toronto Dance Orchestra.

272.6—WPG Atlantic City—1,100.

7:00—Harmonies.
7:45—Soprano.
8:30—Dance and Vocal (1½ hours).

282.8—WTIC Hartford—1,060.

7:00—Quartet; Scores; Review.
7:30—Vocal and Orchestra.
8:30—Organ.
10:30—Merry Madcaps.

422.3—WOR Newark—710.

6:15—Ernie Golden; Orchestra.
7:00—Lennox Trail; Organ.
8:00—Vocal and Orchestra; Band.
9:00—Tuneful Tales; Strings.
9:45—Globe Trotters; Orchestra.
10:30—The Moonbeams.

422.3—WLW Cincinnati—700

6:00—Brooks & Ross.
6:45—Orchestra.
7:00—Night School; Variety.
8:30—Review.
10:00—Sonneteers.
11:00—Variety Programs (2½ hours).

270.1—WRVA Richmond—1,110

8:00—Music.
8:30—Music.
9:00—Church Period; News.
10:00—Serenade, Orchestra.

Along Radio's Rialto

8:15 a. m.—(WOL). Breakfast Brevities, from The Washington Post.

11 a. m.—(WRC). On Wings of Song.

1:30 p. m.—(WMAL). Crane Calder, barytone.

7 p. m.—(WMAL). Radio Joe and his Budget Boys, "Dog Days Nite."

7:30 p. m.—(WRC). Frank Lapitino, harpist, with Nat Shilkret Orchestra.

8 p. m.—(WMAL). United States Marine Band concert.

8:30 p. m.—(WRC). Palmolive hour.

9:30 p. m.—(WRC). Grantland Rice interview with MacDonald Smith, runner-up to Bobby Jones in National Open Golf Tournament

"Radio Joe" and his "BUDGET BOYS" WMAL Every Wed. at 7 P. M. (See Wednesday Post for Program.)

Jane Interprets the Mode

Lovely, this little pink mousseline dress, trimmed with darker pink shirred taffeta. And a charming purple blue marquisette sleeveless dress with little cape. (Courtesy of Ardanse, Paris.)

Paris, Aug. 5.

CLOTHES do not make the woman—entirely. But, oh golly, how they help!

Every woman knows the HAPPINESS derived from being well dressed, the little feeling of assurance and gaiety or graciousness, as the case may be, that comes with the wearing of the perfect ensemble.

And why so many women are careless in their selection of clothes continues to be a mystery! Sometimes it is a subconscious indication of a deep-rooted fear that they do not know how to dress themselves properly, and sometimes it is mental laziness.

No matter upon what it is based, the woman who dresses carelessly is the real loser. You and I do not like to look at her, true. We resent her or ridicule her, according to our mentality; but when she is removed from our line of vision she no longer hurts us acutely by her carelessness. But she does hurt herself.

There is no argument whatsoever in favor of such carelessness. No matter how talented, how clever, how brilliant you may be, you are not as much so as you could be if you appreciated yourself to the extent of clothing those talents and individuality in the kind of garments the world expects, nay, demands.

Remembering above all else that the world demands good taste and harmony to the eye, not a lavished display of the world's goods.

* * * *

Ardanse loveliness speaks to us again in two beautiful dresses for two different types of figures. The one on the right of pink chiffon delicately trimmed with darker pink taffeta shirred, is ideal for the young woman, while the one on the left with its very gracious lines and of deep purple blue marquisette, is better suited to the tall slender woman. Baroness Ardanse knows, what too few couturiers know, and that is how to dress the different types of women without imposing her individual taste upon all of them.

* * * *

Do you want to hang your summer dresses up in the closet until next year, and run the risk of their either being out of style or you being tired of them, or do you want to send a stamped, self-addressed envelope to the Dare department of The Washington Post for our clever leaflet which tells you how to make them over right this minute into fall ensembles and winter dresses?

* * * *

We know you'll enjoy the weekly Dare fashion letter in Sunday's Washington Post.

Au Revoir!

(Copyright, 1930.)

Wife of Prince Leopold Enters Catholic Church

Malines, Belgium, Aug. 5 (A.P.).—Princess Astrid, Duchess of Brabant and probable future Queen of the Belgians, was received into the Catholic Church today by Cardinal Van Roey, primate of Belgium.

The ceremony took place in the archbishop's palace in the presence of Prince Leopold, her husband.

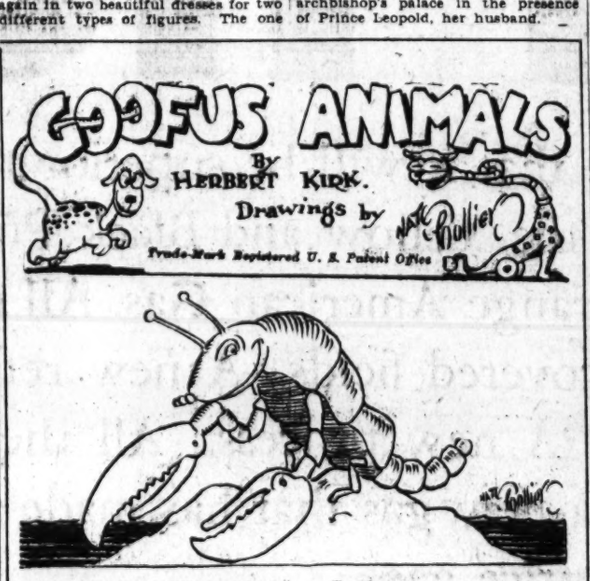

The Goofus Lobster

(As Sung in Newburg, N. Y.)

The Goofus Lobster thinks he would
Like to move from the neighborhood.
The water's hot and also wet—
His wife says food is hard to get.
His children dare not go to fish,—
The neighbors have a chafing dish!
Well, he doesn't have to fret and pack,
His house, you see, is on his back!

Band Concerts

UNITED STATES MARINE BAND.
Ballad States Capitol, 7:30 P. M.

Grand march, "The Pilgrims" ..... Lake
Overture, "Solennelle" ..... Tschaikowsky
Quartet for saxophones, "Rococo Rendezvous" ..... Klester
(Frank Wellinhauser, Kenneth Douse, Theodore Roth and Delbert Allen).
Fantasia, "Komarinskaja" (A Slavonic Wedding) ..... Glinka
(a) "Hymn to the Sun" from "Le Coq d'Or" ..... Rimsky-Korsakow
(b) Characteristic, "A Musical Snuff-box" ..... Laidow
"The Harmonious Blacksmith" ..... Handel
Suite de ballet, "Hiawatha," opus 82 ..... Coleridge Taylor
(1) The Wooing
(2) The Marriage Feast
(3a) The Bird Scene
(3b) Conjuror's Dance
(4) Departure
(5) Reunion
Marines' Hymn, "The Halls of Montezuma"
"The Star-Spangled Banner."

UNITED STATES ARMY BAND.
Sylvan Theater, Monument Grounds, 7:30 P. M.

March, "Heroes of the Argonne" ..... Griffin
(Dedicated to the A. E. F.)
Overture, "Four Ages of Man" ..... Auber
Selection from "The Royal Vagabond" ..... Cohan and Goetzl
Waltz, "Puszta Maiden" ..... Roberts
Coronation march from "The Prophet" ..... Meyerbeer
Excerpts from "The Magic Melody" ..... Romberg
Waltz, "The Debutante" ..... Santelmann
March, "Col. John J. Bradley" ..... Stannard
"The Star-Spangled Banner."

United States Navy Band.
Band Stand, Navy Yard, 7:30 p. m.

March, "Always Snappy" ..... Eilenberg
Overture, "Roumanian Festival" ..... Keler-Bela
Solo for barytone, "Valse Brillante" ..... Manganaro
Musician Jean Manganaro.
Selections from "The Cricket on the Hearth" ..... Goldmark
Excerpts from operetta, "Apple Blossoms" ..... Kreisler-Jacobi
Valse de concert, "Flower of Italy" ..... Stefano
"Dance of the Honeybells" ..... Mantia
March, "The Directorate" ..... Sousa
American suite, "Yankiana" ..... Thurban
Characterisque, "Woodland Whispers" ..... Czibulka
March, "Invincible Eagle" ..... Sousa
"Anchors Aweigh."
"The Star-Spangled Banner."

White Grubs in Michigan.

East Lansing, Mich., Aug. 5 (A.P.).—A heavy attack of white grubs, the larvae of the June beetle, has been recorded in 41 Michigan counties.

What Today Means to You

By MARY BLAKE

"LEO."

IF August 6 is your birthday, the best hours for you on this date are from 7 a. m. to 8 a. m., from 3 p. m. to 4:30 p. m. and 10 p. m. to 11 p. m. The danger periods are from 5 a. m. to 6:30 a. m., and 1 p. m. to 2:30 p. m.

All roads to happiness or success will seem to be blocked on this date, and there will be no detours indicated. Avoid travel, speculation and disputes! Beware of accidents! Active, but deceptive, and promises will not be realized.

The child born on this August 6 will have a very practical nature and will interest itself in the business of the world. It will be a better athlete than student. It will have an even temperament and will seldom quarrel. It will be fond of companionship.

You have a Titan personality, a "do or die" spirit. You consider the world your oyster, and you have the wit and sharpness to open it. From an early age you have had set ideas as to what you wish to do and what you wish to be. Your ambitions are not modest, but in the mathematics of life, courage plus knowledge makes success. You believe in yourself, but you do not exaggerate your capabilities, or try to overforce your personality. You are a firm advocate of preparedness, but never play the game of bluffing. You realize that a little knowledge is dangerous and you know your stuff thoroughly before you try to make practical use of it. You test your theories in proper laboratories before you try them out in the real world.

You are a man or woman of intensely human qualities. You are neither a snob nor a poseur. You are not vain, although you have more excuse for vanity than many vainer persons. You may be a bit of an advertiser, but you have the goods to advertise. You have the courage of your convictions, but your ideas are not set in concrete. You have the ability and courage openly to change—or develop—opinions. You will scoff at romance, until Cupid penetrates your heart with her arrow. You are not immune to the germ of love.

Successful people born August 6.

1—John H. Wheeler—U. S. minister to Nicaragua.
2—Cyrus Cobb—Sculptor.
3—Darius Cobb—Artist.
4—Tarkington Baker—Editor.
5—James Loeb—Retired banker.
6—Walter Shirlaw—Artist.

(Copyright, 1930.)

Indoor and Outdoor Gardens

By JANE LESLIE KIFT

PROPER CARE OF FREEZIA BULBS.

ABOUT this time you should look after your freezia bulbs. Some readers may say "I haven't any." If that is so, let me urge you to purchase a handful as a beginning. If you do, next year you will likely purchase more.

A handful may seem like a small quantity, but when you consider that even so small a number may be sufficient for four pots, it sounds a bit more sensible. Florists always think of freezias in terms of handfuls, because they are so small and so different from other varieties of bulbs that are sold by the dozen or hundreds.

Freezias are about the cheapest of all bulbs and are easily raised, and they have such really delightful little blossoms that every flower lover should have them. Most books and growers tell you that this bulb is most highly esteemed for its fragrance. It is sweet and yet delicate, an odor of which one never tires.

The freezia is not a new variety of bulb, yet we do not see it as frequently in the window garden as we should like. It should be more common, for it increases rapidly from little bulblets. Where you have one pot this year, the natural increase will give you three next year. Last year many readers, after learning about freezia in this column, purchased bulbs and later on, when they came into bloom, wrote and told me how delighted they were with them.

As I said before, this is the time to look after bulbs of this variety. Those who already have a freezia supply know that they have been dormant and dry for some months. Now, being sufficiently rested, they should be taken out of the old earth and planted, especially those which are planted for early blooming, say in December. The rest of the bulbs you should lay away in a box or wrap in paper and start a month later.

When the bulbs have been started in fresh soil, stand them in the hot sun. The object of this is to prevent them from becoming tall and straggling. They have a tendency to do this, and we must do what we can to prevent it. If you start them under a tree or a porch, where they are shaded in the remotest way, they will grow very tall, the foliage will be too weak to support itself and from the outset they will have to be staked. The flowers will be puny and weak, and the entire plant a disappointment.

But give the plant an abundance of sunshine and they will be short and stocky, the stems self-supporting. The same holds true of the leaves, and the individual florets will also be perfectly developed. Each cluster will have four florets and one bud, which will develop later.

Freezias must be kept warm and well watered at all times. When you take them into the house, place them in a sunny window and see that they have plenty of fresh air. Just before they blossom you will find an application of liquid manure of great benefit.

(Copyright, 1930.)

All readers' questions on growing and care of indoor and outdoor flowers and floral decorations for social functions will be answered by Miss Kift directly in this column if addressed in care of The Washington Post, or directly to readers if a self-addressed, stamped envelope is supplied.

TODAY . . FOR MISSES

Sheer Wool takes on Added Glory for Fall

● And this jacket dress of wondrous chic is here to prove it! In a delicious rust shade flecked with brown.. the dress with subtle flare, with yoke and sleeves of matching crepe de chine. The jacket . very new...fitted at the hips blouses a bit and flaunts a casual scarf collar. ● A dress that typifies the charm, the elegance and wearability of the Fall mode. Misses' sizes, $45.

Misses' Dress Shop, Third Floor

JELLEFF'S
F STREET

We park your car while you shop with us.

How to Keep Well

By DR. W. A. EVANS

TREATS TRENCH MOUTH.

DR. T. A. HARDGROVE makes this statement: "Vincent's angina is absolutely curable." This term includes what has been known as trench mouth.

The method of cure he uses is an application of chromic acid, followed immediately by an application of peroxide of hydrogen. The acid he uses as a 15 per cent solution in distilled water. This is painted on the infected areas and immediately thereafter the mouth is washed with some ordinary 3 per cent commercial peroxide. The mouth fluids immediately become blue-black. This is visual evidence of the right reaction. The mixture of chemicals causes the release in the mouth of oxygen in a most active state. After a little while the mouth is rinsed with plain water. The treatment is applied daily until the patch of trench mouth infection is in healthy condition and healing.

Dr. Hardgrove had had extensive experience with this treatment and is more than satisfied with it. The principle involved is that the organisms which cause this disease can not stand oxygen. The combination of remedies floods them with it in this most effective form.

The sodium biborate treatment advocated by Bloodgood is based on the same principle, but that remedy does not supply as much oxygen nor is it as searching or as killing as is the oxygen produced by the combination of chromic acid and peroxide.

In the discussion of Dr. Hardgrove's paper it was evident that more than one disorder is going by the name of Vincent's angina, or trench mouth. Some dentists are encountering milder infections and others more severe ones. Some cases called Vincent's angina, or trench mouth, are really cases of pyorrhea. Meanwhile, keeping the mouth clean is the best preventive. For this purpose Reasoner recommends soap washes. The tooth pastes which he prefers are those which make a good deal of soapsuds—flavored and perfumed, but still soapsuds.

NOT ALWAYS SERIOUS MATTER.

S. F. writes: Although our city is not in the goiter belt, many of our girls have goiter. I am told this disorder is due to iodin deficiency. What can the health departments do to protect our girls?

REPLY.

Thyroid enlargement in girls is not always a serious matter. As a rule the thyroid can be expected to return to normal size as maturity is reached.

In some places iodin is added to the drinking water. In other places the health department circulates booklets containing advice as to goiter prevention. It is possible your department does this.

(Copyright, 1930.)

Kotex Announces a new Sanitary Belt and Apron

designed as carefully as Kotex pads...to give more comfort...protection...daintiness

Ask for the new Kotex Belt and Kotex Apron in any drug, dry goods or department store where you buy Kotex.

The Belt
2 widths
1 inch or 1½ inch
Small, Large and Medium

The Apron
2 sizes
Regular—Junior

SURELY every woman will be interested in this news! A new standard of sanitary comfort . . . complete in every detail...because the Kotex Company has decided to make a sanitary belt and apron that are as perfect in their way as Kotex pads.

Belt curved to fit

The new Kotex belt is different from any you ever saw. It is woven, *not cut*, to fit the body curves. Light . . . yet firm.

This new belt is perfectly tailored and finished, as you would expect a Kotex product to be. The pinning tabs are of firm satin, so attached that body motion cannot affect the firm set of pad and belt. The pins are attached by fine, strong grosgrain ribbon. The belt comes in a choice of widths and sizes.

Lightly rubberized apron

Experiments were made until we found the *exact* rubberization necessary to waterproof this apron. We found that only 5/1000 of an inch was needed. Hence—a light, silken apron that will not become gummy. You will find it a desirable apron for constant wear, to keep skirts free from wrinkles.

Ask for both apron and belt at any drug, dry goods or department store where you buy Kotex. The belt—60 cents. The apron—85 cents.

Kotex Company, Chicago, Illinois.

SHOW GIRL — Strike Up the Band! — By J. P. McEvoy and J. H. Striebel

THE TUGBOAT MACOM IS ABOUT TO PUT OUT TO MEET THE COAST GUARD BOAT WHICH TOOK RED DEVIL DUGAN FROM CAPTURED RUM RUNNER—
THERE GOES THE RELATIVES OF RED DEVIL. PA. MA. DIXIE AND SAM DUGAN—
OH BOY, WHAT A RECEPTION THIS IS GONNA BE!!
THIS WAY MR. DUGAN
MR WHALEN I WANT YOU TO MEET THE DUGAN FAMILY, RELATIVES OF RED DEVIL DUGAN
IT'S A PLEASURE TO MEET RELATIVES OF A MAN WHO HAS CONQUERED THE ELEMENTS AND TO WHOM WE LOOK, AT AN HOUR LIKE THIS---------AND WHILE IT IS WITH EXTREME PLEASURE IN THE COURSE OF HUMAN EVENTS, NOW IS THE TIME FOR ALL GOOD MEN
THERE SHE IS!

NATS WIN, 6-4, LOSE, 7-1, IN TWIN BILL WITH YANKS

Seattle Youth Tops Public Golfers

Gwan Has 72 Card; Brooklyn Leads Team Play.

Capital's Entries Far Behind; Champion Disqualified.

JACKSONVILLE, FLA., Aug. 5 (A.P.).—Harry T. Givan, 19-year-old Seattle golfer, showed the way today to a field of 116 players shooting the first 18 holes of the qualifying round in the ninth annual national public links golf tournament. Givan shot a 36-37, for one over par at 72.

The Brooklyn team finished far out in front at the half way mark for the Warren G. Harding trophy, with a four-man score of 311, seven strokes under Pittsburgh. Washington, D. C. finished tenth. The team matches will be decided tomorrow in another eighteen holes.

Bob Wingate, of Jacksonville, and Al Quigley, Chicago veteran, with a brace of 74s followeed Givan. Wingate, runner-up in the matches in 1928, carded a pair of 37s, while the Chicago druggist duplicated the feat.

Joseph S. Green, of Philadelphia, who was among the last to finish today, registered a 75 for next place.

U. S. G. A. Rules Champion Out.

Carl Kauffman, defending champion, who has held the title three years, was disqualified from further playing.

The champion penalized himself a stroke today because his ball moved as he addressed it. His score was certified and posted, but later he was allowed to eliminate the stroke. Then the question arose that he could not have his score changed without violating a rule of the United States Golf Association, but the matter was turned over later to the U. S. G. A. officials, who announced the disqualification.

Kauffmann had 82 for his first eighteen holes.

Only 23 finished under 80, giving an added indication that a pair of 80s in the two rounds will qualify for the match play.

The leaders in team play:

Brooklyn, 311; Pittsburgh, 318; Louisville, 319; Philadelphia, 327; Portland, 328; Jacksonville, 328; Detroit, 320; Akron, 333; New York, 335; Washington, 335; St. Paul, 338; San Ford, 340; St. Louis, 340; San Francisco, 341; Cleveland, 342; Baltimore, 344; Boston, 348; Dayton, 353.

Burrows' 79 Is Best Of Washington Entries

Jacksonville, Fla., Aug. 5. — The tricky greens and sand traps of the local municipal course spelled disaster for representatives of Washington, D. C., in the national public links tournament, which started here today.

B. H. Burrows led the delegation from the National Capital today with a 79 for the first 18 holes of the 36-hole qualifying round. The scores of the other five ranged upward to 92. Par for the course is 72 and it withstood the challenges of the field of 116 which teed off this morning.

It was estimated tonight that a pair of 81s will qualify for match play which starts Wednesday, and Louis Fuchs is the only other Washington golfer who seems to have a chance to make the grade. He shot an 82. Robert Burton was next in line with an 85. While Sam Parks, who completes Washington's entry in the chase for the Warren G. Harding Team Championship Trophy, had an 89. Wesley Billings, who is eligible for the individual title, was all over the course to post a 92.

Washington's team score for the first day was 335. Cards for the five Washington players with par follows:

Par, out	4	5	4	3	5	3	4	4	4	—36
Par, in	3	5	4	6	3	4	4	4	4	—38—72
Burrows—										
Out	4	5	4	3	5	5	3	5	4	—39
In	4	5	4	4	4	6	4	4	5	—40—79
Parks—										
Out	5	5	5	4	5	4	5	4	5	—42
In	3	6	6	7	3	4	7	5	6	—47—89
Fuchs—										
Out	5	4	6	3	5	3	4	5	4	—42
In	3	6	5	5	3	4	5	4	5	—40—82
Burton—										
Out	5	5	4	6	5	3	4	5	5	—42
In	4	5	4	5	4	5	6	4	6	—43—85
Billings—										
Out	6	8	5	5	6	4	6	6	5	—49
In	4	5	4	6	5	5	5	4	5	—43—92

MANUSH VS. GOSLIN

YESTERDAY.

	AB.	R.	H.	2B.	3B.	HR.	RBI.
Manush	9	0	1	0	0	0	0

Gosling did not play.

SINCE JUNE 14.

	AB.	R.	H.	2B.	3B.	HR.	RBI.	AV.
Manush	165	41	68	12	4	9	36	.412
Goslin	193	40	59	11	4	15	40	.306

TRADED

DENNY SOTHERN.

Denny Sothern Traded by Phils To Pittsburgh

PITTSBURGH, Aug. 5 (A.P.).—The exchange via the waiver route of Fred Brickell, center fielder of the Pittsburgh Pirates for Denny Sothern, center fielder of the Philadelphia Nationals, was announced today by Sam Dreyfuss, vice president of the Pittsburgh Club. Sothern will report to the Pirates Thursday.

Brickell will report to the Phillies at Cincinnati Friday.

Denny Sothern long was prominent on the sandlots of Washington both as a baseball player and a football star.

Sothern performed with various independent nines in the city, but his local fame was greater on the gridiron, where he shone brilliantly with the Georgetown A. C. Eleven, perennial challengers of the Mohawks for the city championship.

His speed both on the diamond and on the gridiron was outstanding. After playing for years on local diamonds, Sothern entered organized baseball in the Eastern Shore League. The next season he was with the Three-Eye League and spent the following year with the Eastern League. He was plucked by the Phillies in 1927 and made good from the outset. He has been the club's regular centerfielder since. His current batting average is .280. Brickell is hitting .295.

Wilson's 36th Homer Aids Cubs to Win, 5-4

St. Louis, Mo., Aug. 5 (A.P.).—Aided by Hack Wilson's thirty-sixth home run of the season and three runs scored in the ninth, the Chicago Cubs fought an uphill battle to defeat the St. Louis Cardinals in the first game of the series here today, 5 to 4. Bill Hallahan pitched masterful ball for the Redbirds until the ninth, allowing but one other hit besides Wilson's homer. In the final frame he weakened, the first two men up making singles. Rhem and Haines finished, Rhem being charged with the defeat.

Chick Hafey and Frankie Frisch also hit for the circuit.

Malone, Chicago starting pitcher, was chased from the field in the fifth by Umpire Quigley for using objectionable language.

Chicago.	AB	H	O	A	St. Louis.	AB	H	O	A
Blair.2b	4	0	2	4	Douthit.cf	4	1	1	0
English.3b	2	0	3	3	Adams.3b	2	0	0	4
Cuyler.rf	3	0	2	0	Frisch.2b	4	2	2	7
L.W'son.cf	3	1	2	1	Bot'ley.1b	3	2	10	0
Ste'son.lf	4	1	3	0	Hafey.lf	4	1	1	0
H'cote.rf	0	0	0	0	Fisher.rf	3	0	2	0
Grimm.1b	4	1	10	2	J.Wilson.c	3	2	8	1
Hartnett.c	4	2	4	0	Gelbert.ss	3	0	2	1
Farrell.ss	3	1	2	4	Hallahan.p	3	0	1	0
Malone.p	2	0	1	0	Rhem.p	0	0	0	0
Teachout.p	2	0	0	1	Haines.p	0	0	0	0
					*Blades	1	0	0	0
Totals	34	6	27	15	Totals	31	8	27	13

*Batted for Fisher in ninth.

Chicago	0	0	0	0	0	2	0	0	3	—5
St. Louis	3	0	1	0	0	0	0	0	0	—4

Runs—Cuyler, L. Wilson, Heathcote, Grimm, Hartnett, Frisch (2), Bottomley, Hafey. Errors—Gelbert, Haines. Runs batted in—Hafey (3), Frisch, L. Wilson (2), Hartnett, Farrell. Two-base hits—Frisch, J. Wilson, Douthit, Bottomley. Home runs—Hafey, Frisch, L. Wilson. Sacrifice—Adams. Double plays—L. Wilson to Hartnett, Adams to Frisch to Bottomley, Grimm to Farrell. Left on base—Chicago, 7; St. Louis, 3. First base on balls—Off Malone, 1; off Teachout, 2; off Hallahan, 5. Struck out—By Malone, 2; by Teachout, 1; by Haines, 1; by Hallahan, 6. Hits—Off Malone, 6 in 4 1-3 innings; off Teachout, 2 in 4 2-3 innings; off Hallahan, 4 in 8 innings (none out in ninth); off Rhem, 1 in 0 inning (pitched to one batter); off Haines, 1 in 1 inning. Passed ball—J. Wilson. Winning pitcher—Teachout. Losing pitcher—Rhem. Umpires—Quigley, Starke and Klem. Time of game—2 hours 3 minutes.

Five Leading Hitters

AMERICAN LEAGUE.

	G.	AB.	R.	H.	AVE.
Simmons, Phila.	93	370	105	142	.384
Cochrane, Phila.	91	332	79	127	.383
Gehrig, N. Y.	108	403	104	153	.380
Averill, Cleve.	97	361	72	132	.366
Ruth, N. Y.	101	357	124	129	.362

NATIONAL LEAGUE.

	G.	AB.	R.	H.	AVE.
Terry, N. Y.	104	425	101	173	.407
Klein, Phila.	102	426	109	171	.401
O'Doul, Phila.	97	387	91	154	.398
Herman, Bklyn.	102	418	102	164	.392
Stephenson, Chi.	79	362	45	101	.386

WEST MEN'S WEAR

Drastic Reductions on Smart

NECKWEAR

Were	NOW
$1.50	95c
2.00	1.15
2.50 & 3	1.65
3.50 & 4	2.45

Sidney West, Inc.

14th & G Sts.

EUGENE C. GOTT—PRESIDENT

Macks Beaten By Red Sox In 9th

Boston Ties Score in 8th Before Gaining 4-3 Victory.

Miller's Hit Decides; Athletics' Lead Cut to 7½ Games.

PHILADELPHIA, Aug. 5 (A.P.).—The Boston Red Sox took the final of the four game series with the Athletics here today when, staging one-run rallies in the eighth and ninth innings, they beat the world's champions by a score of 4 to 3, and the Macks' lead over the second-place Washington Club was reduced to seven and one-half games.

Phil Todt's home run in the eighth tied the score and in the ninth Cedric Durst, leading hitter of the day, made a double for his fourth safety and scored the winning run on a single by Otis Miller, who batted for Regan. Durham pitched cleverly for the Sox, but was relieved in the ninth with two on and one out. Al Simmons and Jimmy Foxx hit successive homers in the fourth inning.

Boston.	AB	H	O	A	Phil'phia.	AB	H	O	A
Durst.lf	5	4	1	0	Boley.ss	4	0	0	4
War'ler.ss	5	1	1	3	*Collins	1	0	0	0
Regan.2b	4	0	3	1	Haas.cf	4	1	2	0
O.Miller.2b	1	1	0	1	Cochrane.c	4	1	3	0
Webb.rf	4	2	3	0	Simmons.lf	4	1	3	0
Oliver.cf	5	1	7	0	Foxx.1b	3	1	13	0
Reeves.3b	4	1	3	0	E.Miller.rf	4	1	3	0
Todt.1b	3	1	8	0	Williams.2b	4	1	2	4
Connolly.c	4	0	1	0	Dykes.3b	2	0	1	3
Berry.c	0	0	0	0	Mahaffey.p	3	1	0	1
Durham.p	4	1	0	0	Quinn.p	0	0	0	0
MacF'en.p	0	0	0	0	†Summa	1	0	0	0
Totals	39	12	27	5	Totals	34	7	27	12

* Batted for Boley in ninth.
† Batted for Quinn in ninth.

Boston	1	0	0	1	0	0	0	1	1	—4
Philadelphia	1	0	0	2	0	0	0	0	0	—3

Runs—Durst (2), Oliver, Todt, Haas, Simmons, Foxx. Error—Foxx. Runs batted in—Warstler, Todt, O. Miller, Cochrane, Simmons, Foxx. Two-base hits—Haas, Oliver, Durst. Three-base hits—Durst, Reeves. Home runs—Simmons, Foxx, Todt. Stolen base—Todt. Double play—Dykes to Williams to Foxx. Left on bases—Boston, 11; Philadelphia, 7. First base on balls—Off Durham, 2; off Mahaffey, 2. Struck out—By Durham, 1; by Mahaffey, 2. Hits—Off Mahaffey, 12 in 8 1-3 innings; off Quinn, none in 2-3 inning. Hit by pitched ball—By Mahaffey (Reeves); by Durham (Dykes). Wild pitch—Mahaffey. Winning pitcher—Durham. Losing pitcher—Mahaffey. Umpires—Moriarty, Geisel and Owens. Time of game—2 hours and 6 minutes.

Whitehill Beats Indians To Score 8th Straight

Detroit, Mich., Aug. 5 (A.P.).—An eighth inning rally that netted Detroit four runs enabled Earl Whitehill to win his eighth consecutive victory today, Detroit defeating Cleveland 5 to 4.

For seven innings Detroit trailed Cleveland, chiefly because of poor support given Whitehill by his infield. Three of Cleveland's four runs were unearned. Akers was the main offender in the field but he made amends at bat in the eighth when he drove the ball over the left-field wall, sending in the tying run and scoring the winning run himself.

Cleveland.	AB	H	O	A	Detroit.	AB	H	O	A
Seeds.lf	5	0	1	0	Johnson.rf	4	2	3	0
Porter.rf	4	1	1	0	Koenig.ss	4	2	2	1
Morgan.1b	3	0	11	1	G'inger.2b	3	0	8	2
Hodapp.2b	4	2	1	5	Alex'er.1b	3	1	3	0
Averill.cf	4	2	2	1	Shevlin.1b	0	0	0	0
L.Sewell.c	3	0	5	0	Stone.lf	3	1	4	0
M'tague.3b	3	0	0	1	Eas'ling.lf	1	1	1	1
Go'man.ss	3	2	1	4	Funk.cf	4	1	2	0
Brown.p	2	1	0	1	Akers.3b	4	1	0	1
Miller.p	1	0	1	0	DeS'tels.c	4	0	3	1
Harder.p	0	0	0	0	Whitehill.p	4	2	1	2
*Gardner	1	0	0	0					
Totals	33	8	24	12	Totals	34	11	27	8

*Batted for Harder in the ninth inning.

Cleveland	2	0	0	2	0	0	0	0	0	—4
Detroit	0	0	1	0	0	0	0	4	x	—5

Runs — Gehringer, Shevlin, Easterling, Akers, Whitehill, Morgan, Hodapp, Averill, L. Sewell. Errors—Alexander, Akers, Morgan. Runs batted in—Hodapp (2), Goldman (2) Johnson, Easterling, Funk, Akers (2). Two-base hits — Goldman, Porter. Three-base hit—Johnson. Home runs—Hodapp, Akers. Sacrifices — L. Sewell, Montague. Double plays — Hodapp to Goldman to Morgan, Akers to Gehringer to Alexander, Easterling to Koenig. Left on bases—Detroit, 7; Cleveland, 6. First base on balls—Off Whitehill, 2; off Brown, 1; off Miller, 1. Struck out—By Whitehill, 2; by Brown, 1; by Miller, 4. Hits—Off Brown, 5 in 4 1-3 innings; off Miller, 5 in 2 2-3 innings (none out in eighth); off Harder, 1 in 1 inning.

Only 1 Brave Hitless In 7-2 Defeat of Phils

Boston, Aug. 5 (A.P.).—Fred Frankhouse held the Phillies to six hits today and the Braves gave the Philadelphians a 7-to-2 setback. Catcher Spohrer left the game with a charley horse before he could join the other members of the tribe in registering at least a single off the Philly pitchers. Welsh led the Boston onslaught with two singles and a double.

Phils.	AB	H	O	A	Boston.	AB	H	O	A
Th'pson.2b	4	0	2	7	Chatham.ss	5	1	0	3
Priberg.cf	4	1	1	0	Richb'g.rf	4	1	1	0
O'Doul.lf	3	1	1	0	Sisler.1b	3	2	14	1
Klein.rf	3	0	4	0	Berger.lf	4	2	3	0
Hurst.1b	4	1	11	1	Welsh.cf	4	3	0	0
Whitney.3b	4	1	1	0	Spohrer.c	3	0	1	0
McCurdy.c	2	0	2	0	Cronin.c	1	1	2	0
Rensa.c	2	0	0	0	Maguire.2b	2	1	3	4
Thev'ow.ss	3	1	2	4	Moore.3b	4	2	2	4
†Sherlock	0	0	0	0	F'khouse.p	3	1	1	1
Elliott.p	1	0	0	1					
*Williams	1	0	0	0					
Phillips.p	0	0	0	1					
‡Davis	1	1	0	0					
§Nichols	0	0	0	0					
Totals	32	6	24	14	Totals	33	14	27	13

*Batted for Elliott in the seventh.
†Batted for Thevenow in the ninth.
‡Batted for Phillips in the ninth.
§Ran for Davis in the ninth.

Boston	2	0	1	1	0	1	0	1	x	—6
Philadelphia	0	0	0	0	0	1	0	0	1	—2

Runs—Richbourg, Sisler, Berger, Cronin, Maguire, Moore, O'Doul, Whitney. Runs batted in—Hurst, Davis, Chatham, Sisler, Berger, Welsh, Maguire, Frankhouse. Two-base hits—Hurst, Welsh, Moore. Three-base hits—Richbourg, Berger, Cronin. Stolen bases—Welsh. Sacrifices—Sisler, Maguire. Double plays—Thompson to Hurst, Thompson to Thevenow to Hurst, Thompson to Thevenow to Hurst, Chatham to Maguire to Sisler. Left on bases—Philadelphia, 8; Boston, 7. First base on balls—Off Elliott, 1; off Phillips, 1; off Frankhouse, 5. Struck out—By Elliott, 2; by Frankhouse, 3. Hits—Off Elliott, 13 in 6 innings; off Phillips, 1 in 2 innings. Losing pitcher—Elliott.

PACKARD SEDAN

Seven-passenger 4-33 model, with new new tires, lacquer finish, mechanically renewed and ready for thousands of miles of standard service. This fine car will cost but little more than a small new car and will last much longer—costs no more to own and operate. Similar models available in open cars and five-passenger sedans. Terms.

Packard's Used Cars

Kalorama Rd. at Seventeenth.

HITS 41ST HOME RUN AGAINST NATS

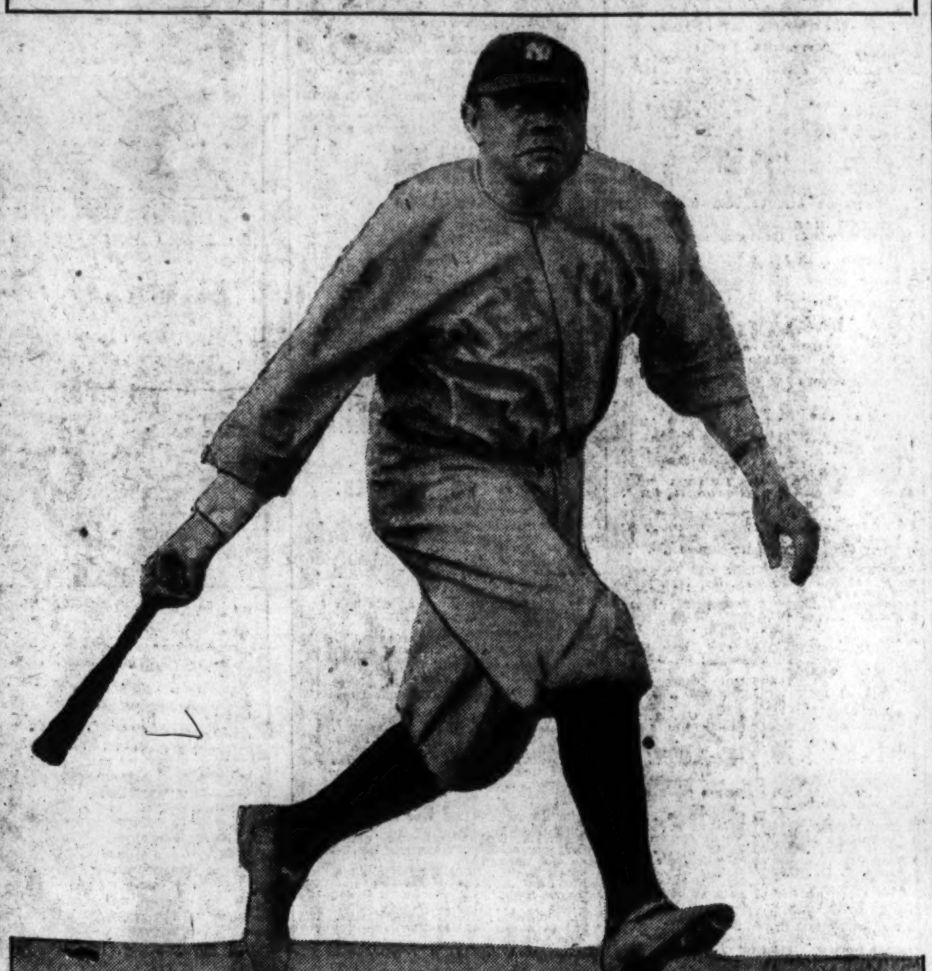

BABE RUTH.

7 AMERICANS WIN CANADA MATCHES

Held Wins, 8 and 6, in Play for Amateur Golf Crown.

LONDON, Ontario, Aug. 5 (A.P.).—Paced by the defending champion, Eddie Held, of Great Neck, N. Y., seven players from the United States advanced to the second round of match play in the Canadian amateur golf championship today.

Finding the 36-hole matches that mark the Canadian titular event much to their liking, the Americans lost only two of the contingent of nine who made the grade in the 36-hole qualifying round yesterday.

Joining Held in the second round were Francis W. Ryan, of Detroit, and J. Raymond Ferguson, of Philadelphia, who tied for the medal in the qualifying round; J. Wood Platt, of Philadelphia; Fred J. Wright, of Newton, Mass.; S. S. Merritt, of Nobla, Pa., and Frank Connolly, of Dearborn, Mich.

The nine Canadian survivors included C. Ross Somerville, of London, Ontario; Nicol Thompson, jr., of Toronto; W. D. Taylor, Carrol M. Stuart and J. A. Cameron, of Montreal; Gordon Taylor, jr., Fred G. Hoblitzel and Eric Russell, of Toronto, and Alex Weir, of Winnipeg.

Held played consistent golf to overwhelm the Brantford, Ontario, player, J. L. Lewis, 8 and 6, and Ferguson and Platt also turned in decisive victories for the Americans. Ferguson eliminated S. B. Heintzman, of Toronto, 12 and 11, while Platt was putting out J. A. Fuller, of Montreal, 10 and 8.

Yanks Recall Jorgens, Jersey City Backstop

New York, Aug. 5 (A.P.).—Arndt Jorgens, catcher for the Jersey City club of the International League, has been recalled by the New York Yankees. The arrival of the 24-year-old receiver today was timely as Catcher Bill Dickey was forced out of the opening game of a double-header with the National's with a bruised finger.

Major League Statistics

AMERICAN LEAGUE.
STANDING OF THE TEAMS.

	Won.	Lost.	Pct.
Philadelphia	72	36	.667
WASHINGTON	63	42	.600
New York	62	46	.574
Cleveland	56	52	.519
Detroit	53	56	.486
Chicago	43	62	.410
St. Louis	43	65	.398
Boston	37	69	.349

YESTERDAY'S RESULTS.

WASHINGTON, 6-1; New York, 4-7.
Boston, 4; Philadelphia, 3.
Detroit, 5; Cleveland, 4.

GAMES TODAY.

WASHINGTON at Philadelphia.
Boston at New York.
St. Louis at Chicago.
Cleveland at Detroit.

NATIONAL LEAGUE.
STANDING OF THE TEAMS.

	Won.	Lost.	Pct.
Brooklyn	63	41	.606
Chicago	60	42	.588
New York	58	46	.558
St. Louis	52	50	.510
Pittsburgh	50	50	.500
Boston	49	56	.467
Cincinnati	44	56	.440
Philadelphia	34	68	.333

YESTERDAY'S RESULTS.

Brooklyn, 9; New York, 8.
Chicago, 5; St. Louis, 4.
Boston, 6; Philadelphia, 2.

GAMES TODAY.

Brooklyn at Pittsburgh.
Chicago at St. Louis.
Philadelphia at Boston.

YES AND NO

FIRST GAME.

WASHINGTON	AB	R	H	O	A	E
Myer, 2b	5	1	2	4	4	0
Bluege, 3b	5	0	1	2	0	0
Manush, lf	5	0	1	1	0	0
Cronin, ss	5	0	1	2	2	0
Harris, rf	3	1	1	1	0	0
S. Rice, rf	2	0	0	0	0	0
Judge, 1b	4	3	3	5	1	1
West, cf	3	0	2	4	0	0
Spencer, c	3	1	2	8	0	0
Hadley, p	4	0	0	0	1	0
Totals	39	6	13	27	8	1

NEW YORK	AB	R	H	O	A	E
Combs, lf	4	0	1	1	0	0
Reese, 2b	5	0	2	2	2	0
Ruth, rf	4	1	1	1	0	1
Gehrig, 1b	5	1	1	12	0	0
Lazzeri, 3b	4	0	1	0	2	0
Dickey, c	0	0	0	0	0	0
Bengough, c	2	1	0	7	1	0
Jorgens, c	0	0	0	1	0	0
H. Rice, cf	3	0	1	3	0	1
Lary, ss	2	0	0	0	1	0
Wuestling, ss	1	0	0	0	0	0
Pennock, p	2	0	0	0	1	0
Johnson, p	1	1	1	0	1	0
*Cooke	1	0	0	0	0	0
†Ruffing	1	0	0	0	0	0
‡Byrd	1	0	0	0	0	0
Totals	36	4	8	27	8	2

*Batted for Lary in sixth.
†Batted for Pennock in seventh.
‡Batted for Bengough in eighth.

WASHINGTON	0	2	0	0	2	1	0	1	0	—6
New York	0	0	0	1	0	2	0	0	1	—4

Runs batted in—West (2), Lazzeri, Myer, Spencer, Ruth, Rice, Judge, Gehrig. Two-base hit—West. Three-base hits—Myer, Spencer, Rice. Home runs—Ruth, Judge. Left on bases—New York, 10; Washington, 8. First base on balls—Off Hadley, 5; off Pennock, 1. Struck out—By Hadley, 7; by Pennock, 5; by Johnson, 2. Hits—Off Pennock, 9 in 7 innings; off Johnson, 4 in 2 innings. Hit by pitched ball—By Johnson (Spencer). Wild pitch—Pennock. Losing pitcher—Pennock. Umpires—Hildebrand, Ormsby and Guthrie. Time of game—Two hours 40 minutes.

SECOND GAME.

WASHINGTON	AB	R	H	O	A	E
Myer, 2b	4	1	2	1	2	0
S. Rice, rf	4	0	2	2	0	1
Manush, lf	4	0	0	2	0	0
Cronin, ss	4	0	1	1	4	0
Kuhel, 1b	4	0	0	10	0	0
West, cf	3	0	2	3	0	0
Bluege, 3b	3	0	1	0	0	0
Ruel, c	4	0	1	4	0	0
Brown, p	1	0	0	0	0	0
Liska, p	0	0	0	1	1	0
*Shires	1	0	0	0	0	0
Child, p	0	0	0	0	1	0
†Harris	1	0	0	0	0	0
Totals	33	1	9	24	8	1

*Batted for Liska in eighth.
†Batted for Child in ninth.

NEW YORK	AB	R	H	O	A	E
Byrd, lf	4	0	0	1	0	0
Reese, 2b	4	1	2	2	1	0
Ruth, rf	3	1	1	2	0	0
Cooke, rf	0	0	0	0	0	0
Lazzeri, 3b	3	0	0	1	1	0
Gehrig, 1b	2	1	0	6	1	0
H. Rice, cf	3	1	1	1	1	0
Lary, ss	2	1	0	4	3	0
Bengough, c	4	1	1	10	2	0
Ruffing, p	3	1	2	0	0	0
Totals	28	7	7	27	9	0

WASHINGTON	0	0	0	0	0	1	0	0	0	—1
New York	0	3	0	2	2	0	0	0	x	—7

Runs batted in—Bengough, Ruffing (2), Lary, Ruth, Lazzeri, S. Rice. Two-base hits—Ruffing, Reese. Three-base hits—Bengough, S. Rice, Ruth. Home run—Ruffing. Sacrifices—Ruth, Lary, Lazzeri, Liska. Left on bases—New York, 4; Washington, 8. First base on balls—Off Ruffing, 2; off Brown, 2; off Child, 2. Struck out—By Brown, 2; by Ruffing, 9; by Child, 1. Hits—Off Brown, 7 in 4 innings (none out in fifth); off Liska, 0 in 3 innings; off Child, 0 in 1 inning. Losing pitcher—Brown. Umpires—Ormsby, Guthrie and Hildebrand. Time of game—One hour 53 minutes.

CHALLENGE SENIOR FOES.

The Anacostia Motor Co. Nine wants games on week-days and Sundays with senior or unlimited nines. The O'Briens are especially challenged.

ROBINS BEAT GIANTS, 9-8, IN 10TH

Pound Walker for 3 Runs After Foes Drive in 2.

BROOKLYN, Aug. 5 (A.P.).—The league-leading Robins captured a spectacular struggle from the New York Giants today, scoring three runs in the tenth to gain a 9-to-8 decision and an even break in the four-game series.

Brooklyn went into the ninth leading 6 to 1, but the veteran Cuban, Adolfo Luque, weakened with two out and the Giants tied the score, Bill Terry climaxing the rally with a homer that sent three runs across the plate and drove Luque to the showers. Heimach was called in, but one double sent him away, and Ray Phelps took his turn. Phelps was hit hard in the tenth, the Giants counting twice.

Walker, the fifth and last of the New York pitchers, was on the mound in the tenth, when the Robins cut loose, scoring three runs and winning the game. Terry's hitting was a feature, the Giants' first baseman getting five hits in six trips to the plate.

New York.	AB	H	O	A	Brooklyn.	AB	H	O	A
Crits.2b	5	1	3	0	Fred'k.cf	5	2	8	0
Leach.lf	5	2	1	0	Gilbert.3b	4	1	0	1
L'strom.3b	6	2	2	1	Herman.rf	5	1	2	2
Terry.1b	6	5	9	6	Wright.ss	5	1	1	3
Ott.rf	4	1	0	0	B'nette.1b	5	3	8	1
Hogan.c	2	1	4	1	Lopez.c	3	3	3	0
Jackson.ss	3	0	3	4	Bressler.lf	3	1	2	0
R'ttger.cf	1	1	0	0	Flowers.2b	4	2	5	2
Allen.cf	4	3	4	0	Luque.p	3	0	1	1
Mitchell.p	2	0	0	5	Heimach.p	0	0	0	0
Chaplin.p	0	0	0	0	Phelps.p	0	0	0	0
*Reese	1	0	0	0	‖Moore	0	0	0	0
Pruett.p	0	0	1	0					
†Roe'berg	1	0	0	0					
Heving.p	0	0	1	1					
‡O'Farrell	1	0	0	0					
Walker.p	0	0	1	0					
Totals	41	16	29	19	Totals	37	14	30	10

*Two out when winning run scored.
†Batted for Chaplin in seventh.
‡Batted for Pruett in ninth.
§Batted for Heving in tenth.
‖Batted for Phelps in tenth.

New York	0	0	0	1	0	0	0	0	5	2	—8
Brooklyn	1	0	0	2	1	2	0	0	0	3	—9

Runs—Frederick (2), Wright, Bissonette (2), Lopez (2), Bressler (2), Critz, Leach (2), Lindstrom, Terry (2), Jackson, Allen. Errors—Lindstrom (2), Hogan. Runs batted in—Frederick, Lopez, Bressler (2), Herman, Flowers (2), Jackson, Leach, Lindstrom (3), Terry (3), Moore. Two-base hits—Allen, Terry, Bissonette (2), Lopez, Lindstrom, Ott. Three-base hit—Bressler. Home runs—Frederick, Terry. Stolen bases—Luque, Critz. Sacrifices—Hogan, Jackson, Lopez, Bressler (2), Gilbert, Moore. Double plays—Mitchell to Jackson to Terry, Terry to Jackson to Terry, Terry to Jackson to Critz. Left on bases—New York, 11; Brooklyn, 7. First base on balls—Off Luque, 4; off Mitchell, 1; off Pruett, 1; off Phelps, 2. Struck out—By Luque, 2; by Mitchell, 1; by Pruett, 1. Hits—Off Mitchell, 10 in 5 1-3 innings; off Chaplin, 1 in 2-3 inning; off Pruett, 0 in 2 innings; off Heving, 0 in 1 inning; off Walker, 3 in 2-3 inning; off Luque, 12 in 8 2-3 innings; off Heimach, 1 in 0 inning; off Phelps, 3 in 1 1-3 innings. Hit by pitched ball—By Mitchell (Luque). Passed ball—Hogan. Winning pitcher—Phelps. Losing pitcher—Walker. Umpires—Moran, Clarke and Reardon. Time of game—2 hours 53 minutes.

FRENCH'S LEAGUE GAME.

Dungan's two triples and a double played a major role in Georgetown's 9-to-7 defeat of the Northerns in a French's League game yesterday.

HAWKINS MOTORS

Sales Ford Service

1529 Fourteenth St. N.W.
Decatur 3320

Conveniently Located on Fourteenth Street

HADLEY WINS FIRST; BROWN POUNDED OUT IN FINAL ENCOUNTER

IN THE WAKE OF THE GAME

FIRST GAME.

New York, Aug 5.

BLUEGE sent Harry Rice to deep left center for a liner in the opening session. In the home half, Sam West, rival centerfielder, refused to be outdone and came in fast to take Combs' near hit just back of second.

Cronin made a fine one-hand stop of Reese's tap over second in the first round but could not get the ball to first in time for the out.

Spencer chased all the way to the pitcher's box for Lazzeri's high pop opening round 2.

Hadley walked H. Rice on four successive balls in the second.

Myer's opening triple in the Washington second was a liner directly between Ruth and Rice. Quick fielding by the latter prevented the second sacker from getting bases on the drive. Pennock pulled out of a tight hole here, fanning Bluege, holding Manush to a pop fly, and forcing Cronin to loft to Rice.

Myer tore over toward second to make a one-handed pick-up of Ruth's hard roller and rob the Bambino of what appeared to be a sure hit as the ball left the bat.

If Pennock had not ducked, Myer's single which scored Spencer in the fifth might have decapitated the Yankee hurler, it left the bat with such terrific speed.

Myer did not have to move to take Lary's liner in the home fifth.

After walking Combs with two gone in round 5, Hadley fanned Reese on three successive strikes.

Before fanning in the sixth, with men on first and third, Hadley lofted a fly into the left-field stands which was foul by only a yard or two.

Ruth's homer in the sixth cleared the wall in center 440 feet away. It was the Bambino's forty-first of the season, and put him thirteen games and 23 days ahead of his record 1927 pace. It was one of the longest drives the Babe has ever hit.

Hadley was fortunate in knocking down Lazzeri's drive straight at him in the sixth, picking up the ball for an easy out at the doorway.

Cooke hit for Lary in the home sixth, but ended the inning by taking a third strike down the middle.

Hadley pulled out of a ticklish situation by fanning both Ruth and Gehrig with Yankees on third and first in the seventh. It was the second strike-out for each of these sluggers.

Combs lost Myer's short foul fly in the sun in the eighth. The Nats did not benefit from this break, for Buddy then fanned.

Arndt Jorgens, catcher just recalled today from Jersey City by the Yankees, went behind the bat starting the ninth.

Rice almost tore off Johnson's shins in the ninth, the ball being deflected to Reese. As a result, the fly-hawk was robbed of a hit and the Nats of another run, for a double play was turned in while Manush was crossing the plate.

Gehrig, who has a fine chance to break his 1927 record of 175 for "runs driven in," brought his total for the season to 136 by driving Johnson home in the ninth. He needs to propel 40 more runs over with 46 more games to go.

Because of the heat no one seemed to hurry today, the result being that the first game dragged out for two hours and forty minutes.

Second Game.

Reese caught Heinie Manush napping in the first, suddenly breaking for second after the outfielder had caught Ruth's fly and gently lobbed it back to the infield. The Yank second-sacker beat Cronin's relay peg by a small margin.

This business of pitchers cracking out homers against the Nats has got to stop. Jack Russell of the Red Sox slammed out one in Washington Sunday, while Charley Ruffing did so to-

Continued on Page 13, Column 1.

Ruffing Checks Nats After 7th Straight Defeat of Yanks.

Judge and Ruth Hit Homers in Opener; Pennock Routed.

By FRANK H. YOUNG.
(Staff Correspondent of The Post).

YANKEE STADIUM, New York, Aug. 5.—The Nationals could do no better than draw an even break in their double-header with the Yankees today, holding their own in their second place battle with the New Yorkers, but cutting down the Athletics' leading margin to 7½ games, thanks to a beating administered to the world's champions by the lowly Red Sox.

In the opening encounter, the Nats hung up their seventh successive victory over the New Yorkers, 6 to 4, but they were badly beaten in the second game, 7 to 1.

Irving Hadley pitched fine ball in registering the Washington victory, holding the Yankees to eight fairly well-scattered hits and pulling out of several tight holes, usually via the strike-out route, for he fanned six. While he was doing his bit, his mates were cracking out 13 hits off the combined slants of Herb Pennock and Henry Johnson.

Ruffing in Command, Brown No Puzzle.

It was simply a case of too much Charley Ruffing in the second game. He literally had the Nats eating out of his hand, while the Yankees were doing some timely hitting of the slants of Lloyd Brown, who was pounded off of the hill in the fifth. Ad Liska and Harry Child, relief flingers, pitched shut-out ball over the balance of the route, but their help came too late.

Ruffing yielded nine hits, but eight came in the late frames after he had let down under a big lead. He showed that he still had his stuff by fanning two in the ninth after the Nats had filled the bases with one out.

Three home runs were cracked out for the entertainment of the 30,000 crowd. Babe Ruth was credited with his forty-first of the season in the first game, with Joe Judge matching this, while Ruffing hit one in the closing number.

Judge, with two singles in addition to his homer, led the Washington stickmen in the first, with Myer, West and Spencer getting two safeties each, both of the catcher's being extra basers, while Myer, Rice and West were credited with two apiece in the second game.

Yanks Pound Brown From Start.

The Yankees forged into an early lead in the second encounter and had seven runs over the plate and Brown knocked out by the time the fifth round was completed. This damage had been done by six hits, five of them extra basers, after one single had been wasted in the opening round.

Two bases on balls and an error by Sam Rice figured in the alien advances. A walk with two dead in the second started a three-run splurge, Bengough following with a triple and Ruffing then poling out his homer.

The Yanks became five up in the fourth as a result of a base on balls, Harry Rice's single and Sam Rice's error on it, and Lary's air sacrifice and they scored twice more in the fifth. Reese doubled and Ruth tripled starting the frame, whereupon Brown gave way to Liska, who stopped the rally, although Lazzeri scored Ruth on a sacrifice fly.

Ruffing Is Puzzle to Nats.

During all this excitement Ruffing was having no trouble setting down the Nationals almost in rapid succession. Only two saw base life, West walking in the second and dying stealing and Rice tripling in the fourth and remaining at third watching Manush and Cronin become Ruffing's fifth and sixth strike-out victims.

The Nats finally broke the ice in the sixth, molding a marker as a result of Ruel's opening single, Liska's sacrifice, and one basers by Myer and Rice. Another run would have resulted had Ruel not tried to score on

Continued on Page 12, Column 8.

WOODWARD & LOTHROP
10th 11th F and G Streets

THE MEN'S STORE, Second Floor

JANTZEN SPEED SUITS

Are favored for speed when swimming

Jantzen Speed Suits are chosen by swimmers because they fit lightly, comfortably, smoothly and without a wrinkle. Cut for comfort and perfect freedom when swimming. Plain colors only.

$5.50

THE MEN'S STORE, SECOND FLOOR

MRS. WHITNEY'S SURF BOARD SCORES AT SARATOGA

Ragged Start Mars Sales Stakes

Barometer Is Left, Neverfade Gets Away Poorly.

Rip Van Winkle Runs Second, Length and Half Behind.

SARATOGA RACE TRACK, Aug. 5 (A.P.).—Mrs. Payne Whitney's Surf Board, which races in the name of the Greentree Stable, scored an impressive victory in the Saratoga Sales Stakes, which featured the card here today. Surf Board scored decisively over some fair 2-year-olds, which included Red Flare, whom many claim to be as good as Jamestown. Surf Board was ridden by Mack Garner and sold as a yearling for $5,000.

The Sagamore's Rip Van Winkle, which cost $1,300, was second and Cuchulain, who fetched $4,600, third. The start was bad, Barometer being left, while Never Fade was away poorly. Prince d'Amour, who races for Joe Leiter, jumped away to the lead, but before he had gone a furlong Surf Board had moved into command. The Greentree Stable colt drew away to win easily by a length and a half. Rip Van Winkle was two lengths ahead of Cuchulain. The race was worth $4,775.

Whitney's Bezonian Latonia Winner.

Latonia, Ky., Aug. 5 (A.P.).—Harry Payne Whitney's Bezonian, a second-time starter this meeting, won the Devon Park purse, a dash of 6 furlongs, the principal attraction on the afternoon card. Bernice Van was second and Poppyfield accounted for the show end of the purse.

Poppyfield was off running followed by Bernice Van and Bezonian. They ran in this order until midway home, where Jockey Kenneth Russell, who had the mount on Bezonian, let his mount down and passed the leaders to win easily. Poppyfield was the odds-on favorite, but tired badly in the final drive. The winner ran the distance in 1:13 flat and paid $7.18 in the mutuels to win.

Wacker Drive Scores at Hawthorne.

Chicago, July 5 (A.P.).—The colors of J. J. Coughlin flashed under the wire first today when his 5-year-old Wacker Drive won the fifth number on the card at Hawthorne race course. Princess Edith, from the Royal Stable, was second, and Moderation, from J. P. Manheimer's Stable, was third.

The race, the best of a card composed entirely of claiming events, was for 3-year-olds and up over the mile and a sixteenth distance and worth $900 to the winner. The time was 1:48 3-5 over a track rated as good.

Wacker Drive was rated along close up to the leaders, but under heavy wraps to the turn into the home stretch, and closing on Princess Edith in the stretch run was up to win in a hard drive by a neck. Princess Edith set the pace to the stretch turn and held on well to the place by six lengths. Moderation beat House Girl by three lengths for third money.

The winner, overlooked in the betting, rewarded his backers at $82 for $2 in the mutuels.

RACING SELECTIONS

LATONIA.

1—Delma Dunn, Squall, Scala.
2—Pagan Laddie, My Hobbie, Betty Ann.
3—Donna Vivian, Purple Lady, Ridgeview.
4—Agitator, Doctor Parrish, Valdosta.
5—Kentucky Ace, Union W., Royal Sport.
6—Woodlot, Dar Fur, Goodman.
7—Eleven Sixty, Advance Agent, Crash.
Best—Kentucky Ace.
—Louisville Times (A.P.).

1—Witch Way, Squall, Wee Shane.
2—Betty Ann, Western Princess, Pagan Laddie.
3—Dark Maid, Donna Vivian, Purple Lady.
4—Agitator, Retort, Whisk Arrow.
5—Kentucky Ace, Stupendous, Got To It.
6—Pollywog, Darfur, Goodman.
7—Eleven Sixty, Nani Hawaii, Crash.
—New York Handicap.

BAINBRIDGE.

1—Fallen Leaf, Hades, Bright Flash.
2—Princess Elsie, Grey Belle, Meadow Tex.
3—On Trial, Dark Saber, Southland Pal.
4—Justa Queen, Red Tam, Belgian Lass.
5—Tonto Rock, Mote, Chiclero.
6—Tommy Foster, The Dipper, Geyser.
7—Interior, Marone Maron, Dark Simon.
Best—Tonto Rock.
—Louisville Times (A.P.).

1—The Moon, Bright Flash, Morton.
2—Bachelor Prince, Duggie Diebold, Fair Margery.
3—Dark Sabre, Billie N., Baronne.
4—Belgian Lass, Gertrude Reade, Justa Queen.
5—Chiclero, Christie Flanagan, Mote.
6—Prince Sport, Windy Ross, Jof.
7—Al Livingston, Angela Lavin, Dark Simon.
—Trackman.

HAWTHORNE.

1—Burnam, Chucklings, Son o' Sweep.
2—The Okah, Taddywana, Nifty.
3—Lawyer, Zahn, Baked Alaska.
4—Morsel, Double Heart, T. S. Jordan.
5—Surpryse, Zida, Whisp.
6—Cockrill, Lookett, J. A. Weil.
7—Herendeen, Vanquish, John T. D.
Best—Surpryse.
—Louisville Times (A.P.).

1—Chuckling, Skiffy, Good and Fast.
2—Taddywawa, Nifty, Morsun.
3—Skibo, Lawyer, Perfect Play.
4—Flat Iron, T. S. Jordan, Morsel.
5—Zida, Whisp, Suprryse.
6—Cockrill, Monticello, Quibbler.
7—Otilla, Herendeen, John T. D.
—New York Handicap.

HAMILTON.

1—Stephanus, Jane Rinehart, Blue John.
2—Sir Byron, Soll Gills, Noajoyce.
3—Sullivan Trail, Supawana, Letalone.
4—Brave Alonso, Kingsway, Tipsy.
5—Nostaw, Solace, Meridian Queen.
6—Lion Hearted, Upset Lad, Corposant.
7—Rejuvenation, Villager, Alcman.
—New York Handicap.

KING'S PARK.

1—Sweet Senorita, Chill Wind, Atiptoe.
2—Sweet Lacruse, Wandering Times, Enjoyment.
3—Merry Mount, Rockpina, First Day.
4—Queen Emma, Fretwell, Madame Emelie.
5—Twelve Sixty, Attamart, Malcolm.
6—Whitlow, Chesterbrook, Fair Lad.
7—Mint Toddy, Kaulana, Epigram.
—Trackman.

SEEKING SENIOR FOES.

The Nolan Motor Co. Senior Team is booking week-day games with senior teams in the city. It is also looking for outside Sunday games. Call Manager White at Cleveland 6532 between 6 and 9 p. m.

MY CASH NEVER GIVES OUT
FOR
DIAMONDS, LIBERTY BONDS, OLD GOLD, PLATINUM, SILVER, ETC.
Louis Abrahams 711 G St. N.W. Ph. NAtional 4878

Diamonds, Watches, Jewelry
ROSSLYN LOAN CO.
End Key Bridge Rosslyn, Va.
S. F. Cooper, Mgr., formerly with H. K. Fulton. ROSSLYN CAR TO DOOR

Boots and Saddle's

(Reg. U. S. Patent Office)

—Saratoga Selections—

By J. B. SNODGRASS.

SARATOGA SPRINGS, N. Y., Aug. 5.—WHICHONE, the Henry Payne Whitney star, being conditioned for the Travers in which he will meet his persistent rival, Gallant Fox, probably is farther advanced in his training and recuperation than was generally known, from the fact that he will be started in the Saranac Handicap which features the Saratoga card today and tomorrow. WHICHONE did not impress as being the equal of the Bleair champion when they met in the Belmont Stakes on June 7, and soon after that the Whitney 3-year-old suffered a quarter crack and since has been on the shelf. He was sent to Saratoga early in July, and has been improving rapidly from the removal of the quarter crack, and for the last week or so has been working satisfactorily.

The fact that he goes in the Saranac with 123 pounds is proof that Trainer Healy is sending a fit horse to the post. While his price may be very short, he will win, and concede much weight to every other horse in the field of twelve.

MR. SPONGE, winner of the Shevlin at Aqueduct over Jack High and others of top class, will carry 117 pounds, and is regarded as the contender against the Whitney horse. CARUSO, which has won one race this year, beating Sun Beau in the mud, probably outranks the others. His form is somewhat obscure. He may be better than his races show. SARAZEN II with 110 should not be overlooked. His last race was below standard. POLYGAMUS is in good form and may figure in the race, other than the winning role. The Saranac is a mile and has an added value of $3,500. Last year Hard Tack won the stake at 40 to 1.

FIRST RACE—FRUMPER is selected to win, not on his recent races so much as his improvement. He broke sidewise in his last start and had no chance. HOLIDAY is very dangerous and has been working well. He led Sun Shadow into the stretch last out and stopped as if short. STEPHANITE showed improvement last out and should get the show money. Thirteen are listed in the race at a mile.

THE SECOND on the program is the Stoney Point Steeplechase Handicap. The Greentree Stable's BOLD KNIGHT is regarded better than the ACE II at the weights and is picked to win. It looks like a two horse race with the ACE II the contender. GIPSEY KING, making his first start as a jumper, should beat MR. JINGO, the only other starter.

THE THIRD RACE—The Lucerne, for 2-year-olds, is a good spot for ORMESBY and will be a workout for the Fitzsimmons colt for the special Saturday when he will meet EQUIPOISE and probably JAMESTOWN. ORMESBY worked 6 furlongs in 1:13 the other morning and should win this race easily. CONDESCEND perhaps will be the contender on his second to BEAU JOLIE last week. SMEAR beat Repentance last out and should be in the money.

THE FIFTH RACE, called the Prudery, for 3-year-old fillies, brings out a classy field, with BETTY BEAU, on her two victories at Empire City won over MEMORIES DEAR, picked to win. She is in top condition and the 6 furlongs will suit, for she is a front runner, and will be hard to catch. SPELLBOUND is regarded as the outstanding contender. CHALICE or FLOSSINE will be third to finish. CHALICE'S last race was bad, but she has been working well here and will improve, and will improve on that race. FLOSSINE has not been out since Belmont Park's meeting when she was second to Enid.

SIXTH RACE—UPSWEEP should repeat in the sixth event. He takes off weight and in his last race, beat Old Sport and other good ones, giving away weight with Sande up. GREATOREX and MORHEART will fight it out for the place.

HAWTHORNE ENTRIES.

(Associated Press.)

FIRST RACE—Five and one-half furlongs; purse, $1,200; allowances; for 2-year-olds maidens, colts and geldings.
1 †Dewet 116 | 10 Trotwood 116
2 Hog. Outlook 116 | 11 White Legs 116
3 Inheritor 116 | 12 Good and F 116
4 †Apple Brandy 1.. | 13 Chuckling 116
5 †Mouth Piece 116 | 14 Silver Lake 116
6 Albazano 116 | 15 Caterer 116
7 ‡Charlie I 116 | 16 Damocles 116
8 Son O'Sweep 116 | 17 Yogano 116
9 Burnam 116 | 18 Skiffy 116
†Clark and Baker entry.
‡Lowenstein and Le Mar Stock Farm entry.

SECOND RACE—Six furlongs; purse, $1,200; claiming; for 3-year-olds and upward.
1 *Morsun 113 | 9 *The Okah 110
2 Dr. Billy 110 | 10 Make Haste 110
3 Red C. Sister 108 | 11 Bush. Maiden 115
4 Fiala 11. | 12 *Taddywawa 110
5 *Lee Cooper 110 | 13 Play Ball 112
6 Nifty 108 | 14 *Gold Ridge 110
7 Essie 110 | 15 Esme 109
8 *That's It 107 | 16 *Aleader 110

THIRD RACE—One mile and 70 yards; purse, $1,300; the Elgin allowances; for 3-year-old maidens.
1 Colonel Crump 110 | 10 P.J.Flaraty 110
2 Taystee 105 | 11 Malicious 110
3 Picadone 110 | 12 Diodoro 110
4 Naughty Eye 105 | 13 Perfect Play 110
5 Zahn 1.. | 14 John R 110
6 Skibo 110 | 15 Baked Alaska 110
7 Miss Evat 105 | 16 Corinne D 105
8 Lawyer 110 | 17 Alfred Trude 110
9 Laugh, Laura 105

FOURTH RACE—Six furlongs; purse, $1,500; the Calumet allowances; for 3-year-olds and upward.
1 Morsel 109 | 5 Double Heart 105
2 †T.S.Jordan 109 | 6 Little Helen 105
3 Hold On 95 | 7 †Flat Iron 103
4 Silver Cord 100 | 8 Blackwood 109
†S. Peabody entry.

FIFTH RACE—One mile and 70 yards; purse, $1,300; claiming; for 3-year-olds and upward.
1 Garnish 1.. | 5 Passalong 111
2 Fetish 108 | 6 Belli Casus 114
3 Suprryse 105 | 7 Whisp 115
4 Zida 107

SIXTH RACE—One and one-eighth miles; purse, $1,300; claiming; for 3-year-olds and upward.
1 *Cockrill 110 | 10 But. Toast 113
2 *Look at Lil 98 | 11 Ripfield 115
3 *Violin 98 | 12 Czarist 113
4 Pretty Pose 110 | 13 Come On 110
5 *Monticello 1.. | 14 Sandy Shore 115
6 Applaud 101 | 15 *Locket 98
7 Mike Carey 108 | 16 *Fr. Milward 107
8 *J.A.Weil 110 | 17 *Quibbler 108
9 *Shady Rest 108

SEVENTH RACE—One and one-eighth miles; purse, $1,300; claiming; for 3-year-olds and upward.
1 *Willing 9. | 10 *Herendeen 108
2 *Bor. Monger 110 | 11 Lillian T 110
3 *Delmonico 105 | 12 Burnt Brown 105
4 *Turf King 108 | 13 Peter 113
5 Vanquish 115 | 14 *Nettie Belle 97
6 *John T. D 109 | 15 *Otilla 105
7 Le Flore 1.. | 16 Mr. De Luxe 107
8 The Alderman 1.. | 17 Fair Ar'ment 110
9 *Pat Field 10.
*Apprentice allowance claimed.
Weather, clear; track, fast.

HEMLOCKS DOWN SUITLAND

Hemlock	AB	H	O	A	Suitland	AB	H	O	A
S.Smith.lf	4	1	2	0	Wynn.c	4	0	12	0
P.L'is.2b.c	3	1	11	4	Norton.p	4	1	1	1
Moore.ss	4	2	1	2	K.West.lf	4	1	1	0
C.S'h.cf.2b	4	1	0	1	M.West.1b	4	1	7	2
B'more.3b	4	1	1	1	R.P'phry.2b	4	0	2	2
Malth.p	3	0	0	0	Hugel.cf	4	1	0	0
S'kency.1b	4	2	11	0	Gray.3b	3	0	0	2
W.Foster.c	2	0	1	0	L.P'phry.ss	4	1	1	3
C.F'ster.rf	2	0	0	0	Leakin.rf	3	1	0	0
*Talbert.cf	1	0	0	0					
†J.Lewis.cf	0	0	0	0	Totals	34	7	24	10
Totals	29	8	27	13					

*Batted for W. Foster in the sixth.
†Batted for Talbert in the seventh.

Suitland 0 0 0 0 0 0 3 0 0—3
Hemlocks 0 0 0 0 0 1 3 0 x—4

Runs—S. Smith, P. Lewis (2), Talbert. K. West, M. West, Rugel. Runs batted in—P. Lewis, Moore (2), C. Smith, Hugel, L. Pumphrey, Leakin. Error—Gray. Two-base hits—P. Lewis, Moore, C. Smith, L. Pumphrey. Stolen bases—S. Smith, Moore, C. Smith, L. Pumphrey. Sacrifices—C. Smith, Gray. Double plays—P. Lewis to Moore to Shockency; M. West to R. Pumphrey. Left on bases—Suitland, 6; Hemlocks, 10. First base on balls—Off Malth, 1; off Norton, 3. Hit by pitched ball—By Norton (C. Foster, P. Lewis, Talbert). Struck out—By Malth, 13; by Norton, 10. Wild pitch—Malth. Balk—Norton. Passed ball—Wynn. Umpire—Shiely.

LATONIA ENTRIES.

(Associated Press.)

FIRST RACE—Six furlongs; purse, $1,200; allowances; for 2-year-old maidens fillies.
1 Gold Finder 115 | 7 Bafflorette 115
2 Miss Mudge 115 | 8 Bitsy O'Neil 115
3 Squall 115 | 9 Czarna 115
4 Witch Way 115 | 10 Scala 115
5 Kissell 115 | 11 Thunwin 115
6 Liquidate 115 | 12 †Wee Shane 115
Also eligible—
13 Delma Dunn 115 | 16 Head First 115
14 Indian Life 115 | 17 †Annie Ree 115
15 Eton 115 | 18 Hazel Hopps 115
†Audley Farm entry.

SECOND RACE—Six furlongs; purse, $1,200; claiming; for 3-year-olds and upward.
1 Birdie Wreck 105 | 7 Chorister 110
2 Jim Ormont 110 | 8 West. Pr'cess 105
3 *Betty Ann 103 | 9 *Material 110
4 Capt. Dau'ter 105 | 10 *Knee Glider 100
5 Head Pin 110 | 11 Watch On 115
6 My Hobby 115 | 12 *Pag. Laddie 113
Also eligible—
13 *Atenas 110 | 14 Diam. Glow 115

THIRD RACE—Six furlongs; purse, $1,200; claiming; for 2-year-old fillies.
1 Jotiva 105 | 5 Donna Vivian 110
2 Prin. Hester 110 | 6 Purple Lady 110
3 Dark Maid 113 | 7 Journey's End 108
4 Ridgeview 112

FOURTH RACE—Six furlongs; purse, $1,200; claiming; for 3-year-olds and upward.
1 Boris 116 | 5 Agitator 118
2 *Dr. Parrish 111 | 6 *Whisk Arrow 108
3 Retort 111 | 7 Castle Rock 110
4 Valdosta 112

FIFTH RACE—One and one-eighth miles; purse, $1,200; claiming; for 3-year-olds and upward.
1 Blind Hills 113 | 7 Louise Wilson 107
2 Big Sandy 114 | 8 Union W 109
3 *Tela 97 | 9 Royal Sport 100
4 Si Relief 105 | 10 Gotolt 102
5 Madcap M'yin 106 | 11 *Stupendous 108
6 Burlap 114 | 12 *Kentuck. Ace 111

SIXTH RACE—One and one-sixteenth miles; purse, $1,200; claiming; for 4-year-olds and upward.
1 *Goodman 110 | 5 Chatson 113
2 *Dar Fur 1.. | 6 *Trentonian 105
3 Woodlot 115 | 7 *Polly Woz 110
4 *My Dan 106

SEVENTH RACE—One and one-sixteenth miles; purse, $1,200; claiming; for 4-year-olds and upward.
1 Nani Hawaii 110 | 5 South. Boy 110
2 *Tin Hat 106 | 6 Dragon 110
3 Advance Agent 113 | 7 Crash 110
4 Eleven Sixty 115
*Apprentice allowance claimed.
Weather, clear; track, fast.

KING'S PARK ENTRIES.

(Associated Press.)

FIRST RACE—Five and one-half furlongs; purse, $500; claiming; for 2-year-olds.
1 Atiptoe 109 | 5 Miss Susan 103
2 Chillwind 109 | 6 Chemin Des D. 109
3 Letherby 103 | 7 Onlione 103
4 Sweet S'ita 103

SECOND RACE—Five and one-half furlongs; purse, $500; claiming; for 3-year-olds and upward.
1 Venizelos 112 | 7 Acquackan'k 105
2 Sweet Lacruse 116 | 8 *Early Baby 107
3 Cano 112 | 9 Lord Britain 107
4 Enjoyment 112 | 10 Marsetta 105
5 Cora 112 | 11 *Light Mover 100
6 Hanky Rice 112 | 12 *Wand. Times 105
Also eligible—
13 Beaumont 112 | 16 Genius 115
14 Benda 106 | 17 Ch. Cheaters 112
15 Two Sixty 112 | 18 Yankee Rock 112

THIRD RACE—One mile and 70 yards; purse, $500; claiming; for 3-year-olds and upward (foaled in Canada).
1 Brevet 110 | 6 *Rockpina 98
2 First Day 110 | 7 Balsam Lake 110
3 W'houseman 110 | 8 Merry Mount 115
4 Inn Keeper 112 | 9 Wee Todd. II 105
5 Lady Sphere 110

FOURTH RACE—One and one-eighth miles; purse, $500; claiming; for 3-year-olds and upward.
1 *Floss 108 | 7 Kensington L. 108
2 Non Stop 111 | 8 Fretwell 108
3 Golden Twig 103 | 9 *Storm Queen 100
4 Dalila 109 | 10 *Queen Emma 108
5 Cl. Idolizer 111 | 11 Mme. Emelie 113
6 Pat Calhoun 111 | 12 Rockland Boy 116
Also eligible—
13 Byway 111 | 15 Trompe o' D'n 106
14 Alayer 111 | 16 *Impossible 110

FIFTH RACE—One mile and 70 yards; purse, $600; the J. A. Sullivan M. P. and K. C. Cup; claiming; for 3-year-olds and upward.
1 Attamart 101 | 4 Twelve Sixty 110
2 Highland Fling 95 | 5 Sonata 106
3 Whimsical S'r 101 | 6 Malcolm 106

SIXTH RACE—Six furlongs; purse, $500; claiming; for 3-year-olds and upward.
1 Fair Lad 1.. | 7 Len Swepe 112
2 Chesterbrook 103 | 8 Impertinent 103
3 Whitlow 112 | 9 High Flier 112
4 Miss F'tain 108 | 10 Arrant Jade 101
5 Autumn Tint 105 | 11 Pole Star 108
6 Meteo Jones 115 | 12 Lord V'tine 108
Also eligible—
13 Flying Lulu 106 | 16 Ironmaster 112
14 J.J.Bambrick 108 | 17 Reigh Shot 110
15 Sun of Araby 101 | 18 Pygmalion 115

SEVENTH RACE—One and one-eighth miles; purse, $500; claiming; for 3-year-olds and upward.
1 Kamuela 102 | 7 Hand Maiden 109
2 Epigram 113 | 8 Instant 100
3 *Nine Sixty 106 | 9 *Joe McCord 99
4 Arrow Hawk 111 | 10 *Blue Flag 106
5 Mint Toddy 111 | 11 *Rancho 100
6 *The Fr. Girl 101 | 12 Great Luck 109
Also eligible—
13 *Lancaster 103 | 15 *Martini 98
14 *Lady Es'ton 101 | 16 Hawk Eye 106
*Apprentice allowance claimed.
Weather, clear; track, fast.

BAINBRIDGE ENTRIES.

(Associated Press.)

FIRST RACE—Six furlongs; purse, $700; claiming; for 3-year-olds and upward.
1 Caroiman 109 | 7 Gold Hills 103
2 *Emphatic 110 | 8 Judas 110
3 Morton 108 | 9 *Melva Rose 99
4 *Bellarion 100 | 10 *Hades 100
5 *Kalani 104 | 11 *Fallen Leaf 104
6 Clay Pigeon 114 | 12 *Panama 99
Also eligible—
13 Bright Flash 100 | 16 *Bavelle Fronk 99
14 Bond Slave 111 | 17 Bootee 105
15 *The Moon 105 | 18 *H. Sommers 109

SECOND RACE—Six furlongs; purse, $700; claiming; for 3 and 4 year old maidens.
1 Princess Elsie 103 | 7 Waterloo Boy 108
2 High and Dry 109 | 8 Duggie Diebold 108
3 Parnell Boy 108 | 9 Fair Margery 103
4 Bachelor P. 108 | 10 Dinneford 114
5 Tarrant 108 | 11 Paid 108
6 Red Knobs 109 | 12 Meadow Tex 108
Also eligible—
13 *Molerito 109 | 16 *Kitty Marie 103
14 Bluch Dineen 108 | 17 Elsewhere 103
15 *Grey Belle 98

THIRD RACE—One and one-sixteenth miles; purse, $700; claiming; for 3-year-olds.
1 Southland Pal. 107 | 6 Dark Sabre 105
2 Billie N. 107 | 7 *On Trial 100
3 *Baronne 92 | 8 *Thistle Lad 100
4 Flying Ambas. 108 | 9 Matushka 100
5 *Winnie Jo 100

FOURTH RACE—Five furlongs; purse, $600; claiming; for 2-year-olds.
1 *Viola Stinson 101 | 5 *Red Tam 107
2 G. Reade 101 | 6 *Atlas 107
3 Belgian Lass 111 | 7 Justa Queen 108
4 Heels First 110

FIFTH RACE—Six furlongs; purse, $1,200; the Terminal Tower handicap; for 3-year-olds and upward.
1 Tyrol 96 | 5 Christie F. 100
2 By Product 95 | 6 Mote 115
3 Chiclero 108 | 7 Judge Dixon 100
4 Gov. Seth 112 | 8 Tonto Rock 107

SIXTH RACE—Six furlongs; purse, $700; claiming; for 3-year-olds and upward.
1 *Forefather 104 | 7 Plezall 98
2 Twenty Sixty 109 | 8 Tommy Foster 109
3 Biddy Shipp 109 | 9 *The Dipper 106
4 *Zest 108 | 10 Nazdar 103
5 Steven B. 110 | 11 Geyser 116
6 Clarifier 109 | Royal Eagle 110
Also eligible—
13 Betty Dean 105 | 16 *Windy Ross 103
14 Beau Aspin 109 | 17 Jof 109
15 Clara Jo 98 | 18 *Prince Sport 105

SEVENTH RACE—One and one-sixteenth miles; purse, $700; claiming; for 3-year-olds.
1 Al Livingstone 107 | 6 Interior 104
2 *Princess Ma 99 | 7 *Dunnegan 100
3 *Angela Lavin 95 | 8 *Dark Simon 105
4 Marone Manor 105 | 9 *Tariff 102
5 Kitty Keane 97
*Apprentice allowance claimed.
Weather, clear; track, fast.

LATONIA RESULTS.

FIRST—Six furlongs; Creek View Farm purse, $1,200; for maiden 2-year-old colts, geldings; allowances.
Tartan, 115 (K. Russell) 15.56 7.66 5.72
Running Water, 115 (H. Schutte) 7.78 6.00
*Golden Thrust, 115 (L. Geving) 7.00
Supreme Token, †Drussels, Royal Knight, Jayee, †Nimble Jack, West Virginia, Harvest Sun, *Shearaton, William J. also ran. Time, 1:15 3-5.
*Mrs. Roy Caruthers and J. Muth entry.
†Field.

SECOND—Six furlongs; purse, $1,200; for 3-year-olds; claiming.
Honey Locust, 108 (James) 6.62 3.78 2.32
Travado, 112 (H. Schutte) 5.40 2.92
Stock Market, 109 (R. Reeves) 2.22
Sis Agnes, Overboard, Big Stuff also ran. Time, 1:12 1-5.

THIRD—Six furlongs; purse, $1,200; for 2-year-old fillies; claiming.
Cousin Doll, 110 (James) 36.20 10.68 7.10
Tan Face, 114 (G. Fowler) 15.64 11.48
Transgression, 111 (F. Groos) 33.70
Smyrna, Kathryne, Westy's Broom, *Cackle, Mirvin Louise, Hazel Hopps, *Prediction, Mince Pie, *Peggy Barbara also ran. Time, 1:14 4-5.
*Field.

FOURTH—Six furlongs; Devue Park purse, $1,200; for 3-year-olds and upward; claiming.
Bezonian, 105 (K. Russell) 7.18 5.32 3.04
Bernice Van, 100 (M. Rose) 4.66 2.44
Poppyfield, 105 (R. Yelton) 2.30
Pennant Call, Judge Murphy, International II also ran. Time, 1:13.

FIFTH—One and one-eighth miles; Clover Nook purse, $1,200; for 3-year-olds and upward; claiming.
Ladrone, 105 (K. Russell) 8.42 4.62 3.04
Bunch of Lillies, 102 (Schutte) 6.44 3.60
Play Fellows Dream, 102 (M. Rose) 3.42
Nellie Lyons, Quiver, Sun Friar also ran. Time, 1:52 3-5.

SIXTH—One mile and a sixteenth; purse, $1,200; claiming; for 3-year-olds and upward, fillies and mares.
Lady Witt, 107 (O. Potts) 7.16 4.30 4.04
Elizabeth, 107 (G. A. Ross) 9.02 5.40
Illustrious, 107 (R. Reeves) 2.82
Ada Adler, Drastella, Royal Beauty, Brookdale Miss, Nellie Basil, Susan's Sister and Caramel also ran. Time, 1:47 4-5.

SEVENTH—One mile and a sixteenth; purse, $1,200; claiming; for 3-year-olds and upward, fillies and mares.
Miss Marnie, 100 (E. James) 10.32 4.76 3.30
Onup, 112 (K. Russell) 3.84 2.68
Silvery, 105 (M. Rose) 2.96
Lucky Nancy, Yen, My Lava, Sly Polly, Golden Bu, Pink Blossom and Teaspoon also ran. Time, 1:47 2-5.

SARATOGA, N. Y., CHART, AUGUST 5, 1930.

(Associated Press.)

WEATHER, CLEAR. TRACK, FAST.

FIRST RACE—Six furlongs. Purse, $1,000. For maiden 3-year-olds and upward. Start bad. Won easily; place, same. Went to post at 3:02½. Off at 3:08½. Winner, Rolling Plains Stable's b. or br. c. (3), by Craigel—Milkmaid. Trained by G. M. Odom. Value to winner, $700; second, $200; third, $100. Time, 0:23 1-5, 0:47 2-5, 1:12 4-5.

Horses	Wgt.	Post	St.	¼	½	Str.	Fin.	Jockeys	St.	P.	S.
MILKMAN	112	2	2	1^1	$1^{1¼}$	1^2	$1^{1¼}$	McAtee	4-5	2-5	1-5
BROWN TRAP	112	3	8	$3^½$	2^2	$2^½$	2^3	Stevens	12	4	2
MEMORIES DEAR	110	8	1	2^1	$3^¼$	3^1	3^2	Fisher	10	4	2
TRAPMAR	112	5	4	4^2	4^1	4^1	4^h	Workman	†20	8	4
BRONZE STAR	112	6	3	$8^{1¼}$	$5^½$	5^1	5^h	Walls	20	8	4
DARK MAGNE	112	12	9	7^1	$7^½$	6^2	6^1	Coltiletti	20	8	4
OBJIBWA	112	14	10	9^2	$9^½$	8^1	7^1	Catrone	30	12	6
SPANISH DANCER	107	4	7	5^1	$6^¾$	$7^½$	$8^{1¼}$	Kurtsinger	50	20	10
THE BOSS	112	13	13	$10^½$	10^1	10^1	9^h	Rose	†	†	†
BACCIOCCO	112	15	14	11^2	11^1	11^2	$10^¼$	Creese	8	4	2
WAR FLAG	112	9	5	13^1	13^1	12^1	11^2	Erickson	8	5-2	6-5
HONEY GROVE	112	11	11	12^3	12^3	13^4	12^1	Meyer	50	20	10
ODDS	112	7	15	15	15	14^1	13^2	Brice	60	20	10
DUNLIN'S ELK	112	10	6	8^h	$8^½$	$9^½$	14^2	McAuliffe	50	20	10
LAMBERTA	110	1	12	14^4	14^3	15	15	Glorioso	60	20	10

† Catawba Stable entry.

MILKMAN was much the best. He broke fast, raced into lead, saved ground and drew away easily at end. BROWN TRAP was kept well up and was next best. MEMORIES displayed good speed and held on well. TRAPMAR was hard ridden all the way and had no excuse. BRONZE STAR went well.

SECOND RACE—One and one-eighth miles. Purse, $1,200 added. Pittsfield Claiming Handicap. For 3-year-olds and upward. Start poor. Won easily; place, driving. Went to post at 3:32. Off at 3:36½. Winner, W. C. Smith's ch. c. (3), by The Porter—Weary. Trained by C. L. Carroll. Value to winner, $980; second, $200; third, $100. Time, 0:24, 0:47 3-5, 1:12 3-5, 1:38, 1:51 3-5.

Horses	Wgt.	Post	St.	¼	½	¾	Str.	Fin.	Jockeys	St.	P.	S.
LUGGAGE	101½	3	4	$2^{1½}$	2^3	2^3	1^2	1^3	Leishman	8	3	8-5
HORNPIPE	112	7	8	7^4	8	$6^½$	3^1	$2^½$	Abel	9-2	7-5	3-5
CESARE	107	2	2	6^3	6^4	$5^{1½}$	$4^½$	3^1	Lyons	8	3	8-5
LAHOR	116	4	8	8	7^h	8	7^2	4^2	McAtee	18-5	6-5	3-5
IMPERIAL AIR	103	6	7	4^h	$3^½$	3^1	5^2	5^2	Renick	11-5	4-5	2-5
PANUCO	114	8	3	1^8	1^2	1^1	2^h	6^5	Maiben	20	7	3
KILDARE	103½	5	5	5^2	4^4	4^5	6^2	7^1	Fischer	7	5-2	6-5
BANNERETTE	104	1	1	3^h	5^h	7^1	8	8	Fields	20	7	3

LUGGAGE, away well, was kept close to the early pace, took lead turning into the stretch, drew away and won easily. HORNPIPE broke in a tangle and, outrun for seven furlongs, closed ground gamely and would have won with a good break. CESARE, away well, showed speed and had no mishaps. LAHOR was practically left, but closed a big gap and would have been a keen contender with a good start. PANUCO opened a wide lead in the first half mile, but quit to a walk in the stretch. KILDARE was well up early and had no mishaps. BANNERETTE was never a serious contender.

THIRD RACE—Five and one-half furlongs. Purse, $1,500 added. The Saratoga Sales Stakes. For 2-year-olds. Start bad. Won easily; place, same. Went to post at 4:05½. Off at 4:07½. Winner, Greentree Stable's ch. c. (2), by Pennant—La Planche de Briante. Trained by T. W. Murphy. Value to winner, $4,775; second, $500; third, $300. Time, 0:23, 0:47 1-5, 1:06 1-5.

Horses	Wgt.	Post	St.	¼	½	Str.	Fin.	Jockeys	St.	P.	S.
SURF BOARD	122	3	2	2^2	$1^{1½}$	1^2	$1^{1½}$	Garner	7-2	1	1-2
RIP VAN WINKLE	122	1	3	4^h	5^2	5^3	2^1	Bejshak	12	4	2
CUCHULAIN	122	4	4	$3^½$	3^h	2^h	3^h	Fator	12	4	2
NEVERFADE	122	6	7	7	7	7^h	4^h	Shanks	7	2	7-10
RED FLARE	122	5	6	5^2	4^2	4^1	5^3	McAtee	1	1-3	1-8
QUACKER	122	7	5	6^h	6^1	6^1	$6^½$	Sande	25	8	4
PRINCE D'AMOUR	122	2	1	1^h	$2^{1½}$	3^1	7	Fronk	10	3	8-5
BAROMETER	122	8	Left					Workman	25	8	4

SURF BOARD handled his weight well, raced PRINCE D'AMOUR into defeat, drew out in stretch and won nicely in hand. RIP VAN WINKLE broke fast, was crowded back in first furlong, came with a rush in final furlong and was a fast-going second. CUCHULAIN, well up from the start, held on gamely. NEVERFADE slipped through on the inside and finished gamely. RED FLARE, on the outside, made a determined bid around the turn, but weakened fast in stretch. He is evidently overrated. PRINCE D'AMOUR had plenty of early speed, but weakened in final furlong.

FOURTH RACE—Wilson mile. Purse, $1,200. For 3-year-old fillies and mares. Start good. Won driving; place, easily. Went to post at 4:33. Off at 4:33½. Winner, Greentree Stable's b. f. (3), by Chicle—Oval. Trained by T. W. Murphy. Value to winner, $900; second, $200; third, $100. Time, 0:23 4-5, 0:47 2-5, 1:12 1-5, 1:38.

Horses	Wgt.	Post	St.	¼	½	¾	Str.	Fin.	Jockeys	St.	P.	S.
GOOSE EGG	115	3	1	1^2	$1^{1½}$	1^1	$1^½$	$1^½$	Garner	1-1	1-6	Out
ESCUTCHEON	107	4	2	2^1	2^2	$2^½$	2^3	2^6	McAtee	6-5	1-5	Out
SCIENCE	104	2	3	3^8	3^1	$3^{1½}$	3^1	3^h	Fields	15	3	Out
ELECTA	113	1	4	4	4	4	4	4	Kurtsinger	15	3	Out

GOOSE EGG ran as if much the best. She broke fast, was sent to the front, galloped under restraint to stretch and stood drive gamely to hold race safe. ESCUTCHEON was kept close to pace, closed gamely in the stretch, but was not good enough. SCIENCE was kept well up, bothered ELECTA at the stretch turn and outgamed her for the show. ELECTA moved up very fast on the inside, but was blocked and knocked back at stretch turn. She recovered and finished fast.

FIFTH RACE—Wilson mile. Purse, $1,000; claiming. For 3-year-olds and upward. Start poor. Won handily; place, driving. Went to post at 5:01. Off at 5:05½. Winner, Rancocas Stable's br. c. (3), by Zev—Vesper Hour. Trained by F. M. Taylor. Value to winner, $700; second, $200; third, $100. Time, 0:24, 0:47 3-5, 1:13, 1:39.

Horses	Wgt.	Post	St.	¼	½	¾	Str.	Fin.	Jockeys	St.	P.	S.
ZEAL	110	3	2	5^1	3^h	3^1	2^1	1^1	Fator	7	5-2	6-5
JUGGLER	108	10	5	$4^½$	2^h	1^1	$1^½$	$2^{1¼}$	Ghesqu'r	13-5	6-5	3-5
BOSKY	112	7	3	3^h	5^h	$4^½$	$3^½$	$3^¼$	Workman	5	2	4-5
SUN HATTER	110	2	6	6^1	6^4	5^2	5^4	4^h	Renick	4	8-5	4-5
BRAMABIAU	113	1	1	$2^½$	1^h	2^1	4^h	5^2	Catrone	4	8-5	4-5
BEGORRA	102	9	8	8^1	8^h	8^2	6^1	6^2	Quillen	30	10	5
SWATTER	115	8	7	7^4	7^2	7^2	7^3	7^5	Moon	10	3	8-5
DOCTOR RANKIN	104	5	9	9^h	9^2	9^1	8^3	8^4	Fermin	30	10	5
POLYFON	110	6	4	$1^¼$	4^1	6^1	9^2	9^{10}	Leishman	30	10	5
FATIGUE	111	4	10	10	10	10	10	10	Weiner	30	10	5

ZEAL, under energetic handling, moved up very fast in stretch and, racing JUGGLER down, drew out to win nicely in hand. JUGGLER ran into an early lead, saved ground, but weakened in last sixteenth. BOSKY broke fast, but could not hold his position. He closed fast. SUN HATTER was in close quarters in stretch. BRAMABIAU displayed good early speed, but tired in stretch. POLYFON had early speed.

SIXTH RACE—Five and one-half furlongs. Purse, $1,000; conditions. For maiden 2-year-olds. Start fair. Won easily; place, same. Went to post at 5:32. Off at 5:34½. Winner, Greentree Stable's ch. c. (2), by John P. Grier—Valentine. Trained by T. W. Murphy. Value to winner, $700; second, $200; third, $100. Time, 0:23, 0:47, 1:06.

Horses	Wgt.	Post	Start	¼	Stretch	Finish	Jockeys	St.	P.	S.
COMIC	118	10	3	1^2	1^1	$1^{1¼}$	Garner	6	5-2	7-5
PORTERNESIA	118	7	1	2^3	2^3	2^3	Workm'n	11-5	4-5	2-5
SEA FOX	118	3	2	$3^{1¼}$	$3^{1½}$	3^1	Erickson	5-2	1-1	1-2
SIR JOHN ALDEN	118	8	6	4^1	$4^{1½}$	$4^½$	Walls	20	8	4
SOUPCON	118	5	7	5^1	5^1	$5^½$	Bejshak	30	10	5
ILIUM	118	6	8	7^3	6^3	6^1	Kurtsinger	6	5-2	7-5
BACKWOODSMAN	118	9	11	8^1	$8^½$	7^3	Eaby	30	10	5
BLACK DOVE	118	4	4	6^h	7^1	8^1	Harvey	30	10	5
MINT CONTOUR	118	14	13	9^2	$9^{1½}$	9^1	Coltiletti	20	8	4
STREET SINGER	118	12	9	10^1	10^2	10^1	Inzelone	30	10	5
CHIEF JOHN	118	2	10	13^3	11^4	11^4	Ellsworth	50	20	10
THE MONGOL	118	11	12	12^3	12^1	12^3	McAuliffe	60	20	10
PRIORESS	113	13	12	11^1	13^3	13^4	Maiben	12	5	6-2
DARK VALE	113	1	5	14	14	14	Legere	30	20	10

COMIC ran like a good colt. He broke a bit sluggish, but ran into long lead early, tired in stretch, but held race safe. PORTERNESIA swerved badly in stretch, which probably cost him the race. SEA FOX was well up all the way and had no mishaps. SIR JOHN ALDEN ran a good race. SOUPCON is worth remembering. BLACK DOVE had no mishaps.

The Boy Who Made Good —By H. T. Webster

HAMILTON ENTRIES.

(Associated Press.)

FIRST RACE—Six furlongs; purse, $1,000; claiming; for 3-year-olds and upward.
1 Sidney W 101 | 7 Bokhara 101
2 Night Signal 108 | 8 Stephanus 111
3 Blue John 107 | 9 Aversion 109
4 Single Step 110 | 10 T. O. Shillings 101
5 Negodale 114 | 11 Little Nap 113
6 Jane R'hart 110

SECOND RACE—Six furlongs; purse, $1,000; the Jevenile; for 2-year-olds.
1 Sir Byron 108 | 5 Live One 103
2 †Elcidio 106 | 6 Noajoyce 109
3 Soll Gills 106 | 7 †My Kitty 103
4 Baboo 106
†Elm Tree Stable entry.

THIRD RACE—Six furlongs; purse, $1,000; claiming; for 3-year-olds and upward.
1 Haz. Gumberts 109 | 6 Flying Fabric 102
2 Sullivan Trail 118 | 7 Fed. Reserve 111
3 Panketa 99 | 8 Pair Anita 113
4 Letalone 115 | 9 Supwana 117
5 Lady McNeil 106 | 10 Sun Grail 112

FOURTH RACE—One mile and 70 yards; purse, $1,200; the Colonial Plate; for 3-year-olds and upward (foaled in Canada).
1 King's Way 100 | 4 Brave Alonzo 106
2 Tipsy 102 | 5 Kitting 105
3 Perlapides 110 | 6 Willingdon 104

FIFTH RACE—One and one-sixteenth miles; purse, $1,500; the Hamilton handicap; for 3-year-olds and upward.
1 Sunvir 112 | 5 Sc. O'Nothin 104
2 Aymond 102 | 6 Merid. Queen 109
3 Strongheart 106 | 7 Nostaw 118
4 †Solace 115 | 8 †Sw. Sentiment 104
†Seagram Stable entry.

SIXTH RACE—One and one-eighth miles; purse, $1,000; claiming; for 3-year-olds and upward.
1 Golden Lux 102 | 6 Fair Gold 111
2 *Upset Lad 105 | 7 Lionhearted 107
3 *Guarany 101 | 8 Corposant 106
4 Magic Carpet 99 | 9 North Breeze 102
5 Hedge Fence 108

SEVENTH RACE—One and one-quarter miles; purse, $1,000; claiming; for 4-year-olds and upward.
1 Lindsay 105 | 4 Rejuvenation 104
2 Alcman 108 | 5 Tall Grass 104
3 Villager 106
*Apprentice allowance claimed.
Weather, clear; track, fast.

KING'S PARK RESULTS.

FIRST—Six furlongs; purse, $500; claiming; for 3-year-olds and upward.
Pledge, 115 (Seabo) 3.55 3.30 3.55
Wonderman, 115 (Fator) 6.85 5.65
Venline, 101 (Kefover) 12.00
Fire Watch, Flying Monk, Gold Bells, *Velero, Dr. Mayer, Cyclamen, *Secrecy, *Martini, the Angelus also ran. Time, 1:15 3-5.
*Field.

SECOND—Mile and 70 yards; purse, $500; claiming; for maiden 3-year-olds and upward.
Ore, 108 (Penney) 11.45 6.20 3.50
Pandover, 108 18.40 6.70
Baby Blimp, 101 (Drake) 2.75
*Okolo A, Bernard Bee, Donna C, Captain Coll, Fair Warning, Tenant, *Mary Witt, Durberville also ran. Time, 1:49.
*Field.

THIRD—Five and a half furlongs; purse, $500; claiming; for 3-year-olds, foaled in Canada.
Jug of Gold, 111 (Fator) 9.80 4.30 3.45
Miss Dentyne, 94 (Brochue) 10.75 6.25
Warehouseman, 111 (Murray) 8.20
Magnita, Balsam Lake, *Fauvette, Rockeslon, Lady Sphere, Lily Cup, Oak Leaf, *Flora, Golden Answer also ran. Time, 1:09 2-5.
*Field.

FOURTH—Five furlongs; purse, $500; claiming; for 3-year-olds and upward.
Peter M, 106 (Drake) 28.25 7.00 4.75
Doubloon, 111 (Taylor) 4.25 3.95
Top Cloud, 111 (Barr) 10.50
Manager Evers, *Celanese, Winsome, Optical, *Vinlin, *Vestry, Sweet Tidings, Total, Sailor Maid also ran. Time, 1:02 1-5.
*Field.

FIFTH—Six furlongs; purse, $700; Girouard Handicap, for all ages.
Guy Frazier, 114 (Feeney) 6.15 4.00 2.70
Pan, 110 (Finley) 3.60 2.80
Stern Chaser, 114 (Fator) 3.10
Bounding Deep, Balai d'Or, Sky High also ran. Time, 1:13 4-5.

SIXTH — Mile and one-eighth; purse, $500; claiming; for 3-year-olds and upward.
Laguna, 101 (Finley) 11.55 4.20 3.05
West Point, 116 (Fator) 3.50 2.90
Attamart, 101 (Seabo) 2.85
Alloy, Catlettsburg, Vernon, Trompe of Dawn, Impossible also ran. Time, 1:56 2-5.

SEVENTH—One and one-sixteenth miles; purse, $600; for 3-year-olds and upward; claiming.
Harvard, 111 (Kefover) 6.70 3.50 3.30
Photol, 101 (Feeney) 3.80 3.70
Pomfret, 101 (Fator) 4.10
Alayer, Imahat, Marlboro also ran. Time, 1:48 2-5.

HAWTHORNE RESULTS.

FIRST—Five and one-half furlongs; purse, $1,200; for 2-year-old; claiming.
Voltagreen, 111 (R. Morrison) 7.32 5.52 3.76
Royal Rogue, 107 (J. Marcum) 25.70 14.74
Chilly Flight, 107 (A. Richard) 5.58
Running Girl, Tryor, Attire, Broad A., Sedgie, Miss Comet and Black Bull also ran. Time, 1:07 3-5.

SECOND—Five and a half furlongs; purse, $1,200; claiming; for 2-year-olds.
Homer L., 116 (P. Neal) 14.94 8.84 5.20
Flying Cherokee, 114 (R. Finnerty) 4.12 3.64
One Alone, 109 (R. Morrison) 7.00
Josephine D., Wee Drop, Ultra Marine, Our Doctor and Douglas Alley also ran. Time, 1:07 2-5.

THIRD—Six furlongs; purse, $1,200; claiming; for 3-year-olds and upward.
Romany Baw, 114 (J. Redding) 5.28 3.76 2.92
Tommy Lad, 113 (G. McLaughlin) 5.38 4.04
Shift, 118 (L. Schaefer) 3.50
Mary's Toy, Kulaman, Flood Control, Behave Cash, Cady Hill, Sambo G., Artros and Baked Alaska also ran. Time, 1:14 1-5.

FOURTH—Six furlongs; purse, $1,200; claiming; for 3-year-olds and upward.
Maiden's Tryst, 113 (R. Morrison) 10.18 8.24 4.14
Hypnotism, 118 (L. Morris) 9.00 4.74
Germaine Chauvelot, 113 (M. Knight) 3.00
American Thunder, Governor Pratt, Favorite II, Sandy Man, Dacite, Broken Sound, Jodhpur and Corinne D. also ran. Time, 1:13.

FIFTH—One mile and a sixteenth; purse, $1,300; for 3-year-olds and upward.
Wacker Drive, 109 (C. Corbett) 82.00 24.00 9.62
Princess Edith, 104 (B. Hanford) 5.06 3.16
Moderation, 109 (J. Marcum) 2.84
Make Believe, House Girl, Apt, Dabster, Wildale also ran. Time, 1:48 3-5.

SIXTH—One mile and 70 yards; purse, $1,300; claiming; for 3-year-olds and upward.
Hi Schneider, 110 (C. Corbett) 9.76 5.64 3.88
Hal Riley, 102 (P. Neal) 10.84 9.26
Bonaire, 105 (M. Knight) 4.60
Bunthorne, Blue Canopy, Cottage Boy, South Town, Santa Sophia, The Senator, Jean Desabile, Jack Alexander and Paddy also ran. Time, 1:46.

SEVENTH—One mile and 70 yards; purse, $1,200; for 3-year-olds and upward; claiming.
Honest John, 105 (B. Hanford) 35.64 18.18 12.34
Ellen N., 92 (G. Depaso) 12.22 6.78
Participate, 110 (R. Finnerty) 4.90
Mr. Deluxe, Port Gar, Royal Manager, Jeb, Gay Lothario, Mighty Cute, Zeublena, Wrack Royal, Smiling Betty also ran. Time, 1:46 3-5.

HAMILTON RESULTS.

FIRST—Six furlongs; purse, $1,000; claiming; 2-year-olds.
Intractable, 113 (Curran) 8.55 5.25 3.95
Tryon, 109 (Dainty) 10.90 5.55
General Toy, 104 (Adams) 12.20
Observation, Patrick Callahan, Spanish Indian, Mental, Brighton, Our Johnny, Snap also ran. Time, 1:14 3-5.

SECOND—Five furlongs; purse, $1,000; maidens, 2-year-olds, foaled in Canada.
Step Off, 108 (Wall) 10.60 9.55 5.45
Bold, 111 (McGinnis) 5.70 4.40
Hayloft, 111 (Curran) 5.30
Piesie, Rare Jewel, Fess, Tickeltoes, River Hedge, Ellis F, Manotacks also ran. Time, 1:02 4-5.

THIRD—Six furlongs; purse, $1,000; claiming; 3-year-olds and up; maiden jockeys.
Bagpiper, 117 (Crosswall) 10.55 3.95 3.10
Campfire Maid, 99 (F. Rose) 3.15 2.30
Bouford, 114 (Roch) 2.80
Branch, Gardner Derr, Son of Light, Cockey Captain, Newflashes, Magna Charta, Select also ran. Time, 1:14 3-5.

FOURTH—One mile and 70 yards; purse, $1,100; Kempton Plate; 3-year-olds.
Blimp, 106 (McGinnis) 12.25 4.05 2.40
Dark Abbot, 110 (Phillips) 2.55 2.10
Skid, 111 (Curran) 2.40
Sweet Baby, Trapland, Wrackell also ran. Time, 1:44 1-5.

FIFTH—Mile and one-sixteenth; purse, $1,300; Iroquois Claiming Handicap, for 3-year-olds and upward.
Gay Parisian, 106 (Phillips) 19.60 5.15 3.10
Paula L., 107 (Cannon) 2.90 2.40
Gnome Boy, 104 (Almers) 3.10
Light View, Ulverston also ran. Time, 1:47 3-5.

SIXTH—Mile and one-sixteenth; purse, $1,000; for 3-year-olds and upward.
Torch, 112 (Cleverly) 6.80 4.15 2.85
Viscose, 115 (Burns) 4.35 3.60
Fire Belle, 107 (Dainty) 3.85
Magic Carpet, Groom, Homelike, My Bell, Fair Girl, Bonny Boy also ran. Time, 1:48 4-5.

SEVENTH—One mile and a furlong; Bayview Purse, $1,000; for 4-year-olds and upward; claiming.
Queenston, 104 (Adams) 8.35 4.40 3.40
Rock Candy, 101 (Ridgeway) 15.20 7.20
Prude II, 104 (Craver) 7.55
Alita Allen, Coolebar, Just in Fun, Billy Warren also ran. Time, 1:54 3-5.

SARATOGA ENTRIES.

(Associated Press.)

FIRST RACE—Wilson mile; purse, $1,000; the Geneseo; claiming; for 3-year-olds and upward.
1 *Bright Red 100 | 8 Win. Heart 107
2 Valor II 115 | 9 Recede 101
3 Progeny 107 | 10 The Whip 109
4 Stephanite 102 | 11 Dun Ro 112
5 *Frumper 104 | 12 Farm Hand 106
6 Holiday 112 | 13 †Heads Up 100
7 Pretty Patsy 104

SECOND RACE—About 2 miles; purse, $1,200 added; the Stoney Point steeplechase handicap; for 3-year-olds and upward.
1 The Ace II 138 | 3 ‡Bold Knight 133
2 Mr. Jingo 130 | 4 Gypsy King II 140

THIRD RACE—Five and one-half furlongs; purse, $1,000; the Lucerne; conditions; for 2-year-olds.
1 Ormsby 111 | 6 Camper 108
2 Smear 118 | 7 Black Forest 111
3 Moronge 115 | 8 Condescend 111
4 Glastonbury 108 | 9 Sun Parched 107
5 Ironclad 108

FOURTH RACE—Wilson mile; purse, $3,500 added; the Saranac handicap; for 3-year-olds.
1 Buckeye Poet 107 | 7 Maya 109
2 Peto 102 | 8 Sarazen II 110
3 Adequate 102 | 9 Gold Brook 109
4 Sun Falcon 105 | 10 Polygamous 118
5 Full Dress 107 | 11 Mr. Sponge 117
6 Caruso 118 | 12 Whichone 123

FIFTH RACE—Six furlongs; purse, $1,000; the Prudery; conditions; for 3-year-olds.
1 Flossine 111 | 5 Nannaconna 105
2 Sun Blow 111 | 6 Shady Lady 111
3 Spell Bound 120 | 7 Chalice 111
4 Mild 111 | 8 Betty Beau 111

SIXTH RACE—Five and one-half furlongs; purse, $1,000; the Lake George; claiming; for 2-year-olds.
1 Rockhone 106 | 8 *Jubilation 106
2 Hibala 116 | 9 †The Khan 104
3 Greatore 113 | 10 Opponent 113
4 Sydka 113 | 11 Alpine Girl 110
5 Moreheart 110 | 12 Chickahominy 113
6 Upsweep 113 | 13 *Flying Wings 100
7 Abduction 113 | 14 Old Sport 113
*5 lbs. apprentice allowance claimed.
†7 lbs. apprentice allowance claimed.
‡5 lbs. claimed for rider.
Weather, clear; track, fast.

BAINBRIDGE RESULTS.

FIRST—Six furlongs; purse, $700; claiming; for 4-year-olds and upward.
Miss Fashion Plate, 100 (H. R. Riley) 14.40 7.20 5.60
Black Velvet, 105 (R. E. Millard) 8.80 7.00
Yorktown, 110 (W. Shaw) 15.60
Glassful, Sesqui, Max Brick, Turk's Cap, Choir Invisible, Vitalize, Volsel, Silenus, A. B. Bensinger also ran. Time, 1:14.

SECOND—Five and one-half furlongs; purse, $700; claiming; for 2-year-old maidens.
Thistle Evie, 105 (R. Tilden) 19.20 9.40 6.40
Bill Lutz, 110 (E. Palumbo) 4.60 3.20
Fairmept, 105 (C. Pegg) 4.40
Hilda A, Blackwell, Marura, Princess Night, Flashy Lady, Oscar, My Ideal, Sweet Call, News Item also ran. Time, 1:08.

THIRD—Six furlongs; purse, $700; claiming; for 4-year-olds and upward.
Roger, 110 (K. Horvarth) 24.20 10.60 8.00
Rundark, 110 (R. O'Brien) 4.60 3.60
Pro Consul, 105 (R. E. Millard) 7.80
Dextrose, Topango, First Pick, Big Stick, Go Through, Nayarit, Curdle, Antiquarian also ran. Time, 1:13 1-5.

FOURTH—Six furlongs; purse, $700; claiming; for 3-year-olds and upward.
Bocaratone, 108 (G. Cimerak) 5.20 3.40 2.60
Sawdust, 100 (J. M. Jones) 3.60 2.60
Paraphrase, 95 (H. R. Riley) 2.40
Hogarty, Bramstar, Red Cliffe also ran. Time, 1:12 2-5.

FIFTH—One mile and 70 yards; purse, $1,000; Mayfield Country Club purse; for 3-year-olds and upward; allowances.
King Pin, 98 (J. M. Jones) 5.00 3.00 out
Etonardo, 101 (W. West) 3.80 out
Star Flyer, 99 (J. Boucher) out
Vacation also ran. Time, 1:43.

SIXTH—One mile and 70 yards; purse $700; claiming; for 3-year-olds and upward.
Marette, 95 (H. R. Riley) 20.40 10.00 5.20
Nelson, 105 (Gianelloni) 8.80 7.80
Brinkley, 104 (J. M. Jones) 4.60
Bill Phillips, Privately, Shasta Belle, Vimont, Kingsport also ran. Time, 1:44 3-5.

SEVENTH—One and one-eighth miles; purse, $700; claiming; for 3-year-olds and upward.
Bumpkin, 107 (J. Boucher) 6.00 4.00 3.80
Rosie Cora, 97 (J. M. Jones) 8.60 7.20
Rough Neck, 98 (W. Duff) 6.40
St. Ignatious, Miss Chiniquy, Pacheco, Paddy Flaherty, Try Again, Red Iris, Salutation, Evergreen Queen, Salta also ran. Time, 1:53 1-5.

THE POST'S CONSENSUS AT SARATOGA

	1st Race	2nd Race	3rd Race	4th Race	5th Race	6th Race
Snodgrass Wash. Post	Frumper Holiday Stephanite	Bold Knight The Ace II Gipsy King II	Ormesby Condescend Smear	Whichone Mr. Sponge Caruso	Betty Beau Spellbound Chalice	Upsweep Greatorex Morheart
Louisville Times Associated Press	Stephanite Frumper Holiday	Bold Knight The Ace II Gipsy King II	Ormesby Smear Condescend	Whichone Polygamous Caruso	Betty Beau Sun Blow Spellbound	Abduction Chickahominy Old Sport
Trackman Racing Form	Holiday Frumper Stephanite	The Ace II Bold Knight Mr. Jingo	Ormesby Smear Black Forest	Whichone Sarazen II Polygamous	Spellbound Betty Beau Shady Lady	Greatorex Hibala Old Sport
N. Y. Handicap Racing Form	Frumper Dunro Winning Heart	The Ace II Bold Knight Gipsy King II	Ormesby Smear Moronge	Whichone Polygamous Sarazen II	Spellbound Betty Beau Mild	Greatorex Hibala Chickahominy
Jimmy Davenport Racing Form	Frumper Holiday Stephanite	The Ace II Bold Knight Mr. Jingo	Ormesby Smear Ironclad	Whichone Mr. Sponge Sarazen II	Flossine Spellbound Shady Lady	Hibala Opponent Morheart
Sweep Racing Form	Frumper Holiday Stephanite	The Ace II Bold Knight Gipsy King II	Ormesby Black Forest Condescend	Whichone Mr. Sponge Sarazen II	Spellbound Flossine Shady Lady	Morheart Hibala Abduction
Walsh Running Horse	Holiday Bright Red Frumper	The Ace II Bold Knight Gipsy King II	Ormesby Smear Ironclad	Whichone Mr. Sponge Caruso	Shady Lady Spellbound Betty Beau	Greatorex Hibala Opponent
Purchase Running Horse	Holiday Winning Heart Frumper	The Ace II Bold Knight Gipsy King II	Ormesby Smear Black Forest	Whichone Polygamous Mr. Sponge	Spellbound Betty Beau Shady Lady	Greatorex Upsweep Old Sport
Consensus	Frumper Holiday Stephanite	The Ace II Bold Knight Gipsy King II	Ormesby Smear Condescend	Whichone Mr. Sponge Polygamous	Spellbound Betty Beau Shady Lady	Greatorex Hibala Morheart

NATS BEATEN AFTER 6-4 VICTORY

Yanks Pound Brown in Second Game to Win, 7-1.

Continued from page 11.

Myer's blow, a foolish effort in view of the fact that the Nats were so far behind at the time.

This was the last threat of the game until the ninth when singles by Cronin, West and Bluege filled the bases with one out. Ruffing then tightened his belt a notch and went to work, ending the game by fanning both Ruel and Pinch Hitter Dave Harris.

Although the Nationals at one time enjoyed a four-run lead in the first game, the Yankees kept on battling and Hadley had to do some great pinch pitching to pull through with the decision. In the seventh, after Combs and Reese had singled successively with one down, the Nat pitcher retired the side by fanning both Ruth and Gehrig, while he did some good work to escape with but one run charged against him in the ninth.

Johnson opened the ninth with a single and then the usually reliable Judge fumbled Combs, grasser. Reese fanned, but Ruth coaxed a pass to fill the bases. A homer by either Gehrig or Lazzeri and both hit them rather frequently in this small park, would have given the Yankees the decision. Both failed, however, Gehrig hitting into a force play on which Johnson scored and Lazzeri ending the game by popping to Myer.

Nats Take Lead in Opening Game.

The Nats broke the ice with two runs in the second inning of the first game, the result of singles by Harris and Judge, H. Rice's error on the latter clout and West's double down the first-base line, which cleared the sacks. Gehrig's double and Lazzeri's single gave the natives one in the fourth, with the Nats enjoying another two-run rally in the next canto.

Spencer opened this with a double, and singles by Myer and Bluege, with a Ruthian error on the latter blow, let the runners score. Both teams were busy in the sixth, the Nats getting one on Judge's single, a wild pitch and Spencer's one-shot, while Ruth's opening homer, a walk and H. Rice's triple gave the hostiles a pair.

With one dead in the eighth, Judge skipped one of Johnson's shoots into the stand in right, and, as already stated, the Yankees got this back in their ninth after giving the Nats quite a scare.

Marberry's Absence Severe Blow to Nats

New York, Aug. 5.—The greatest single blow to Washington's 1930 pennant hopes since the injury of Heinie Manush appears to be the revelation that Fred Marberry is suffering from a broken bone in his right wrist, sustained in a slide into second base at New York last Saturday.

The fracture, which it is believed will keep Marberry out of the box for at least three weeks at a time when the Nats are meeting their most serious rivals for the flag, the Athletics and the Yankees, has occurred at a most inopportune period in the team's challenge. The big Texan was the Washington Club's most effective worker, with a record to date of thirteen victories against four losses. Nine of his triumphs have been in succession, indicative of his great value to the club at this time.

Marberry probably will miss at least five turns and it will be up to Acting Manager Joe Judge and Pilot Johnson, when he returns to action, to uncover a pitcher to fill in for Marberry, which is a mighty big order.

Judge Leads Team Into Philadelphia.

Acting Skipper Judge piloted his crew to the Quaker City tonight, where the league leaders will be met in single games tomorrow and Thursday. "Sad Sam" Jones, who beat the Yankees here last Saturday, will join the Nats in Philadelphia tomorrow morning and hurl in the afternoon game, while "General" Alvin Crowder is due to get the call in the following game. A pair of victories in the "City of Brotherly Love" would be, as Mr. Shakespeare was wont to say, "a consummation greatly to be desired."

Washington fans will be treated to a surprise double-header in Clark Griffith Stadium Saturday. The schedule called for the Cleveland Indians to play four single games in Washington and then return on August 15 for one game. With the approval of League Head E. S. Barnard, this latter game will be played as part of a bargain-day bill Saturday, giving the two teams an open date on August 15. Incidentally, this robs ladies and Boy Scouts of a guest day.

DEPARTMENTAL LEAGUE.

Rep. Shop.	AB	H	O	A	Treasury.	AB	H	O	A
Much,3b	4	3	1	0	H'ger,3b.p	2	0	1	1
Noone,ss	4	4	2	2	Pat'on,p.3b	3	0	0	1
Clark,cf	5	2	0	0	Hayes,1b	2	0	1	0
G'thler,lf	4	3	0	0	Lucas,ss	2	1	1	0
Horan,c	1	0	5	0	Dove,c	2	0	3	0
H'man,1b	4	1	6	0	B'strom,2b	1	0	1	1
E.Wesley,p	4	2	0	2	Newton,rf	2	0	1	0
F.W'ley,2b	2	1	2	2	C'beslin,cf	2	1	1	0
Mid'ton,rf	3	1	2	0	McVey,lf	2	0	6	0
Lowe,3b	0	0	0	0					
Totals	31	17	18	6	Totals	18	2	15	3

Treasury 0 0 0 0 0 0—0
D. C. Repair 3 2 3 0 9 x—17

Runs—Much (2), Noone (2), Clark (2), Guethler (2), Horan, Hoffman, E. Wesley, F. Wesley (2), Middleton. Errors—Bergstrom. Two-base hits—Much (2), E. Wesley, Guethler. Three-base hits—Much, Noone. Home runs—Noone. Stolen base—Clark. Sacrifice—Noone. Double plays—E. Wesley to Noone to Hoffman, Noone to F. Wesley to Hoffman. Left on bases—Repair, 7; Treasury, 2. First base on balls—Off E. Wesley, 2; off Patterson, 4; off Heffelfinger, 3. Hits—Off Patterson, 16 in 4 2-3 innings; off Heffelfinger, 1 in 1-3 inning. Struck out—By E. Wesley, 8; by Patterson, 3. Losing pitcher—Patterson. Umpire—Green.

LOANS HORNING
Diamonds—Watches—Jewelry
South End of Highway Bridge
On the Road to Alexandria
Rate of Interest 2% and 3%

MEN! Beat the Heat
SWIM in Cool Pool
4 Mo. $8
1736 G St. Nat. 8250
Y.M.C.A.

3 BIG MINOR LEAGUES MAKE PACT TO IGNORE DRAFT

Circuits Band To Oppose Majors

International, Coast, Association Defy Demand for Draft.

New 'Triple Entente' Prepared to Sever All Relations.

By PAUL MICKELSON.

CHICAGO, Aug. 5 (A.P.). — Confronted with a boycott threat by the major leagues over the draft question, representatives of the American Association, Pacific Coast and International Leagues today began formation of a "triple entente" to protect their interests.

A committee of three, headed by Walter E. Hapgood, general manager of the Montreal Club of the International League, was appointed to make recommendations for a united front in the draft and other problems with other minor league loops and to make a report at a special conference at Montreal during the first week in December when the national Association meets and when the major league boycott becomes effective.

Other members of the committee were Charles Graham, vice president of the San Francisco Club of the Pacific Coast League, and Oscar J. Smith, president of the Toledo Club of the American Association.

Protect Interest by Unified Front.

"It was decided that it was to the interest of the three class AA leagues to work in closer harmony and to protect better their interests by a unified front," Chairman Hapgood said.

The three leagues, Hapgood said, have decided to ignore the ultimatum of the majors that they submit to some acceptable draft agreement or be boycotted on and after December 1, 1930.

"We intend to stick to the agreement we made in Kansas City in 1921 in which it was agreed that no league not in sympathy with the draft was compelled to accept it," he said. "If the major leagues want to sever relations with us over the draft, why, we can't help it. We plan to ignore the ultimatum if that is what it amounts to. That question, however, was not taken up today. The leagues have decided that issue separately."

Would Sever All Relations.

If the majors carry out their threat, no business relations whatsoever will exist between them and the "big three" of the minors after December 1. No players would be purchased and nons sold or traded. Such an estrangement would cause some hardship on the major league clubs which own "farm" in either of the three leagues, but the best prospects on such farms probably would be placed on option in draft leagues until they were ready for major league baseball or until peace was established.

President Ernest Barnard, of the American League, said he believed the difficulty would be ironed out satisfactorily by December 1, but that the majors were determined the draft principle be accepted.

"We're willing to play poker with them to a liberal degree," President Barnard said, "but we are bound to thrash out the draft question. The agreement made nine years ago has been antiquated by new developments such as the baseball farms and a new one is necessary. We intend to get one or carry out our threat of severing relations with such leagues."

Western, Three Eye Leaps to Join.

In addition to the "big three" the Western and Three Eye Leagues have been exempt from the draft since the Kansas City agreement. They were expected to ignore the threat also.

Seven representatives of the three class AA leagues met in today's conference, which was held behind closed doors. In addition to the members of the new committee, they were William Neal, representative of the Louisville American Association Club; Warren Giles, president-treasurer of the Rochester International League Club; Bob Connery, president of the St. Paul Club of the American Association, and George E. Muehlebach, president of the Kansas City Club of the American Association.

Renewal of the agreement with minor league clubs, the chief reason for the conference originally, will be in the hands of the committee.

IN THE WAKE OF THE GAME

Continued from page 11.

day, poling one into Babe Ruth's special section in right, with a mate on in the second.

Ruffing fanned three Nats in a row in the third and fourth, Ruel and Brown ending round 3 and Myer starting the next frame. After Sam Rice tripled, Manush and Cronin both whiffed, making five strike-out victims in the two frames for the former Red Sox.

Sam Rice's error on Harry Rice's single in the fourth was a costly one, as it let one man score and put the hitter on third in a position to tally on Lary's sacrifice fly.

West tried to beat out a bunt in the fifth, but was nipped on an eyelash decision when Lazzeri fielded the ball perfectly.

Sam Rice's single in the sixth, which scored a run, hit directly in front of Lary and suddenly skidded sharply just out of his reach.

Liska made a sensational diving catch of Reese's pop near the foul line in the seventh, missing the runner by inches on his headlong fling over the base line.

It sounded as if Babe Ruth was at bat when Art Shires went up to hit for Liska opening the eighth, with cheers and boos being about equally mixed. The "Great One" rolled to Reese.

Myer showed some speed in beating out his swinging bunt to Gehrig in round 8.

Pitcher Harry Child was called on starting the home eighth and pitched another scoreless inning. He walked two, with only one dead, but then pulled out of this hole, thanks largely to making a strike victim of Lary.

Cooke, Reese and Gehrig surrounded Bluege's Texas leaguer, which filled the bases in the ninth, but none could get close enough to the ball to snare it.

28 Girls Win Team Places In Georgetown Pool Races

REPRESENTATIVES of the Western section who will swim against the Eastern half of the city in the annual Municipal Playground swimming championships for girls next Tuesday were named yesterday in the Georgetown pool, where a meet was held to select the squad.

Twenty-eight mermaids won places on the team after two hours of competition. Clara Wrenn was the outstanding performer with two first places to her credit. Miss Wrenn was first in the 25-yard free style and 25-yard side stroke in the 15 and 16 year old classes.

The beginners' races brought out considerable interest. In the 10-year-old-and-under class 21 lassies strived for a place on the Western team, while in the 11 and 12 year old beginners' race 11 budding aquatic stars faced the starter. In the younger class Mary Wilson won, while in the older Mary Jones led at the finish.

Canal Zone Lass First to Finish.

The balloon race afforded the several hundred spectators with unusual amount of interest. Doris Hale, a diminutive little 10-year-old lass from the Canal Zone, led all starters over the 25-yard stretch to the balloons, but apparently the texture of her toy balloon was a little better than the others, for while she inflated it to a larger size than any of the others it did not break until three of her competitors had succeeded. The winner is the first one to break the balloon. However, Doris qualified in the 25-yard free-style race.

The Eastern section team will be selected in the Rosedale pool this afternoon at 2:30 o'clock. The following girls qualified for the finals yesterday.

10 TO 12 YEAR OLD CLASS.

25-YARD FREE STYLE—Won by Frances Cady; second, Doris Hale; third, Helen Hershberg.

25-YARD SIDE STROKE—Won by Helen Hershberg; second, Frances Sawyer; third, Margaret King.

BALLOON RACE—Won by Anna Liegus; second, Helen Lavish; third, Alice Fallin.

13 TO 14 YEAR OLD CLASS.

25-YARD FREE STYLE—Won by Anna Laps; second, Elisabeth Moore; third, Mary Cross.

25-YARD SIDE STROKE—Won by Mae King; second, Anna Laps; third, Mary Cross.

BALLOON RACE—Won by Anna Schaefer; second, Audrey Hutchinson; third, Margaret Beach.

15 TO 16 YEAR OLD CLASS.

25-YARD FREE STYLE—Won by Clara Wrenn; second, Anna Ludwig; third, Alice Clark.

25-YARD FLAG RACE—Won by Mary Cecher; second, Virginia Jones; third, Alice Clark.

17 YEARS.

25-YARD FREE STYLE—Dolores McKenna, Maud Allen.

WADING POOL CLASS (10 years and under.)

10-YARD FREE STYLE—Won by Mary Wilson; second, Mary Larish; third, Marie Ballard.

BEGINNERS CLASS (10 years and over).

10-YARD FREE STYLE—Won by Mary Jones; second, Anna Gnatt; third, Betty Blalek.

GIRLS' DOUBLES.

Marie Donn and Helen Dazell (New York Avenue) defeated Virginia Early and Edna Morscio (Thomson), 6—1, 6—3; Revel Bailey and Antonette Mitaro (Columbia Road) defeated Ruffna King and Rose Herson (Rosedale), 6—3, 3—6, 6—2; Virginia Moore and Rachel Bell (Plaza) defeated Anna Kuhnert and Clara Holworth (Virginia Avenue), 3—6, 6—3; Zabeth Miller and Betty Brooke (Montrose) defeated Betty Davidson and Marion Nix (Chevy Chase), 6—2, 6—2; Grace Taylor and Catherine Griggs (Hoover) defeated Ellen Burnham and Rena Burnham (Garfield), 6—2, 6—4; Elisabeth Mays and Virginia Kinnedy (Takoma) defeated Eleana Carroll and Elsie May Kimmell (Happy Hollow), 6—2, 6—3.

BOYS' SINGLES (JUNIOR).

Henry Glassie (Happy Hollow) defeated Joe Sullivan (Mitchell), 6—0, 6—1; Nathan Ritzenberg (Cooke) defeated Stewart Rober (Chevy Chase), 5—7, 6—3, 6—3; Lee Kemp (Iowa Avenue) defeated Fulton Thomas (Phillips), 6—0, 6—0; Harry Fine (Park View) defeated Clarence Nau (Columbia Road), 6—1, 6—2; Clyde Smith (Bloomingdale) defeated Jerome Oxenberg (Barnard), 6—4, 6—0; Michael Raedy (New York Avenue) defeated Clayton Lowry (Rosedale), 6—0, 6—0; Andrew Gray (Banning) defeated Robert Donnelly (Thomson), 6—1, 6—0; Gilbert Hunt (Garfield) defeated Norman Schlorb (Hoover), 6—0, 6—0; Joe Stant (Virginia Avenue) defeated Israel Shulman (Plaza), 6—2, 6—3.

BOYS' SINGLES (SENIORS).

James Thompson (Montrose) defeated Morris Reott (Chevy Chase), 6—3, 6—4; Lewis Chatlen (Corcoran) defeated Wilson Tyrrell (Tenley), 6—1, 1—6, 6—3.

Garfield Girls Lose Playground Net Honors

The long reign of the Garfield Playground in the municipal playground girl's doubles tennis tournaments, was halted yesterday, when representatives of Hoover Playground eliminated the Southeast lassies by defeating them and winning the title in Section 4 in an upset match.

Grace Taylor and Catherine Griggs, the Hoover players, had little difficulty in defeating Ellen and Rena Burnham 6—2, 6—4. Last year Ellen Burnham was paired with Loveye Adkins and carried off the city honors with ease. The Misses Taylor and Griggs will meet other sectional winners for the city title.

In the boys' junior tourney, two sectional titles were decided. The Happy Hollow representative, Henry Glassie, defeated Joe Sullivan, of Mitchell Park, 6—0, 6—1, to win the Section 2 honors, while Clyde Smith, of Bloomingdale, took the title in Section 4, when he defeated Jerome Oxenburg, of Barnard, in straight sets, 6—4, 6—0.

Opening Match Won By Penelope Anderson

Easthampton, N. Y., Aug. 5 (A.P.). Miss Penelope Anderson, Richmond, Va., won in two love sets from Miss Mercedes Marlowe, Los Angeles, Calif., in the first round of the Maidstone Club invitation tournament today.

In another first round match, Miss Dorothy Weisel, Sacramento, Calif., defeated Miss Elisabeth Warren, Richmond, Va., 6—2, 6—4.

Kentucky Rose Wins Cambridge Fair Trot

Special to The Washington Post.

Cambridge, Md., Aug. 5.—Two exciting races were on the card at Cambridge Fair this afternoon, the 2:24 trot and the 2:12 pace.

The first was won by Kentucky Rose, owned by J. H. McCarthy, Runnymede, Pa., whose best time for the mile was 2:16, made in the first heat. The 2:12 pace saw the time go down to 2:08¾ and was won by High Tide, entered by E. J. Saunders, whose other entry, Robert Dale, came second.

Pardoe Brothers Lead Kiwanis Golf Tourney

Edward S. Pardoe led a field of 20 Kiwanis golfers at the Washington Golf and Country Club yesterday with a low gross score of 80. He was followed by his brother Charles with an 81. Charles D. German turned in the low net card with 87, which with a handicap of 17, gave him a score of 70.

Other leaders were: Davis A. Roberts, 91-18—73 and Harry Hahn, 98-25—73. Fred Shutz won the kickers' handicap with 71. After the golfing, 21 members were entertained at dinner at the club.

HOME RUN STANDING

(Associated Press.)

YESTERDAY.

Ruth, Yankees	1
Judge, Nationals	1
Frederick, Robins	1
Hodapp, Indians	1
Simmons, Athletics	1
Foxx, Athletics	1
Ruffing, Yankees	1
Todt, Red Sox	1
Haid, Cardinals	1
Frisch, Cardinals	1
Terry, Giants	1
Wilson, Cubs	1
Akers, Tigers	1

THE LEADERS.

Ruth, Yankees	41
Wilson, Cubs	36
Gehrig, Yankees	33
Foxx, Athletics	30
Klein, Phillies	29
Berger, Braves	27
Simmons, Athletics	27

LEAGUE TOTALS.

National	618
American	504

STRANGE AS IT SEEMS —By John Hix

IN 1918 A LARGE TREE ON THE FARM OF ODE POOLE, NEAR FAYETTEVILLE, ARK., WAS BLOWN FLAT ON THE GROUND BY A STRONG WIND AND A WEEK LATER ANOTHER WIND BLEW IT RIGHT BACK TO ITS ORIGINAL POSITION
IT IS STILL STANDING, STURDY AND STRONG.
© McClure Newspaper Syndicate
THE HIPPOPOTAMUS SWEATS BLOOD
A HEN OWNED BY MRS. ELIZABETH MERRILL, ROSSLYN, VA., LAID AN EGG WITH A LETTER E ON THE SHELL
CLARA CALLENDAR, AGED 10, PLAYED 18 HOLES OF GOLF IN 96
Del Monte, Cal., 1930

IF YOU DON'T BELIEVE ANY OF THIS, WRITE TO THE AUTHOR FOR PROOF. SEND STAMPED RETURN ENVELOPE.

LOTT WINNER IN DEBUT IN TOURNEY

Davis Cup Star Wins, 6-4, 6-3, in Southampton Play.

SOUTHAMPTON, N. Y., Aug. 5 (A.P.).—George M. Lott 2d, of Chicago, youthful American Davis Cup star, made his debut here this evening in the forty-seventh annual invitation tennis tournament of the Meadow Club a successful one, conquering John De Lara, of Los Angeles, one of California's newest stars, 6—4, 6—3, in the second round.

Bill Tilden, Wilmer Allison and Berkeley Bell, the other Davis Cup stars entered in the tournament, are scheduled to put in their first appearance tomorrow morning. Allison and Bell have matches scheduled in the singles, but Tilden will not play until the doubles start on Thursday. Frank Hunter will be his partner.

Hunter Extended by Burnell.

Both Hunter and Dick Williams, seeded number 2 and 7, respectively, in the draw, had to battle hard this afternoon before they came through their second-round clashes. Hunter was carried to 9—7 in the first set of his match with Teddy Burwell, Sewanee star, winning the second at 6—1.

Junior Coen, Sidney B. Wood, jr., and Frank Shields, the other seeded stars to see action, won their matches in straight sets. Bryant Grant, jr., of Atlanta, national clay courts champion, eliminated the Canadian giant-killer, Marcel Rainville, in straight sets, 6—3, 6—4.

Terry Takes Lead In League Batting

(Associated Press.)

Continuing his sensational slugging pace, Bill Terry, Giants' first baseman, yesterday moved into the National League batting leadership. With five hits in six trips to the plate, Terry boosted his average to .407, six more points than Chuck Klein, who dropped three percentage points, when he failed to hit Boston pitching.

O'Doul got one hit but failed to improve or lower his .398 average, while Simmons dropped a point to .384, when he got only one hit in four trips to the plate.

Whichone eRuns Today In Saratoga Stake

Saratoga Springs, N. Y., Aug. 5 (N.Y.W.NS.)—H. P. Whitney's Whichone, champion 2-year-old of last season and closest rival of Gallant Fox among the 3-year-olds, will make his first appearance under colors since he finished second to the Belair Stud's colt in the Belmont Stakes two months ago, tomorrow afternoon in the Saranac Handicap, for 3-year-olds, at one mile.

The race will be a public trial in preparation for his meeting with Gallant Fox in the Travers Stakes, at one mile and a quarter, here, August 16. Whichone will carry 123 pounds and give from 5 to 31 pounds to the 11 down to run against him.

The bay son of Chicle and Flying Witch has trained well since arriving here and is quite recovered from the quarter crack that sent him into retirement on the eve of the Dwyer Stakes at Aqueduct about six weeks ago.

ALEXANDRIA SPORTS

ALEXANDRIA, VA., Aug. 5.—Ken Smith, Alexandria boy, who starred as a pitcher in local baseball circles and later went to the New Haven Club in the Eastern League, is now a member of the Sheboyan team in the Wisconsin State Outlaw League.

Smith performs with this club each week-end. Many former big league players are playing in this competition. Last Sunday, the big Alexandrian defeated the Two Rivers club 3-2, allowing seven hits. Five of these were made after the seventh frame. This was the first defeat that the Two Rivers Nine had suffered this year.

In the fall and winter months, Smith is athletic director at the Palmer Institute in Chicago. He coached his baseball team to a championship the past school season.

The Carter Motor Co. baseball team and the Potterfield A. C. played to a 4-4 tie in a game on Haydon's Field this afternoon. Herbie Robinson pitched for the Fordmen.

The first football activity of the season was held in Alexandria today, when Mike Goldman, coach of the Alpha Delta Omega eleven, called out his candidates. Twelve men reported for practice.

Goldman is a former George Washington University gridder. He performed at guard for the Buff and Blue. Those signed with the "Pratters" are Schuman, Scrivener, Baggett, Martin, Soear, Jones, Seabloom, Vernon, Hancock, Luckett, Newman and Haywood. All are former Alexandria High School varsity men. The Fraternity boys will play senior class football.

On Wednesday the first night swimming meet of the season will feature at the municipal pool. Sidney Hancock, head lifeguard, is in charge of this event. A large number of entries have been received. Races for all classes will feature.

The Colonial Athletic Club will mix with the Southern Railway Clerks in a game of baseball at the Colonial's field this afternoon at 5:30 o'clock. All players are requested to be present at 5 o'clock.

Joe Duncan, tennis champion at Mount St. Joseph's College, is not entered in the city net tournament here. Duncan won the honors last year. The municipal senior tourney is expected to get under way next week.

Walter Thrall, Old Dominion Boat Club coach, is on the job daily, training his oarsmen for the Middle States regatta to be held here on September 2, Labor Day. Thrall hopes to make a good showing with his crews.

George Beach, captain of the Chatham Military Academy Football Team for 1930, expects to leave for school next month. Beach received honorable mention as a center on the All-Virginia Prep School Team last fall.

Charlie Corbett, manager of the St. Mary's Celtics, is dickering with the Fredericksburg Elks for a game here next Sunday. Corbett hopes to complete terms for this contest before Thursday.

WANTS SUNDAY GAME.

The Bauserman Motor Co. Team is seeking a Sunday game with some unlimited nine. Call Denterman at Clarendon 1280-W-2, after 7 o'clock.

Jockey Cooper Dies In Kings Park Spill

Montreal, Que., Aug. 5 (A.P.).—Jockey Oswald Cooper, who was piloting Captain Coll in the second race at Kings Park race track here today died on his way to the hospital of hemorrhage of the brain after a bad spill in which three jockeys were thrown off their mounts.

Cooper, 18 years old, is a twin brother of Reggie Cooper, another popular Canadian-born jockey. Their mother lives at Saint Laurent, Que.

COLORED SERIES STARTS.

The championship colored baseball series between the Municipal and Agriculture teams, winners of the first and second half of the Colored Departmental League, respectively, will start today at 5:15 p. m. Municipal is expected to start "Jakie" Levi against the Aggies who will counter with "Bear" Bailey or "Speed" Grant.

GOVERNMENT LEAGUE.

Interstate.	AB	H	O	A	Navy Yd.	AB	H	O	A
Pearson,c	2	1	6	1	Candle,cf.	4	3	4	0
Hair,rf	2	1	2	0	Swert,as	4	1	1	0
Fox,3b	4	1	1	1	Mat'ly,3b	4	1	1	2
Mudd,1b	4	2	4	0	Lattin,2b	4	3	1	2
Koenig,ss	3	1	3	2	Ryan,rf	3	2	2	0
H'ton,cf,2b	3	1	1	0	R'man,1b	4	3	9	0
McD'd,lf,cf	3	0	1	0	Nally,lf	4	0	2	0
Trgo,2b,lf	3	0	0	0	Heil,c	4	2	4	0
Mullins,p	2	1	0	3	Harover,p	2	0	0	3
Roche,p	1	0	0	0					
					Totals	33	12	21	7
Totals	28	7	18	7					

Interstate	3	0	0	0	3	0	0	—	5
Navy Yard	3	5	2	0	0	0	2	—	12

Runs—Hair, Mudd, Pearson, Fox, Mullins, Swygert, Mattingly (2), Lattin (3), Candle (2), Ryan (2), Riegleman, Heil. Errors—Nally, Fox (2), Hair (2), Trgo. Pearson. Two-base hits—Mattingly, Lattin. Three-base hits—Riegleman, Fox. Stolen bases—Ryan, Swygert, Pearson, Reigleman, Hamilton. Sacrifices—Hoover, Ryan. Double play—Mattingly to Lattin to Reigleman. Left on bases—Interstate, 8; Navy Yard, 9. First base on balls—Off Harover 3; off Roche, 1. Hits—Off Mullins, 11 in 4 innings; off Roche, 4 in 2 innings. Struck out—By Mullins, 2; by Harover, 5; by Roche, 3. Wild pitch—Harover. Losing pitcher—Mullins. Umpires—Purdy and Watt.

GEORGETOWN CHURCH.

Cal. Bapt.	AB	H	O	A	W. Wash.	AB	H	O	A
Panest,cf	4	2	2	0	Z.C.H'ges,2b	4	1	3	1
Dav'son,lf	4	1	2	0	Hospital,cf	4	1	1	0
Buscher,p	3	3	1	1	Linger,cf	5	2	0	0
G'in,2b,3b	5	2	2	0	Cleary,rf	4	4	1	0
Taylor,1b	4	2	7	0	H.H'ges,ss	5	2	1	2
H'wood,as	3	0	2	1	Forrest,3b	3	2	1	1
Longest,rf	2	1	0	0	Bean,p	4	1	0	8
Bowman,c	4	1	6	0	Dame,c	3	0	7	2
H'rr,3b,3b	4	0	1	2	Beach,1b	4	0	9	0
Van H'n,rf	2	0	0	0					
					Totals	36	13	27	14
Totals	35	12	24	14					

Calvary Baptist	2	0	0	0	0	0	0	0	2	—4
West Washington	2	0	2	1	1	2	0	1	0	—9

Runs—Forrest (2), Buscher, Z. C. Hodges (2), Linger (2), Cleary (2), Hospital (2), Burgess, Hilleary. Errors—Z. C. Hodges, Longest, Forrest, Dame, Burgess. Three-base hits—H. Hodges, Buscher. Home runs—Buscher, Burgess. Stolen bases—Buscher, Z. C. Hodges, Hospital. Sacrifices—Dame, Harwood, Davidson. Left on bases—Calvary, 8; West Washington, 5. First base on balls—Off Buscher, 3; off Beau, 2. Hit by pitched ball—By Buscher (Z. C. Hodges). Struck out—By Buscher, 6; by Bean, 5. Wild pitches—Bean, Buscher. Passed ball—Bowman. Umpire—Sweeney.

Minor League Results

INTERNATIONAL LEAGUE.

					R.	H.	E.
Montreal	100	000	010	—2	7	1
Toronto	000	000	060	—6	8	1

Thormahlen and Head; Herring and O'Neill.

					R.	H.	E.
Buffalo	010	030	000	—4	8	1
Rochester	001	021	21x	—13	13	1

Mills, Williams and Grube; Derringer and Florence.

					R.	H.	E.
Reading	021	122	110	—21	15	2
Newark	020	410	020	— 9	13	3

McAfee and Grace; Brennan, Boney, Fallenstein, Faulkner and Harrreaves, Legett.

AMERICAN ASSOCIATION.

					R.	H.	E.
St. Paul	000	000	000	—0	3	1
Columbus	000	040	01x	—5	13	1

Vanatta, Harris, Gomez and Grabowski; Campbell and Devine.

					R.	H.	E.
Minneapolis	022	100	038	—14	17	1
Toledo	010	000	402	— 7	12	4

Dumont, McCullough and Griffin; Connally, H. Smith and E. Smith, Henline.

					R.	H.	E.
Milwaukee	100	112	002	—8	16	0
Louisville	100	200	000	—3	11	2

Stiely and Young; Pelli, Tincup and Thompson.

SOUTHERN ASSOCIATION.

					R.	H.	E.
Atlanta	200	300	541	—15	22	0
Nashville	000	220	041	— 9	14	2

Oldham and Folvori; Zumbro and Ashby.

					R.	H.	E.
Mobile	010	001	111	— 5	10	0
Memphis	240	233	20x	—24	24	4

Englehman, Lindstrom, Warren and Hill, Sullivan; May and Berger.

					R.	H.	E.
Birmingham	000	030	000	1—4	12	1
Chattanooga	001	002	000	2—5	9	0

Touchstone and Gibson; Rayne and Kenna.

New Orleans at Little Rock, night game.

SOUTH ATLANTIC LEAGUE.

Greenville, 11; Charlotte, 9.
Augusta, 10; Columbia, 5.
Macon, 5; Asheville, 1.

TEXAS LEAGUE.

Wichita Falls, 6-7; Dallas, 5-3.

WESTERN LEAGUE.

Wichita, 6; Pueblo, 2.
St. Joseph, 10; Des Moines, 7.

They gave a new Thrill

THAT'S WHY THEY GOT THERE . . . SO QUICKLY . .

LITTLE STORIES OF FAST SUCCESSES

(NUMBER EIGHT) RAMON NOVARRO

His Spanish forebears conquered Mexico . . . won the country in ten brief years. But Ramon *alone* conquered America, conquered Europe, and all points east . . . in scarcely more than a camera's flicker

For Ramon gave the world a thrill!

And that's the tale of another young conqueror, OLD GOLD cigarettes. New England surrendered in just two months. "You win, OLD GOLD!" said the Middle West. From coast-to-coast the victory spread. And in just one year, OLD GOLD became the country's fastest growing cigarette.

Because OLD GOLD, like Novarro, offered the world a brand new thrill. Finer tobaccos gave a mellower taste. Better tobaccos ended throat-scratch.

A MEXICAN REVOLUTION LEFT HIM BROKE. JUST A FEW YEARS LATER HE HAD A SIX-FIGURE SALARY AS ONE OF THE LEADING MOVIE STARS.

© P. Lorillard Co.

IN QUAINT SAN ANTONIO OLD GOLD APPEARED DECEMBER 1927. JUST TWO MONTHS LATER OLD GOLD WAS ONE OF THE FOUR BEST SELLERS THROUGHOUT THE LONE STAR STATE.

OLD GOLD

BETTER TOBACCOS . . . "NOT A COUGH IN A CARLOAD"

STOCK GAINS LOST IN AFTERNOON DROP

Trading Proves More Active on Morning Rally Than During Decline.

OUTPUT OF STEEL RISES

New York, Aug. 5 (A.P.).—Stocks advanced in the morning and sold off in the afternoon today. Trading was more active on the rise than on the decline, largely because of activities of bullish professionals whose purpose was to push their favorites through the old highs for the recovery.

In one or two instances, notably, U. S. Steel, they succeeded, but there were no strenuous efforts to force the issue and when the market began to drag profits were taken.

Speculative attention was again focused on grain prices and weather conditions. Reports of rains were supplemented by later advices that the drought was generalyy maintaining its grip and corn, after sagging in the early dealings, resumed its advance, closing 1⅝ to 3¾ cents higher. The gains in wheat ranged from 2¾ to 3¼ cents. Cotton broke $1 to $1.50 a bale here on reports of showers in the Southwestern belt.

The advance in stocks on news of weather that may well seriously curtail farm income was generally interpreted as a natural reaction from the bearish influence which the recent declines in the grains had exerted on share prices. Disaster to the corn and wheat farmers would hardly represent a bullish development at a time when the financial community is looking forward eagerly to a business revival, but it was pointed out that the sudden strength of the grain markets had turned the tables so completely that stocks were bound to respond at least temporarily.

American Can Slumps.

Part of the heaviness that developed during the later hours of today's trading appeared to be based on a realization that the situation in corn and wheat belts may be more serious than Wall street had been inclined to believe. Some of the weaker shares were the farm implement and can issues, the latter yielding on prospects of a reduced pack. International Harvester lost 2 points, J. I. Case, 3½; American Can, 1¼, and Continental Can a major fraction.

The market's leadership on the rally was provided by U. S. Steel, which was bid up to 170¼, the highest price in two months, before its strength was expended. It dropped 2 points from the top, but was off only a fraction at the close. Radio, Standard Oil of New Jersey and General Motors were also well supported, although all showed small net losses.

Early estimates of steel operations showed a small improvement in ingot production. Some independent companies were said to be working on a basis almost 1 per cent higher than last week, while U. S. Steel shaded higher. Dow Jones placed the average for the industry at 58 per cent of capacity against 57½ per cent in the past two weeks.

Several Rails Advance.

The morning sprint in share prices embraced the merchandising, chemical, rail, motor and motor accessory shares, bringing out gains of 2 to 4 points in Allied Chemical, Columbian Carbon, American Tobacco, Johns-Manville, Eastman Kodak, Foster **Wheeler, R. H. Macy, Vanadium,** Auburn Auto, Union Pacific, St. Louis, San Francisco, Louisville & Nashville, Missouri Pacific and Atlantic Coast Line. Most of these gains, however, were surrendered later.

Warner Bros.' Pictures rallied 2 points on covering, prompted by a renewal of reports that John J. Raskob was to be made chairman of the board, but lost its rise. American Telephone was heavy all day, losing a couple of points net on profit taking from Monday's 6-point advance. Youngstown Sheet & Tube was a late feature, rallying several points on a few sales and closing 8 higher. Gillette, General Refractories, Worthington Pump and Corn Products were off about 2, while Du Pont, Westinghouse Electric, Republic Steel, Consolidated Gas, International Telephone and American & Foreign Power sagged a point.

With the engagement of $10,000,000 in gold for shipment to France tonight, the total movement to that country was expanded to $53,000,000. The money markets have failed to exhibit uneasiness over the loss and today's stiffening of the call rate to 2½ per cent—the first change in a fortnight—was attributed to conditions that normally prevail during the early days of the month.

Foreign exchanges were firm. Maintenance of sterling around $4.87¼ is leading to increased discussion as to the possibility of gold exports to London, for some bankers believe that recent developments have lowered the shipment point to around $4.87¾.

BALTIMORE LIVE STOCK.

Baltimore (Union Stock Yards, Claremont), Aug. 5.—CATTLE—Receipts, 150 head; market steady. Steers—Good to choice, 6.50@7.25; medium to good, 6.00@6.50; fair to medium, 5.50@6.00; plain to fair, 5.00@5.50; common to plain, 4.50@5.00. Bulls—Good to choice, 6.25@6.50; medium to good, 6.00@6.25; fair to medium, 5.50@6.00; plain to fair, 5.00@5.50; common to plain, 4.50@5.00. Cows—Good to choice, 4.75@5.00; medium to good, 4.50@4.75; fair to medium, 3.50@4.00; plain to fair, 3.00@3.25; common to plain, 2.25@2.75. Heifers—Good to choice, 6.25@6.75; medium to good, 5.75@6.25; fair to medium, 5.25@5.75; plain to fair, 4.75@5.25; common and plain, 4.25@4.75. Fresh cows and springers, 30.00@60.00.

SHEEP AND LAMBS — Receipts, 400 head; market steady. Sheep, 1.00@3.50; lambs, 4.00@10.25.

HOGS — Receipts, 500 head; market steady. Lights, 10.50@10.75; heavies, 9.25@10.25; medium, 10.50@10.75; roughs, 7.00@8.25; light pigs, 9.00@10.25; pigs, 10.00@10.50. Ohio hogs, 10@15 cents higher than quotations.

CALVES — Receipts, 50 head; market steady. Calves, 4.00@10.50.

CHICAGO STOCKS.

(Furnished by W. B. Hibbs & Co.)

	Bid.	Asked.
Assd. Apparel	....	41
Balaban & Katz	73	80
Bendix	32¾	33
Borg & Warner	30	30½
Butler Brothers	9½	10
Chi. City & Conn. Ry. com	⅞	1
Chi. City & Conn. Ry. pfd	12¾	13½
Com. Edison	296	299
Consumers com	4¼	4½
Consumers pfd	....	64
Elec. Household	44	44¾
Great Lakes Dredge	29	30
Illinois Brick	19¾	22
Libby, McNeill & Libby	14¾	15½
McCord Rad. "A"	....	35
Middle West Util. com	29½	29¾
National Leather	1⅜	1½
Public Service com. $100 par	280	285
Quaker Oats com	200	210
Quaker Oats pfd	115½	119¾
Swift & Co	29	29¼
Swift International	34	34½
John H. Thompson	36	36¾
U. S. Gypsum	42	43
Wahl Co	4½	6
Yellow Taxi	25¾	26

THE METAL MARKET.

New York, Aug. 5 (A.P.).—Copper, quiet; electrolytic, spot and future, 11. Iron, quiet; unchanged. Tin, steady; spot and nearby, 30.25; future, 30.55. Lead, steady; spot, New York, 5.50; East St. Louis, 5.40; zinc, easy; East St. Louis, spot and future, 4.50@4.55. Antimony, 8.25.

London, Aug. 5 (A.P.).—Standard copper, spot, £48 15s; future, £48 12s 6d; electrolytic, spot, £51; future, £52. Tin, spot, £136 7s 6d; future, £138 2s 6d. Lead, spot and future, £18 5s. Zinc, spot, £16; future, £16 12s 6d.

NEW YORK MONEY MARKET.

New York, Aug. 5 (A.P.).—Call money firmer; high, 2½; low, 2; ruling rate, 2; close, 2½ per cent.

Time loans, steady; 30 days, 2@2¼; 60 days, 2¼; 90 days, 2¼@2¾; 4 months, 2¾@3; 6 months, 3@3¼.

Prime commercial paper, 3@3¼.

Bankers acceptances unchanged.

Bar silver, 34⅛.

NEW YORK STOCK EXCHANGE TRANSACTIONS OF YESTERDAY

Sales in hundreds.

Sales	Stock	High	Low	Last	Chg.	Bid
	A					
1	Abraham & Str	47	47	47	— ⅝	47
25	Adams Exp (1.60)	27½	26⅞	27⅛	— ⅞	27⅛
2	Adams Millis (2)	27⅛	27	27⅛	+ 1⅛	26½
4	Advance Rum	11½	11½	11½	— ⅞	11
3	Advance Rum pf	23⅝	23	23⅝	— ⅛	23
4	Ahumada L	¾	¾	¾	....	⅝
10	Air Reduc (3)	118⅞	117½	117½	— 1½	116¼
5	Alaska Jun	5½	5⅜	5½	+ ⅛	5½
59	Alleghany	22⅛	21¾	21⅞	+ ⅛	21⅞
5	Allegh pf xw (5.50)	85	84⅞	84⅞	— ⅛	84⅞
7	Al Chem & Dye (6)	270½	269	270½	+ 2½	269¼
13	Allis Ch Mfg (3)	57½	56⅛	57	— ⅜	57
1	Amal Leather pf	18¼	18¼	18¼	— 1¾	18
2	Amerada (2)	25	25	25	— ½	24⅝
1	Am Ag Chem pf	32	32	32	+ 1½	31
8	Am Bosch Mag	35⅞	35	35⅞	+ ⅞	35
20	Am Br Shoe pf (7) AS (z)	121	120¾	121	....	120¼
14	Am Brown B El	17¾	17½	17¾	+ ⅜	17¼
10	Am Brown B pf (7) AS (z)	70½	70½	70½	— 1	70½
232	Am Can (4)	133¼	131⅛	131½	— 1¼	131½
1	Am Can pf (7)	146	146	146	¾	146⅛
1	Am Chain (3)	58	58	58	....	58
1	Am Chicle (3b)	44¾	44¾	44¾	+ ½	44½
2	Am Coml Al	12¾	12¾	12¾	+ ⅝	12½
65	Am & For Pow	74½	73¼	73½	— ⅞	73⅝
90	Am & For Pow 6% pf AS	98	98	98	— ½	98
2	Am & F P 7% pf (7)	108	108	108	....	107½
5	Am Home Prod (4.20)	60⅞	60¼	60⅞	+ ⅜	60
1	Am Ice (3)	34¾	34¾	34¾	+ ⅜	34½
24	Am Internat (2)	35¾	35½	35⅝	....	35¼
4	Am-La France & F	1⅝	1½	1½	— ¼	1¼
2	Am Loco (4)	44⅞	44⅞	44⅞	+ ⅜	44⅛
1	Am Loco pf (7)	93½	93½	93½	+ ½	93
2	Am Mach & Fdy (7)	186½	185	186½	— 3½	186
18	Am Mach & Fdy n	37⅝	37	37½	— ⅜	37⅜
2	Am Metal (1.50)	32¾	31	31	— ½	31¼
30	Am Nat Gas pf (7) AS (z)	78	77	78	....	77
20	Am Pow & L (1a)	84½	83⅛	84½	+ ½	[illegible]
1	Am P & L pf A stp (5)	84⅝	84⅝	84⅝	+ ½	84¼
8	Am Rad St San (1½)	26⅝	26¼	26¼	— ⅛	26⅛
3	Am Repub	19¾	19⅛	19⅛	— ⅜	18
23	Am Roll Mill (2a)	56	55½	56⅞	— 1	55½
35	Am Safety Raz (5)	64	63	63½	+ ½	63½
20	Am Smelt & R (4)	69⅝	68⅝	68⅝	....	69
1	Am Smelt 2d pf (6)	103	103	103	....	103
3	Am Steel Fdrs (3)	40	39¾	40	....	40
1	Am Stores (2)	43	43	43	+ ½	42½
2	Am Sugar Ref (5)	54	54	54	+ ⅝	54
1	Am Sumat Tob	12	12	12	....	11½
10	Am Tel & C (5) AS (z)	20	20	20	— 1	20
100	Am Tel & Tel (9)	215⅞	213	214⅛	— 1⅞	214
5	Am Tob (12b)	249¾	248	249¾	+ 2½	249⅝
15	Am Tob new wi	122½	122	122	+ ¼	122
2	Am Tob pf (6)	124	124	124	....	123½
18	Am Tob B (12b)	256½	253¾	254¼	¼	254
37	Am Tob B new wi	125¼	124	124⅝	+ ¼	124½
12	Am Wat Wks (1a)	94	92	92⅞	— ¼	92½
2	Am Woolen	10	10	10	....	10
2	Am Zinc L & S	10½	10⅜	10½	— ½	9⅝
64	Anaconda Cop (3½)	51¼	50⅝	50⅝	— ⅝	50½
1	Anacon W & C (1½)	31	31	31	....	30½
1	Anchor Cap (2.40)	41	41	41	....	40½
2	Andes Cop Min (1½)	23	22½	23	— 1¾	23
2	Archer-Dan M (2)	22	21⅝	22	+ ⅛	21¼
2	Armour Del pf (7)	76	76	76	....	75½
38	Arm of Ill A	5¾	5⅛	5½	+ ⅜	5⅝
49	Arm of Ill B	3½	2⅞	3⅜	+ ⅜	3⅛
1	Arm of Ill pf (7)	58	58	58	— 1½	58
1	Asso App Ind (4)	35⅛	35⅛	35⅛	— ⅜	34½
1	As Dry G 1st pf (6)	91	91	91	+ ¾	91
22	Atch T & S F (10)	221¾	218	218⅞	— ⅛	218
1	Atchison pf (5)	105½	105½	105½	+ ½	105½
1	Atl Cst Line (10b)	151	150	151	+ 5	148
38	Atlantic Ref (2b)	38⅜	37½	38	+ ¼	38
8	Atlas Stores (1a)	30½	30¼	30½	+ ¼	30⅛
29	Auburn Auto (4a)	126	121¼	122½	— 1¼	122½
10	Austin Nich pr pf AS	24	24	24	....	....
12	Auto sales	3⅜	2⅝	2⅝	— ½	2¾
1	Auto St Raz A (3)	75	75	75	— 2	75
6	Aviation Corp	6⅛	6	6⅛	....	6⅛
	B					
121	Baldwin Loco (1¾)	29½	27⅛	29	+ ¾	28½
11	Balt & Ohio (7)	105	103⅞	104	+ 1	104
10	Bamberger pf (6½) AS (z)	108½	108½	108½	— 1	108½
50	Bang & Ar pf (7) AS (z)	112½	112½	112½	— ½	110
57	Barnsdall "A" (2)	24¼	23½	23⅝	— ⅝	23½
10	Beatrice Cr (4)	83	80⅞	83	+ ¼	82
20	Belding Hem	4	2½	4	....	3½
20	Bendix Aviat (2)	33⅛	32½	32½	— ¼	32
5	Best & Co (2)	46⅞	45⅝	46⅞	....	45¾
27	Bethlehem St (6)	84⅞	83⅛	83½	— ⅛	83½
1	Beth St 7% pf (7)	127½	127½	127½	+ ⅛	127
8	Bohn Alum (3)	34¾	33¾	34	+ ½	33½
1	Bon Ami (4)	70¼	70¼	70¼	+ 1¼	70¼
84	Borden (3)	80½	78¾	80	+ ⅝	80⅛
9	Borg-Warner (3)	30½	29¾	30½	+ 1	30½
1	Boston & Me (4)	85	85	85	+ ⅝	80
56	Briggs Mfg	23½	22½	22⅞	— ¼	22¾
2	Bklyn-Man Tr (4)	64⅝	64⅛	64⅛	— ¼	64⅜
1	Bklyn-M Tr pf (6)	91½	91½	91½	+ ¼	91½
2	Bklyn Union Gas (5)	128	128	128	— ⅝	126
3	Brunswick Bal	16¼	16¼	16¼	+ ⅛	16¼
1	Bucyrus-Erie (1)	23⅝	23⅝	23⅝	+ ⅛	23¼
140	Bucy-Erie 7% pf (7) AS (z)	116	115⅞	116	+ 1	116
10	Budd Mfg (1)	9½	9⅛	9⅛	— ¼	9
4	Budd Wheel (1)	11½	11	11	— ¼	11
32	Bullard Co (1.60)	34⅞	34	34	— ½	34¼
9	Burr Ad Mach (1)	34⅞	33	34⅝	+ 1	34
10	Bush Ter 7% deb (7) AS (z)	103	103	103	— ½	102
11	Butterick	17⅞	17	17¾	+ ⅜	16½
58	Byers Co	73½	71¼	72	+ ⅛	71
	C					
1	Calumet & Ariz (2)	55	55	55	+ ½	55
3	Calumet & Hec (1½h)	15½	15½	15½	— ½	15½
5	Campbell Wy (2)	22	20	20	— 2½	20
14	Canada D G Ale (5)	64⅞	64	64⅞	+ ⅞	64⅛
3	Canadian Pac (10)	186	185¾	186	....	185¾
6	Canadian Pac n	46⅞	46⅝	46⅞	+ ⅝	46½
69	Case (J I) (6)	200	194	197	— 3½	197
15	Caterpil Trac (3½b)	62	61	61	— ½	60½
100	Cavan Dob pf (5½) AS (z)	50	50	50	—10	....
13	Celotex Co	14⅛	13⅞	13⅞	— ⅜	13¼
1	Century Rib M	4½	4½	4½	....	4½
10	Checker Cab (4.20)	27	25⅞	26⅞	+ ⅞	26½
3	Ches & Ohio (10)	187½	187½	187½	+ 1½	189
8	Ches & Ohio new	47⅞	47⅛	47⅞	+ 1⅛	47⅛
1	Ches Corp (3)	65	65	65	+ ⅝	64¾
21	Chic & Alton	7⅛	6	7	+ ⅜	7
30	Chic & Alton pf	7⅛	6	7	+ ⅝	6⅞
8	Chic Great West	11	10¾	11	+ ⅛	11
29	Chi Gt W pf	38¾	36	38¾	+ 1⅛	36½
9	Chi, M, St P & P	14½	14	14½	....	14⅛
49	Chi, M, St P & P pf	22⅞	21⅞	22⅝	+ ⅛	22⅛
1	Chicago & N W (5)	76	76	76	....	75
1	Chi Pneu T	16⅞	16⅞	16⅞	— ⅛	16⅞
1	Chi, Rk Is & P (7)	102	102	102	....	101
1	C, R Is & P 7% pf (7)	107	107	107	+ ⅛	106
1	Chick Cot Oil	20	20	20	....	20
3	Childs Co (2.40)	55	54½	54½	+ ⅜	53½
78	Chrysler (3)	30⅛	29⅜	30	+ ⅛	29⅞
20	City I & P pf (6½) AS (z)	84⅜	84⅜	84⅜	....	84⅛
6	City Stores (½)	6⅞	6⅜	6⅞	....	6⅝
6	Coca Cola (6)	178	176½	177	— 2¾	177
2	Coca Cola A (3)	51	50⅞	50⅞	....	50⅞
1	Colgate Palm pf (6)	100½	100½	100½	....	100½
3	Coll & Aik	24⅝	24⅛	24⅝	— ⅛	24⅝
25	Col Fuel & Iron (2)	53⅝	52⅛	52⅛	— 1⅜	52⅛
41	Colum G & El (2)	64⅝	63⅝	64⅜	— ⅛	64
2	Col G & El pf A (6)	109	108½	109	+ ⅛	108
60	Columbia Graph (.28)	18½	17⅞	17¾	— ⅛	17¾
8	Columbia Carb (6b)	139½	136⅝	136⅝	— ½	135½
3	Coml Credit (2)	27	26½	26½	+ ⅛	26⅛
57	Com Invest Tr (1.60a)	36⅞	34⅞	36⅝	+ 1⅜	36¼
53	Coml Solv (1)	27	26⅜	26½	— ¼	26⅝
63	Commonwealth So (.60)	14⅛	13⅞	14	....	14
3	Commonwealth So pf (6)	101½	101¼	101½	....	101½
7	Congress Cig (4)	28½	27½	27½	— 1½	27¼
2	Consol Cigar (5)	38	38	38	— 1	38
1	Cons Film (2)	19	19	19	+ ⅛	19
90	Consol Gas (4)	110	108⅛	108⅞	— 1⅜	108¾
2	Consol Gas pf (5)	102⅞	102⅞	102⅞	....	102⅝
2	Consol Text	⅞	⅞	⅞	....	⅞
2	Container, A (1.20)	14⅛	14⅛	14⅛	— ⅛	14
1	Container, B	5	5	5	....	4¾
1	Cont Baking, B	3⅜	3⅜	3⅜	— ⅛	3½
2	Cont Baking, pf (8)	72	72	72	— 1½	72
34	Cont Can (2½)	60⅞	59⅞	59¾	— ¾	59¾
9	Cont Mot	4	4	4	....	4
38	Cont Oil Del	21⅞	21⅜	21⅜	— ½	21⅜
10	Cont Shares (1)	24⅜	24	24⅜	— ⅛	23⅞
8	Corn Prod (4¼b)	94⅞	93⅛	93⅛	— 1⅞	93
15	Coty	22	21¼	21¼	....	21¼
1	Crosley Rad	13½	13½	13½	+ 1¼	13
13	Crown Cork	52½	50	52½	+ 3¼	52
4	Cuba Co	13	12½	13	....	12½
1	Cudahy Pack (4)	40	40	40	....	39½
3	Curtis Pub. pf (7)	119½	119	119½	+ ½	119
17	Curtiss Wright	7⅜	7⅛	7⅜	+ ⅛	7⅛
8	Curtiss Wr. A (z)	10	9⅝	9⅝	— ⅛	9⅝
	D					
2	Davison Chem	27⅛	27⅛	27⅛	+ 1⅛	27⅛
2	Del'ware & H (9)	158⅛	158½	158⅛	— ½	158¼
8	Del, Lack & W (6)	114½	113½	113½	— ½	113½
2	Detroit Ed (8)	219	219	219	+ 1	218
9	Diamond Mat (8) (z)	239⅛	237	238¾	— ¼	238
3	Dome Mines (1)	7¾	7¾	7¾	+ ⅛	7¾
109	Drug, Inc (4)	79½	77⅞	79	+ 1	79
5	Dunhill Int (4a)	17½	16⅞	16¾	— 2½	16½
26	DuPont de Nem (4)	117⅞	116	116	— 1⅜	116
3	DuPont de Nem deb (6)	119	119	119	+ ⅛	118½
	E					
27	Eastman Kodak (8b)	214½	212	214	+ 2¾	211
7	Eaton Ax & Sp (3)	24⅞	24¾	24¾	+ ⅜	24⅝
60	Elec Auto L (6)	80⅞	79	79⅞	+ ⅜	79⅞
13	Electric Boat	3¾	3⅜	3¾	....	3½
109	Elec Pow & Lt (1)	72½	71⅛	71⅝	....	71⅞
1	Elec Pow & Lt pf (6)	100⅞	100⅞	100⅞	— ⅛	100½
2	Elec Pow & Lt pf (7)	109½	109⅜	109⅜	....	109
1	Elec Stor B (5)	65⅞	65⅞	65⅞	+ 1⅛	65
1	Endicott John (5)	47⅝	47⅝	47⅝	+ ⅛	47⅜
2	Eng Pub Ser (2.40)	54	53⅝	54	+ 1	52¼
11	Erie R R	42⅛	41⅛	41⅛	— ⅜	41
4	Eureka Vac Cl (4)	12⅜	12	12⅛	+ ⅛	12
6	Evans Auto L	8½	8⅜	8⅝	— 1⅜	8½
	F					
10	Fairbanks pf AS (z)	13	13	13	+ ½	12⅞
2	Federal Mot (.80)	8¼	8¼	8¼	+ ½	8⅛
1	Federal Wat S (2.40k)	34⅝	34⅝	34⅝	— ½	34½
10	Fid P Fire Ins (2.60)	68½	68	68	— 1	60
2	Firestone T & R (1.60)	20⅝	20⅝	20⅝	— ¾	20½
1	Firestone T & R pf (6)	72½	71	72½	+ 1⅛	71½
7	First Nat St (2½)	54	53½	54	+ 1⅜	53⅝
87	Fisk Rubber	2½	2	2¼	+ ⅛	2¼
380	Fisk R 1st pf AS (z)	9	7	9	+ ½	7½
200	Fisk R 1st pf cvt AS (z)	9	9	9	+ 1	9½
3	Florsheim Shoe A (3)	44½	44¼	44½	+ 1¼	44
1	Follansbee (2)	24	24	24	....	23
130	Foster Wheel (2)	89¾	87⅞	88¼	+ ⅛	88⅛
1	Foundation	12	12	12	— ⅝	12
1	Fourth N Inv	34¼	34¼	34¼	....	33½
42	Fox Film A (4)	47	46⅞	46⅞	— ⅜	46
51	Freeport Texas (4)	45⅞	45	45½	+ ⅞	44⅞
	G					
7	Gen Am Tank (4a)	87	86⅛	86⅛	— ⅞	86
4	Gen Asphalt (4)	46	45⅝	46	+ ⅝	44¾
4	Gen Bronze (2)	19	18½	19	....	18⅝
100	Gen Cable pf (7) AS	88	87⅞	88	....	85
50	Gen Cigar pf (7) AS (z)	116½	116½	116½	— 1	....
315	General Elec (1.60)	73⅛	71¾	72⅝	— 1½	72¼
26	Gen Elec spl (.60)	11⅜	11⅜	11⅜	+ ⅛	11¾
14	Gen Foods (3)	54⅞	54½	54¾	+ ⅛	54⅝
11	Gen Gas & El A (.30k)	9⅞	9⅛	9½	....	9⅝
21	Gen Mills (3)	47⅝	45½	46½	+ 1⅛	46½
7	Gen Mills pf (6)	91	91	91	....	90⅞
482	General Motor (3.30b)	47¼	46½	46⅝	— ⅜	46⅝
14	Gen Mot 5% pf (5)	97⅜	97¼	97⅜	— ⅛	97¼
1	Gen Mot 6% pf deb (6) XD	29	29	29	....	27
1	Gen Out Adv	11⅞	11⅞	11⅞	....	11½
1	Gen Pub Serv (6)	36¼	36¼	36¼	+ ¼	36
1	Gen Rail Sig (5)	80	80	80	— ¼	78
9	Gen Real & Util	11⅞	11¾	11⅞	+ ⅛	11⅝
17	Gen Refract (4¾b)	78⅞	75	75¼	— 2¾	76
10	Gen Thea Eq	33⅞	33½	33⅞	— ¼	33⅝
28	Gillette Saf Raz (5)	85	82¼	82¼	— 2¾	82
1	Gimbel Bros	11⅜	11⅜	11⅜	— ⅛	11½
38	Glidden Co (2)	18½	17	18¼	+ 1¼	18⅛
4	Gobel Adolph	9½	9¼	9¼	— ¼	9
22	Gold Dust (2½)	41	40½	40½	— ⅛	40⅝
27	Goodrich (4)	26½	25	25⅛	— ⅝	25
1	Goodrich pf (7)	85¼	85¼	85¼	+ 2½	85
6	Goodyear T & R (5)	64	63	63⅜	+ 1⅜	63¾
1	Goth Silk H	11	11	11	....	10½
1	Gould Coup A	8	8	8	....	7½
1	Graham Paige Mot	6½	6½	6½	....	6¼
2	Granby Con M (3)	25⅝	24⅝	25⅛	+ ½	24
22	Grand Sil St (1)	41½	40⅞	41½	....	40¾
5	Grand Union	17	16⅞	16⅞	— ⅛	16½
3	Grand Union pf (3)	43⅝	43½	43½	....	43½
1	Granite C St (4)	34½	34½	34½	....	34½
2	Grant (W T) (1)	32¾	32⅝	32¾	....	32
4	Great Nor Ry pf (5)	81½	81½	81½	— ⅛	81¾
2	Gt Nor Ir Ore ctf (3¼)	21	20⅞	21	....	20½
3	Gt West Sugar (1.40)	12	12	12	....	12
374	Grigsby Grunow	15⅝	14½	15⅛	+ ⅞	15⅛
1	Gulf St Steel (4)	38	38	38	....	37
	H					
150	Hack Water (1½) AS (z)	36	36	36	+ ½	35½
24	Hahn Dept St	17⅜	16⅞	17⅛	+ ⅜	17⅛
4	Hahn D St pf (6½)	82	81⅞	82	+ ⅜	82
1	Hall Print (2)	22	22	22	+ ¾	20
1	Harb Walker (2½b) (z)	51	51	51	....	51
1	Hartman A (2)	21½	21½	21½	— ⅛	20⅝
19	Hartman B (1.20)	11	10⅛	10⅛	— 1⅜	10
1	Hayes Body	7¼	7¼	7¼	+ ⅛	7¼
1	Helme (G W) (5)	85	85	85	+ ⅛	80
50	Hercules Pow pf AS (7)	119¼	119¼	119¼	+ 1	118½
1	Hershey Choc (5)	96½	96½	96½	+ ⅛	94
2	Holland Furn (2½)	33	33	33	+ 1	33
15	Houd-Her B (1.20)	12	11½	11¾	— ⅝	11¼
1	Household F pf (4)	63⅝	63⅝	63⅝	— ⅜	62
81	Houston Oil (10%j)	88⅛	85⅝	86	— ⅜	86
11	Hudson Mot (5)	35	34½	34⅝	+ ⅝	34½
8	Hupp Motor (2)	14½	13⅞	13⅞	— 1	14
	I					
1	Illinois Cent (7)	118½	118½	118½	+ ¾	118
5	Indept O & G (2)	22	21	21⅝	+ 1¼	21⅝
9	Indian Motorcy	5⅞	5⅝	5½	+ ⅛	5½
3	Inspirat Cop (2)	16	15¾	16	+ ⅞	15⅞
2	Insuransh (Del) (.45)	12¼	12	12¼	+ ¼	12
1	Insuransh et (Md) (.60)	12⅝	12⅝	12⅝	— ¼	12
1	Interb Rap Tr	26½	26½	26½	— ¼	27
2	Interlake Iron (1)	18	18	18	— ⅛	18
2	Internat Agric	6	6	6	+ ¼	6
10	Int Bus Mach (6a)	180½	178	180½	+ 2¾	178
1	Int Carrier Ltd (¼)	12½	12¼	12½	— ¼	12¼
6	Int Cement (4)	69⅞	69⅛	69⅛	— ¼	69⅛
43	Int Comb E	6⅞	6⅛	6⅛	— ⅛	6⅛
33	Int Comb E pf	84⅝	82½	82½	— 2½	82½
1	Int Harvest pf (7) XD	142⅞	142⅞	142⅞	+ 1⅛	141¼
38	Int Hydro El A (2k)	40	38⅞	39⅝	+ 1¼	39
8	Int Match ptc pf (4)	79	78¼	78¼	— 1⅜	78
6	Int Mer M ctfs (1)	22½	22	22½	— ⅜	22
196	Int Nick Can (1)	24⅛	23⅞	23⅞	....	23⅜
30	Int Pap (7%) pf (7) AS (z)	79⅞	79⅞	79⅞	— ⅜	78½
1	Int Print Ink (3)	37⅞	37⅞	37⅞	+ ⅝	34
14	Int Salt n	39⅝	38⅞	39	+ ⅛	39
44	Int Tel & Tel (2)	47	46	46⅛	— ⅝	46
14	Interst Dept St (2)	25⅝	24¼	24⅝	— ⅝	24⅝
2	Invest Equity (2)	15½	15¼	15¼	— ⅜	15
2	Island Crk C (4)	34	34	34	— 1	34
	J					
48	Johns Manville (3)	90½	87¼	88½	+ ½	89
70	Johns Man pf (7) AS (z)	122	122	122	....	122
80	Jones & L S pf (7) AS (z)	122	121	122	....	121
	K					
1	Kan City Sou (5)	63	63	63	— ⅛	63½
2	Kelly Spring	3½	3½	3½	....	3¼
8	Kelsey Hay Wh (2)	31¾	31⅜	31⅝	+ ⅝	31⅝
58	Kelvinator	18½	17⅞	17⅞	....	17⅞
10	Kendall pf (6.37b) AS (z)	81½	81½	81½	— ½	78
42	Kennecott Cop (3)	40⅛	39¾	39⅞	— ⅛	39⅞
22	Kolster Rad	3⅛	3	3⅛	+ ⅛	3⅛
16	Kresge (S S) (1.60)	30	29¼	29⅝	+ ⅝	29⅛
36	Kreug & Toll (1.60)	28¼	28	28⅛	— ⅛	28⅛
11	Kroger Groc (1)	25⅞	25¼	25½	— ⅛	25⅛
	L					
2	Lambert (8)	92½	92½	92½	+ ¾	90¾
1	Lee Rub & T	5⅛	5⅛	5⅛	+ ⅛	5
2	Lehigh Val C	9½	9⅛	9⅛	— ⅛	9¼
6	Lehman Corp (3)	74⅝	74¼	74⅛	— ⅛	74½
2	Lehn & Fink (3)	29½	29	29	— ⅛	29¼
4	Libbey Ow Ford Gl (1)	19⅛	19⅛	19⅛	— ⅛	19½
25	Ligg & My B (4)	95⅝	94⅛	94⅝	— ⅛	94
2	Link Belt (2.60)	38½	37⅞	37⅞	— ⅝	38
6	Liquid Carb (4)	69⅝	68⅞	69⅝	+ ⅛	69½
20	Loew's Inc (3)	73	71⅞	71⅞	— ⅜	71⅞
5	Loew's pf xw (6½)	97½	96⅞	97	....	96½
2	Loft Inc	3⅞	3⅝	3⅝	....	3½
8	Loose Wil Bis (2.80b)	62⅝	60⅞	61⅛	— ⅝	60⅞
40	Loose W B 1st pf (7) AS (z)	121	121	121	....	121
91	Lorillard (P)	24⅛	23	23¼	— ½	23⅛
3	Louisiana Oil	9½	9	9	....	8½
4	Louis G & El A (1¾)	38⅛	37⅞	38	— ⅛	37⅞
3	Louisv & Nash (7)	120	118½	120	+ 2	119½
13	Ludlum Steel (2)	27⅝	27	27	— ⅝	26⅞
	M					
1	MacAnd & Forb (2.60)	30½	30½	30½	+ ½	30½
12	Mack Trucks (6)	57⅝	56½	56½	....	56¼
21	Macy (R H) (3b)	124¼	121¼	122⅜	+ 2½	122
1	Mad Sq Gar (1½)	13¾	13¾	13¾	— ⅛	13¾
3	Magma Cop (4)	33⅛	32½	32½	— ⅛	32½
1	Mallinson	8⅝	8⅝	8⅝	+ ⅛	8½
1	Manh El mod gtd (5l)	30¼	30¼	30¼	....	30
1	Manh Shirt (2)	13⅞	13⅞	13⅞	— ½	12
2	Maracaibo Oil	5	5	5	....	5
7	Marine Midland Cp (1.20)	32	32	32	....	32
1	Marlin Rock (3⅜b)	36¼	36¼	36¼	+ 2¼	35½
2	Marmon Motor (2a)	11⅞	11⅛	11⅛	— ⅛	11½
11	Marshall-Field (2½)	38⅞	38	38⅞	+ ⅝	38
1	May Dept St (2a)	42⅞	42⅞	42⅞	— 1⅝	42⅝
1	Maytag (1½)	13⅞	13⅞	13⅞	....	13¼
1	Maytag 1st pf (6)	75½	75½	75½	....	76
21	McKeesport Tin (5b)	84⅝	83⅛	83¾	— ¾	83⅝
6	McKess & Rob (2)	21¼	20½	20¾	— ½	20½
1	McKess & Rob pf (3½)	40	40	40	....	40
2	Melville Shoe (2)	37½	35½	35½	— 1½	35
6	Mengel (2)	15	14⅞	14⅞	....	14½
71	Mex Seab Oil	23⅞	23⅛	23⅛	....	23¼
4	Miami Copper (1½)	17	17	17	+ ¼	16½
5	Mid-Contin Pet (2)	24	24	24	....	24
30	Midland Steel (3)	35½	32⅞	35	+ 2¼	34½
13	Midland St 1st pf (8)	95⅞	93⅞	95½	+ 1⅞	95
2	Minn Mol Imp	15⅝	15½	15⅝	+ ¼	14¾
25	Mo K T (1)	41⅛	40⅛	40⅞	+ ¼	40⅛
1	Mo K T pf	99½	99½	99½	+ ½	98
6	Missouri Pac	66⅝	66	66⅝	+ ⅛	66
4	Missouri P pf (5)	124	123⅛	123⅞	+ 1⅜	123
1	Monsanto Chem (1¼a)	43	43	43	— ½	43
23	Montgom Ward (3)	35⅞	35⅛	35¾	— ⅛	35½
7	Morrell & Co (4.40)	53½	53½	53½	— ⅜	53½
7	Mother Lode (.20)	1⅛	1⅛	1⅛	....	1⅛
1	Munsingwear (3)	45	45	45	....	44
3	Murray Corp (2⅝j)	17½	17⅛	17⅜	+ ¼	16½
7	Nash Motors (4)	36¼	35⅝	35⅝	+ ¼	35½
	N					
10	Nat Biscuit (2.80)	86⅝	86	86⅝	+ ⅛	86
1	Nat Cash R A (4b)	46½	46½	46½	+ ½	46¼
73	Nat Dairy pr (2a)	54½	53⅝	54⅛	+ ½	54
3	Nat Dept St (2)	14⅛	14⅛	14⅛	+ ⅛	14
8	Nat Distill (2)	29½	29	29¼	+ 1¾	28½
40	Nat Lead pf A (7) AS (z)	141	140⅝	140⅝	— ¾	141½
20	Nat Lead pf B (6) AS (z)	118	118	118	— 1	118
42	Nat Pow & Lgt (1)	47¼	46½	46⅝	— ¾	46⅛
2	Nat Ry Mex 2 pf	1	1	1	— ⅛	1
6	Nat Steel (2)	57½	57	57	....	56
410	Nat Sup pf (7) AS (z)	110½	108	110½	+ 2½	108
1	National Tea (2)	28	28	28	+ 1	27½
8	Nev Con Cop (1½)	17¼	16⅞	17	+ ¾	17¼
2	Newton Steel (2)	33½	33	33	— 1	33
1	N Y Air Br (3.60)	38½	38½	38½	+ 1¼	38½
16	N Y Central (8)	168⅛	164	166	....	165
1	N Y, Ch & St L pf (6)	108⅛	108	108	+ ¼	107
1	N Y Investors (1.20)	19⅛	19⅛	19⅛	....	19
21	N Y, New H & H (6)	106⅝	105⅛	106⅛	+ ⅛	106
1	N Y, N H, pf (7)	119⅛	119⅛	119⅛	....	118½
40	N Y Steam $7 pf (7) AS (z)	112⅛	112⅛	112⅛	....	112
150	N Y Steam $6 pf (6) AS (z)	101	101	101	....	101
19	Norfolk Sou	12	10½	10½	— 2½	10½
30	Norfolk & W, pf (4) AS (z)	86	86	86	+ ⅛	86
41	North Amer (10%j)	101⅞	100	101⅝	+ ½	101¾
7	No Am Aviat	9¼	9⅛	9⅛	— ⅛	9⅛
2	No Am Edis, pf (6)	104½	104½	104½	....	104¼
10	Northern Pac (5)	74	72¼	74	+ 2	73
2	Nunnally	3	3	3	....	2½
	O					
15	Oil Well Sup	22¼	21⅛	22	+ ½	21¾
8	Oliver Farm	19½	19⅛	19⅛	— ½	19¼
1	Oliver F conv par (3)	29⅞	29⅞	29⅞	+ ½	29
1	Omnibus, pf (8) (z)	84	84	84	— 1	83
4	Otis Elev (2½)	66	66	66	+ ½	65½
	P					
2	Pacific G & E (2)	56¾	56½	56½	+ ½	56¼
1	Pacific Light (3)	78	78	78	— 1	76½
30	Pacific Mills AS (z)	22⅞	22⅞	22⅞	+ 1¾	21
44	Packard Mot (1)	15⅛	14¾	15	....	14⅞
2	Pan-Am Pet	59	58⅞	58⅞	+ ¼	59
1	Pan-Am Pet, B	59	59	59	+ ⅜	58⅞
2	Panhand P & R	7½	7⅛	7½	....	6½
38	Param Publix (4)	60	58⅝	59⅛	....	59⅝
3	Park & Til (3a)	16	15	15	— 2½	14¾
2	Pathe Exchange	4½	4¼	4½	+ ¼	4¼
2	Pathe Exch A	9½	9½	9½	+ ¼	9¼
8	Patino Min	19	18⅝	19	+ ⅝	19
4	Penick & Ford (1)	43⅞	43½	43⅞	....	43¾
3	Penney (J C) (3)	54⅞	54	54	— 1	53½
6	Penn Dix Cem	7⅜	7⅛	7⅜	+ ⅛	7½
36	Penn R R (4)	75¼	74¾	74⅝	— ¼	74¾
13	Pete Corp (1½)	21	20⅝	20⅝	— ⅛	20½
20	Phila R C & I	16½	16	16	— ⅛	15¾
10	Phil Jones pf (7) AS (z)	66½	66½	66½	....	65¼
67	Phillips Pet (2)	33⅞	33	33½	+ ¼	33¼
1	Pierce Oil pf	31	31	31	— 1	30½
1	Pierce Pet	5⅜	5⅜	5⅜	— ⅛	5⅜
4	Pills Flour (2)	33	33	33	+ ¼	32¾
1	Pirelli (3.14h)	41⅛	41⅛	41⅛	— ⅛	41¼
10	Pitts Steel pf (7) AS (z)	97	97	97	+ 1⅜	95¼
1	Porto R Am T A new (3½)	26¼	26¼	26¼	— ⅜	25
2	Porto R Am T B	11¼	11⅛	11⅛	— ⅜	11⅛
1	Post T & C 7% pf (7)	90⅛	90⅛	90⅛	— ⅛	90
5	Prairie Oil & Gas (2)	37½	37½	37½	+ ½	37
3	Prairie Pipe L (5b)	45⅞	45⅛	45⅞	+ ⅝	45½
1	Pressed St Car	7¼	7¼	7¼	+ ⅛	7¼
19	Procter & Gamble (2.40)	73½	72	72¾	— ¼	72¾
13	Pub Serv N J (3.40)	93¼	91¾	92¼	— 1	92
1	Pub Serv N J 7% pf (7)	128½	128½	128½	— ½	128¾
4	Pub Serv N J 6% pf (6)	112	111⅞	112	+ ¾	112
4	Pub Serv N J 5% pf (5)	94⅞	94⅞	94⅞	....	94⅝
3	Pullman (4)	69½	69⅛	69⅛	— ⅜	69
4	Pure Oil (1½)	21⅞	21¾	21⅞	....	21¾
3	Purity Bak (4)	63⅞	62½	63⅝	+ 1⅛	63
	R					
3	Radio pf B (5)	76	75	75	+ 1	75
256	Radio Keith-O	33⅛	32½	32⅝	— ½	32½
30	Rand Mines (3.04) AS (z)	38	38	38	+ 1	36
8	Raybestos-Man (2.60)	34⅝	34½	34½	....	34
3	Real Silk (5)	43	42½	43	....	42½
2	Remington Rand (1.60)	28	28	28	— ½	28
14	Reo Motor (.80)	9¾	9⅛	9⅝	+ ⅛	9⅝
33	Repub Steel (4)	47⅝	46⅛	46½	— 1¼	46½
4	Rep St cv pf (6)	88	87	87	— 1½	87
7	Reynolds Met (2.40)	25⅞	25	25⅞	+ 1½	25½
15	Rey Tob B (3)	51	51	51	....	50½
4	Rich Oil Cal (2)	17⅞	17¼	17¼	....	17⅛
14	Rio Gran Oil (2)	17	16⅝	17	— ½	16¾
1	Rossia Ins (2.20)	30½	30½	30½	— ½	30¼
14	Royal Dut sh (3.19)	52½	52⅛	52½	+ ½	52½
	S					
6	Safeway St (5k)	65½	64	64⅝	— 1	64½
150	Safe St 7% pf (7) AS (z)	103	103	103	....	103
20	Safe St 6% pf (6) AS (z)	91	90¼	90¼	— ¾	90¼
6	St Joseph L (3b)	40	39⅝	40	+ ⅛	40
2	St L San Fran (8)	90	90	90	+ 1	90
1	St L San F pf (6)	93⅜	93¾	93⅜	+ ¾	93
1	St L South	68⅛	68⅛	68⅛	....	68
6	Schulte Ret	6½	6¼	6¼	— ⅛	6⅜
5	Sears Roebuck (2½a)	67½	66⅜	66⅝	— ⅛	66½
2	Seneca Cop	2	1⅞	1⅞	— ⅜	2
16	Servel Inc	7½	7⅜	7⅜	+ ⅛	7⅛
3	Shattuck (F G) (1)	38½	38	38	— ⅛	37¾
80	Shell Tr & Tr (2.423) AS (z)	44¼	44⅛	44¼	— 1¾	44⅛
13	Shell Union (1.40)	19⅝	19¼	19⅝	+ ¼	19¼
23	Simmons	26⅛	24⅝	25	....	25
4	Simms Pet (1.60)	21¾	21½	21½	— ⅛	21¼
128	Sinclair Con (2)	25¼	24⅞	24⅞	— ⅛	24¾
1	Sinclair Con pf (8)	110	110	110	+ ⅜	110
7	Skelly Oil (2)	31	30½	31	+ ⅜	30
1	Skelly Oil pf ww (6)	87⅞	87⅞	87⅞	— 1¾	87¾
1	Sloss S S & I	27	27	27	+ 1	26
3	Solv A In pf ww (5½)	111⅛	111	111	+ 1¼	109¾
1	South Dairy B	7	7	7	— ¼	6½
5	Southern Pac (6)	120	119⅛	120	+ ½	119½
7	So P R Sug (1.40)	16½	16	16	— ¼	15¾
34	Southern Rail (8)	89⅝	86½	87	— 1¾	87
4	South Ry pf (5)	93⅝	93⅝	93⅝	— ⅛	93¼
4	Spang Chal	32⅞	32⅝	32⅞	+ ⅛	32½
15	Sparks With (1)	24	23	23	....	23
1	Spencer Kell (1.60)	17¾	17¾	17¾	— ⅛	17¾
63	Stand Brands (1½)	21	20½	20½	— ¼	20½
1	Stand Com Tob	4¼	4¼	4¼	....	4½
13	Stand G & El (3½)	98¼	96⅞	97	— ¾	96½
2	Stand G & E pf (4)	65⅛	65⅛	65⅛	+ ⅛	65
125	Stand Oil Cal (2½)	65½	64	64⅛	+ ⅛	64¼
1	Stand Oil Kan (2)	33	33	33	+ 1	32
551	Stand Oil N J (2b)	74¾	73¼	73⅝	— ⅜	73⅝
46	Stand Oil N Y (1.60)	32⅝	32⅛	32¼	— ⅛	32¼
11	Starrett (L S) (2¼b)	37¼	36⅛	36⅝	— ⅛	36
2	Sterl Sec A	11⅛	11⅛	11⅛	....	11¼
2	Sterl S cv pf (3)	39⅝	39⅝	39⅝	+ ⅛	39
2	Stewart Warn (1) XD	26⅜	26	26	....	26¼
13	Stone & Web (4)	83⅜	82⅞	82⅞	— ¼	82¼
12	Studebaker (3)	31⅞	31½	31½	— ¼	31⅝
10	Studebaker pf (7) AS (z)	121	121	121	— ⅞	121
4	Sun Oil (1)	60	58½	59⅛	....	58¾
80	Sun Oil pf (6) AS (z)	108	108	108	....	105
2	Superheater (2½)	45½	45⅛	45⅛	+ ⅛	44
22	Superior Oil	3⅛	2⅞	3⅛	+ ⅜	3
1	Symington A	9½	9½	9½	+ ¼	9½
	T					
30	Texas Corp (3)	53⅜	52⅛	52⅞	....	52⅞
63	Tex Gulf Sul (4)	59⅞	58⅝	59	....	59
56	Tex & Pac L Tr	23	22½	22½	— ⅝	22½
18	Thatcher (1.60)	24⅞	24	24⅝	— ⅝	23¾
1	Thatch cvt pf (3.60) XD	42⅛	42⅛	42⅛	+ ⅛	42⅛
48	Thermoid Co	13⅛	12⅞	13	....	12⅞
2	Thompson (J R) (3)	38	38	38	....	37
28	Tide Wat Asso (.60)	14⅛	13⅞	14¼	+ ½	14⅛
1	Tide Wat Asso pf (6)	85¼	85¼	85¼	+ 1½	85⅝
4	Timken Roll Bear (3)	66⅛	66	66	— 1	66
6	Tob Prod A (.80)	12½	12⅛	12½	....	12¼
79	Transamerica (1.60a)	23⅛	22⅞	23	— ⅛	22⅞
28	Transcont Oil (.30)	18⅞	18¼	18⅛	....	18⅛
3	Transue & Will (1)	16⅜	16¼	16⅛	....	15½
14	Tri Cont Corp	13⅛	12⅞	13	+ ½	12⅞
4	Tri Cont pf (6)	93	92¼	93	....	92⅝
	U					
1	Underwood Ell (5)	94⅞	94¾	94¾	— ⅛	93⅝
2	Union Bag & P	15½	15¼	15½	+ 1	15
26	Union Carbide (2.60)	74½	74	74½	+ ⅜	74⅛
10	Union Pacific (10)	222⅞	220	222⅞	+ 2½	220
3	Union Pacific pf (4)	86	85⅝	86	+ ⅜	85¾
2	Union Tank Car (1.60)	28	28	28	+ ⅛	28
187	United Aircraft	62	60½	61⅝	— ⅝	61⅛
1	United Aircraft pf (3)	67	67	67	+ 2	64
1	United Biscuit (1.60)	48	48	48	....	47⅝
1	Unit Biscuit pf (7) AS (z)	127	127	127	+ ⅛	121¾
14	United Carbon (2)	52⅝	50⅝	50⅝	— 1⅝	50½
2	United Cigar	6⅛	6⅛	6⅛	— ⅛	6⅛
159	United Corp (½)	33⅛	32⅞	32⅞	— ⅛	32⅝
18	Unit Corp pf (3)	50½	50⅛	50⅛	— ⅛	50⅛
1	United Fruit (4)	88	88	88	— ⅛	87
25	United G & Im (1.20)	36	35⅝	35¾	+ ⅛	35¾
1	United G & Im pri pf (5)	102	102	102	....	102¼
9	United Piece Dye (2)	25⅝	24½	25⅛	+ ¼	25
3	U S Distrib	10	10	10	....	10
2	U S & For Sec	17⅜	17¾	17⅜	— ⅛	17⅜
3	U S Ind Alcoh (6)	70	67⅝	70	+ 2	68⅛
11	U S Pipe & Fy (2)	34	33⅜	33⅜	— ¼	33⅞
16	U S Real & Im (5)	54⅝	53⅝	54⅝	+ 2⅛	54
11	U S Rubber	22	21⅝	21⅝	— ⅛	21⅛
1	U S Smelt & R (1)	20	20	20	....	19½
371	U S Steel (7)	170¼	168⅛	169	— ⅛	169
1	U S Steel, pf (7)	145⅝	145⅝	145⅝	— ⅛	145¼
3	United St, A	11⅛	10⅞	11⅛	....	11⅛
2	United St pf	48½	48¼	48½	+ ⅛	48½
10	Univ Pic 1st pf (8) AS (z)	45	45	45	— ¼	45
3	Univ Pipe & R	4⅛	4⅛	4⅛	+ ⅛	4⅛
4	Util P & Lt, A (2k)	34⅛	33⅞	34	+ ½	33⅞
	V					
706	Vanadium (3)	103⅛	99¼	100½	— ¾	100¼
1	Virg Car Chem	4½	4½	4½	+ ⅛	4⅛
30	Va El & P 6% pf (6) AS (z)	102	102	102	— ½	102
60	Vulcan Detin (4) AS (z)	83	81	83	+ ½	81
	W					
21	Wabash Ry	34½	33½	33½	....	33⅛
1	Wabash pf A (5)	70	70	70	— 2	70
4	Waldorf System (1½)	27⅝	27	27	— 2	27
3	Walworth (2)	23⅝	23⅜	23⅝	+ ¼	23½
462	Warner Pict (4)	37½	35⅞	38	+ ⅜	38
8	Warren Bros (3)	48½	47	48½	+ 1⅜	47½
2	Warren Fd & P (2)	32	32	32	....	31
3	Wesson Oil & S (2)	23⅛	23¼	23⅛	— ⅛	23½
10	W Penn El 7% pf (7) AS (z)	110	110	110	— ¼	110
20	W Penn El 6% pf (6) AS (z)	102	102	102	+ ¼	101¾
20	W Penn P 7% pf (7) AS (z)	117⅛	116	117⅛	+ 1⅜	115⅝
50	W Penn P 6% pf (6) AS (z)	109⅛	109	109⅛	....	109½
1	West Dairy B	11⅛	11⅛	11⅛	— ⅛	11⅛
28	Western Mary	25⅛	24	24⅝	— ⅜	24⅛
1	West Union Tel (8)	171	171	171	....	170
13	Westingh Air (2)	39	38	39	+ ⅛	38⅞
183	West El & Mfg (5)	150⅝	147⅞	148⅛	— 1¼	148⅝
11	Weston El Ins (1)	38⅛	34¼	38	+ ⅛	38
2	Wextark Radio	10⅛	10	10⅜	— ⅛	10
3	White Motor (2)	32⅛	31⅝	31⅞	— ⅛	31½
1	Wilcox O & G	16½	16½	16½	— ⅛	16
7	Willys Over	6⅛	6⅛	6⅛	— ¼	6⅛
24	Wilson & Co	4⅛	4	4	— ¼	3⅞
13	Wilson A	10⅞	10	10¼	+ 1¼	9⅞
14	Wilson pf	48⅛	47	47⅞	+ ⅛	47⅛
27	Woolworth (2.40)	61	59⅞	59⅞	— ⅛	59⅞
31	Worth P & M	131	127⅞	128	— 1⅞	127⅞
22	Wrigley Jr (4)	79⅞	78	78⅞	+ 1⅛	78½
	Y					
56	Yell Tr & C	26⅛	25⅛	25⅜	....	25⅜
3	Young S & W (3)	35⅛	35⅛	35⅛	— ¼	35
1	Young Sh & T (5)	120	120	120	+ 8	114
	Z					
15	Zenith Radio	9⅛	8½	8⅝	— ⅛	8½

Total sales, 1,221,490; previous day, 1,201,810; week ago, 1,849,580; year ago, 3,796,050; two years ago, 2,382,000; January 1 to date, 2,621,210; year ago, 842,348,410; two years ago, 472,001,700.

XD—Ex dividend. XR—Ex rights. AS—Actual sales. (a) Plus extras. (b) Including extras. (d) Partly stock. (f) Paid last year. (n) Paid so far this year. (j) Payable in stock. (k) Cash or stock. (l) Payable when earned. (z) Unit of trading, ten shares.

FOREIGN BONDS.

French Govt. 4s, 1917	40⅝
French Govt. 3s, 1931	40⅝
French Govt. Loan Prem. 5s, 1920	35
French Govt. Loan 5s, 1920	46¾
French Govt. Loan Prem. 6s, 1920	40⅝
Belgian Premium 6s	28¾
Belgian Restoration 5s	22¾
British War Loan 5s	496
British Victory 4s	436
Italian War Loan 5s	43

NEW YORK COTTON.

New York, Aug. 5 (A.P.).—Reports of rains or showers in the Southwest and Arkansas were reflected by liquidation and reselling by recent buyers in cotton here today. A question as to the adequacy of the rainfall and the rather more bullish private crop figures slowed up the decline during the middle session, but offerings increased again, and the lowest levels of the day were reached in the late trading, when new October contracts sold at 12.62, or 30 points net lower. They closed at 12.64, with the general market closing barely steady at net declines of 21 to 30 points.

The opening was steady at a decline of 5 to 10 points in response to disappointing Liverpool cables and private reports of showers in the Southwest. The initial offerings were quite readily absorbed by further covering, and there was some commission house buying, but the demand was less active following the advance of yesterday and the market worked off to net declines of some 18 to 23 points before the end of the morning.

Rallies of several points followed on private reports that there had been nothing more than light scattering showers in Texas, but the detailed weather reports showed rather more rain than anticipated in Oklahoma and Arkansas. This promoted a renewal of selling, and offerings became more active during the last hour, when there was Wall street, local and New Orleans selling on private reports of rain in the Southwest. Closing quotations were within a point or two of the lowest, with the new December declining to 12.84 and March to 13.08.

Two private crop reports were issued. One of them, which made its appearance during the middle of the morning, placed the condition at 66.4 and the indicated crop at 13,749,000 bales. Later another private report made the condition 66.4 and the indicated crop 13,775,000 bales, or very closely in line with the previous figures. Doubt as to the ability of the market to absorb hedging against the early new-crop movement again figured in market discussion during the late decline.

Liverpool cables said continental and Bombay buying had been supplied by hedging and realizing in expectations of rains in the South.

Port receipts today, 9,131; United States port stocks, 1,551,831; exports, 8,580, making 18,299 so far this season.

Futures:

	High.	Low.	Close.
January (old)	13.26	13.12	13.12
January (new)	13.18	12.90	12.91-92
March	13.36	13.08	13.08-09
May	13.50	13.24	13.24
October (old)	13.13	12.87	12.87-88
October (new)	12.91	12.62	12.64-65
December (old)	13.34	13.10	13.10
December (new)	13.12	12.84	12.84-86

FOREIGN EXCHANGE.

New York, Aug. 5 (A.P.).—Foreign exchanges firm. Great Britain in dollars; others in cents.

Great Britain—Demand, 4.87⅛; cables, 4.87¼; 60-day bills on banks, 4.84⅛.
France—Demand, 3.93⅜; cables, 3.93½.
Italy—Demand, 5.23⅛; cables, 5.23⅛.
Belgium—Demand, 13.99.
Germany—Demand, 23.89½.
Holland—Demand, 40.28½.
Norway—Demand, 26.80½.
Sweden—Demand, 26.90.
Denmark—Demand, 26.81.
Switzerland—Demand, 19.43¾.
Spain—Demand, 11.13.
Greece—Demand, 1.29⅛.
Poland—Demand, 11.25.
Czechoslovakia—Demand, 2.96⅜.
Jugoslavia—Demand, 1.77¼.
Austria—Demand, 14.14.
Roumania—Demand, 0.59⅝.
Argentina—Demand, 38.25.
Brazil—Demand, 10.35.
Tokyo—Demand, 49.37.
Shanghai—Demand, 37.62½.
Montreal—Demand, 100.13⅝.

COTTONSEED OIL MARKET.

New York, Aug. 5 (A.P.).—Cottonseed oil, prime crude, 6.50; prime summer yellow, old spot and September, 8.30; October, 8.45; December, 8.32; new, December, 7.85; January, 7.90; March, 8.10.

LIVE STOCK MARKETS.

Chicago, Aug. 5 (A.P.) (United States Department of Agriculture).—HOGS—15,000; including 4,500 direct; the market was active; lightweight stuff ranging from 5 to 10 cents higher. Packing sows were 10 to 20 cents higher; bringing 7.25@8.15; top, 10.00; light light, good and choice, 140 to 160 pounds, 9.25@9.40; lightweight, 160 to 200 pounds, 9.75@10.00; medium weight, 200 to 250 pounds, 9.40@10.00; heavyweight, 250 to 350 pounds, 8.75@9.50; packing sows, medium and good, 275 to 500 pounds, 7.75@8.15; slaughter pigs, good and choice, 100 to 130 pounds, 8.25@9.40.

CATTLE—6,500; calves, 2,000; general market, steady to 25 cents lower; trading exceptionally slow. Slaughter cattle and vealers: Steers, good and choice, 600 to 900 pounds, 9.25@11.00; 900 to 1,100 pounds, 9.00@11.00; 1,100 to 1,300 pounds, 8.75@10.25; 1,300 to 1,500 pounds, 8.50@10.65; common and medium, 600 to 1,300 pounds, 5.75@9.25. Heifers: Good and choice, 550 to 850 pounds, 8.75@10.50; common and medium, 5.00@9.50. Cows: Good and choice, 5.50@8.00; common and medium, 3.75@5.50; low cutter and cutter, 2.75@3.75. Bulls (yearlings excluded): Good and choice (beef), 6.25@7.00; cutter to medium, 5.00@7.00. Vealers (milk fed): Good and choice, 10.00@12.00; medium, 9.00@10.00; cull and common, 6.50@9.00. Stocker and feeder cattle: Steers, good and choice, 500 to 1,050 pounds, 6.75@7.25; common and medium, 4.75@6.75.

SHEEP AND LAMBS—10,000. Lambs were strong; choice was light; bulk of the native ewes moved 9.25@9.50; the early top was 9.65; some held higher; most moved 8.00@8.25; best Westerns were unsold. Slaughter sheep and lambs: Lambs, 90 pounds down, good and choice, 8.75@9.65; medium, 7.25@8.75; all weights, common, 5.00@7.25; ewes, 90 to 150 pounds, medium to choice, 2.25@4.00; all weights, cull and common, 1.00@2.75; feeding lambs, 50 to 75 pounds, good and choice, 6.25@6.75.

New York, Aug. 5 (A.P.).—CATTLE—Receipts, 270; vealers, 330; hogs, 1,380; all consigned direct.

SHEEP AND LAMBS—7,610; steady. Sheep, medium to choice, 3.00@4.00; culls and common, 1.50@2.50; lambs, good to choice, 9.50@10.50; medium, 8.00@9.00; common, 6.00@7.00.

FOREIGN MONEY MARKET.

Paris, Aug. 5 (A.P.).—Trading was inactive on the bourse today. Three per cent rentes, 88 francs 75 centimes; 5 per cent loan, 100 francs 85 centimes. Exchange on London, 123 francs 83½ centimes. The dollar was quoted at 25 francs 42 centimes.

London, Aug. 5 (A.P.). — Bar silver, 15⅜d per ounce. Money 2 per cent. Discount rates—Short bills and three months, 2¼ per cent.

OIL QUOTATIONS.

Oil City, Pa., Aug. 4 (A.P.).—Credit balance, 2.05. Runs, 94,497; average runs, 80,826. Shipments, 123,371; average shipments, 47,779.

NEW YORK GRAIN.

New York, Aug. 5 (A.P.).—RYE—Strong; No. 2, Western, 71½ f. o. b. N. Y., and 69¾ c. i. f. export.

BARLEY—Strong; domestic, 71¼ c. i. f. N. Y.

WHEAT—Spot, strong; No. 1 northern spring, c. i. f. N. Y., 1.00⅞; No. 2 hard winter, f. o. b. N. Y., 99½; No. 2 Manitoba, do, 1.07; No. 2 mixed and No. 2 amber durum, do, nominal.

CORN—Spot, strong; No. 2 yellow, c. i. f. N. Y., 1.13; No. 3 yellow, do, 1.12.

OATS—Spot, firm; No. 2 white, 48½.

FEED—Strong; city bran, 100-lb. sacks, 29.00@29.60; Western bran, do, 28.00@28.60.

EQUITABLE
Co-Operative Building Association
Organized 1879.
50TH YEAR COMPLETED.
Surplus and profits......$1,755,911.57
Assets......$5,322,053.61
Save While You Have the Opportunity
Join the Equitable and save systematically. Our plan will meet with your approval.
Subscriptions of the 99th Issue of Stock Being Received
Share, $2.50 Per Month
EQUITABLE BUILDING
915 F St. N.W.
JOHN JOY EDSON, President
WALTER S. PRATT, Jr., Secretary

PRINTING
OF QUALITY WITH SERVICE AT LOW PRICES
Franklin J. FREA Inc.
Phone National 4040
1326 Eye St. N.W.

National Metropolitan Bank
15th St., Opposite U. S. Treasury
1814—Oldest National Bank in the District of Columbia—1930
More Ample Banking
—facilities mean bigger business opportunities.
¶"Metropolitan" service keeps well abreast of all legitimate needs, and is freely at your disposal.
3% on Savings
Phone Nat'l 1302

WE WILL BUY
Algonquin Hotel Bonds
Cedric Apt. Bonds
Hilltop Manor Bonds
Riverside Apt. Bonds
Mehlman & Co.
901 Woodward Bldg.
District 8847

John W. Childress, Jr.
is now associated with our Washington Office, which offers complete stock and commodity brokerage facilities.
FENNER & BEANE
NEW YORK · · NEW ORLEANS
and other Leading Cities
WASHINGTON, D. C., OFFICE, 1430 K ST., N.W.
Phone National 7000
Members
NEW YORK STOCK EXCHANGE — NEW YORK COTTON EXCHANGE—NEW ORLEANS COTTON EXCHANGE and other principal Exchanges
PRIVATE WIRES THROUGHOUT THE SOUTH

Don't Envy Home Owners—Be One!
Our Loan Plan Makes It Easy
. . . quicker and safer. People all over Washington, in every circumstance, have used our Loan Plan to their great advantage. They are the satisfied home owners. Ask us about it!
Open Daily 9 to 5
Saturdays Until Noon
NAtional 1381
WE PAY 5% INTEREST
REAL ESTATE LOANS AT LOWEST RATES
NATIONAL PERMANENT BUILDING ASSOCIATION
949 NINTH ST., N.W.
Just Below New York Ave.
Organized 1890
Under Supervision of U. S. Treasury

The American Security
Through Five Convenient Offices
—offers distinctive service in all departments, and invites the business of the people of Washington who desire a banking relationship that is cordial and commensurate with present and future needs.
DEPARTMENTS:
Commercial
Savings
Trust
Real Estate
Safe Deposit
Foreign Exchange
AMERICAN SECURITY AND TRUST COMPANY
15th and Penna. Ave.
BRANCHES:
Central—7th and Mass. Ave.
Southwest—7th and E Sts. S.W.
Northeast—8th and H Sts. N.E.
Northwest—1140 15th St. N.W.
Capital and Surplus, $6,800,000

The One Way Street
"A one way street"—picture in your mind a street filled with automobiles, trucks and busses, all moving in an orderly manner in the same direction. No traffic snarls—no slowing up or turning out for traffic, being recklessly driven—JUST STEADY PROGRESS. That is what safe investment means.
Now picture a street in which traffic is rushing along in a hodge-podge of confusion. For a time it proceeds rapidly, stops, and then goes ahead again, carelessly speeding to make up for lost time. Collision and loss result. That is the highway of speculation with its many turns and twists and frequent disasters.
Sound investment is a one way street, leading to certain, steady income and unfailing safety of principal—a straight road to financial progress. The 6 per cent First Mortgage Notes, offered through the Swartzell, Rheem & Hensey Company, are investments that travel the one way street of steady income and safety of principal. In more than 61 years, through depression and panics, through financial traffic jams, these Notes have never fluctuated a penny in value and interest has always been sent out by us the day it was due.
SWARTZELL, RHEEM & HENSEY CO.
MORTGAGE BANKERS
727 15 STREET N.W.
WASHINGTON D.C.

MANY RAIL BONDS TOUCH 1930 PEAKS

Coast Line, Southern, C.&O. and Pennsylvania Sell at New High Levels.

UTILITY SECTION MIXED

New York, Aug. 5 (A.P.).—Lively interest was displayed in railroad bonds today. On the strength of the improved inquiry for both first and second grade carrier obligations, many issues forged into new high ground for the year as more active trading developed.

The averages showed that railroad bonds, which have been climbing slowly for several months, reached a new peak at 107.9. The extensive accumulation was responsible for an improvement in the sales volume which was at low ebb Monday. A few utility and foreign issues joined the advance.

The Paramount Publix 5½ per cent bond offered at 94½ sold at a small premium on the stock exchange. The $15,000,000 offering was quickly oversubscribed and the books closed. The 6 per cent loan of 1947 sagged.

Brisk bidding for the rails enabled some to rise spectacularly, 1 to 2 points, while the general level as shown by the averages advanced .4 of a point, a large gain.

Bonds reaching new high prices for the year included Atlantic Coast Line first 4s, Chesapeake & Ohio refunding 4½s, Chicago Union Station 4½s, New York Central 4s, Northern Pacific 5s, Louisville & Nashville 4½s, Pennsylvania gold 5s and St. Louis, Iron Mountain & Southern Railway 4s. Other issues sold at their highest prices, and about the only important exception from the forward movement was Missouri Pacific 5s of 1977 which dropped ½ point. Activity was particularly extensive in St. Paul issues, the adjustment 5s gaining nearly a point on heavy sales, and Illinois Central and Chicago, St. Louis & New Orleans 5s which advanced nearly a point.

Utility issues moved irregularly higher. New York tractions were strong. Metropolitan Edison 4½s sold at a new 1930 and a similar performance was given by Rochester Gas & Electric 4½s, up 2¼ points on thin sales. New York Telephone 4½s, American Telephone and International Telephone issues were steady. Detroit Edison 6s were weak.

The price level of foreign issues was little disturbed. Leading European governments held steady. The best gains were made by French municipals and Cuba 4½s, which reached new 1930 peaks.

Treasury 4s eased on heavy selling. Other United State Governments were dull and steady.

LOCAL STOCK EXCHANGE

Sales—Regular call, 11:45 a. m.
Capital Traction 5s, $1,000 at 94, $1,000 at 93¾, $1,000 at 93¾, $1,000 at 93⅞.
Wash. Gas 6s, '33, Ser. A, $100 at 102, $200 at 102.
Nor. & Wash. Steamboat rts., 2 at 16¼.
Potomac Elec. 5½% pfd., 5 at 109, 1 at 108½.
Wash. Ry. & Elec. pfd., 3 at 98, 10 at 98½.
Amer. Sec. & Trust Co., 5 at 400.
Federal-American Co., pfd., 5 at 99.
Lanston Monotype, 10 at 118¼.
Mergenthaler Linotype, 10 at 97¼, 10 at 97¼, 10 at 97¼.
After call—
Capital Traction 5s, $500 at 93¾.
Wash. Ry. & Elec. pfd., $1,000 at 89.
Nor. & Wash. Steamboat rts., 2 at 16.

BONDS.	Bid.	Asked.
PUBLIC UTILITIES.		
Amn. T. & Tel. Conv. 4½s, '33	102	
Amn. T. & Tel. Conv. 4½s, '39	165	
Amn. T. & Tel. Col. Tr. 5s	106	
Ana. & Pot. River R. R. 1st 5s	84	
Ana. & Pot. Riv. guar. 5s	92½	
C. & P. Telephone of Va. 5s	104	
Capital Traction 1st 5s	93¾	94
City & Suburban Ry. 1st 5s	80	83
Georgetown Gas Lt. 1st 5s	102½	
Pot. Elec. Power Cons. 5s	102½	
Pot. Elec. Power gl. and ref. 6s	107½	
Wash., Al. & Mt. Ver. ctfs	6	
Wash., Balto. & Annap. 1st 5s	50	60
Wash. Gas Light Genl. 5s	103¼	
Wash. Gas Lt. Co., Ser. A 6s	102½	103¾
Wash. Gas Lt. Co., Ser. B 6s	105	106½
Wash. Ry. & Elec. Cons. 4s	88½	89
MISCELLANEOUS.		
Barber & Ross, Inc., 6½s	89	90
Chevy Chase Club 1st 5½s	100	
Dist. of Col. Paper Mfg. 6s	50	75
Wash. Consolidated Title 6s	90	100
Wash. Market Cold Stge. 5s	95	
STOCKS.		
PUBLIC UTILITIES.		
Amn. Tel. & Tel.	214½	
Capital Traction	66	68
*Washington Gas	122	130
†Nor. & Wash. Steamboat	215	255
Nor. & Wash. Steamboat rts	16	16½
Potomac Elec. Power pfd. 6s	110½	112½
Potomac Elec. Power pfd. 5½s	108½	109¼
Wash. Ry. & Elec. com	550	
Wash. Ry. & Elec. Co. pfd	98	99
Wash., Balt. & An. com	5	
Wash., Balt. & An. pfd	5	
NATIONAL BANKS.		
Capital	230	260
Columbia	400	475
Commercial (stamped)	225	240
District	212	250
Federal-American	275	300
Liberty	205	220
Lincoln	400	440
Metropolitan	380	390
Riggs	479	525
Second	175	216
Washington	245	260
TRUST COMPANIES.		
Amer. Security & Trust	378	415
Continental Trust	120	140
Merchants Bank & Tr. Co	125	150
National Savings & Trust	545	600
Prince Georges Bk. & Trust	35	40
Union Trust	245	275
Wash. Loan & Trust	465	510
SAVINGS BANKS.		
Bank of Bethesda	59	65
Commerce & Savings	330	
East Washington	25	35
Potomac Savings (new)	65	75
Sec. Sav. & Commercial	471	500
Seventh Street	315	
United States	530	
Washington Mechanics	50	
FIRE INSURANCE.		
*American	315	
Corcoran	150	
Firemen's	32	39
National Union	22	26
TITLE INSURANCE.		
Columbia	8½	12
Real Estate	155	175
Title & Inv. Co. of Md. com	20	30
MISCELLANEOUS.		
Barber & Ross, Inc., com	15	18
Chevy Chase Dairy pfd	103	109
Col. Sand & Gravel Co. pfd	89	94
Col. Medical Bldg. Corp	90	
D. C. Paper Mfg. Co. pfd	10	
District Natl. Securities pfd	70	85
Emerson's Bromo-Seltzer (a)	30½	33
Federal Storage Co. pfd	110	125
Federal-American Co. com	30½	33
Federal-American Co. pfd	99	102
Lanston Monotype	115	118½
Merch. Tfr. & Storage com	105	110
Merch. Tfr. & Storage pfd	95½	100
Mergenthaler Linotype	96¾	97½
Natl. Mtge. & Inv. Co. pfd	5	5¾
Peoples Drug Stores pfd	103¾	104½
Real Est. Mtge. & Guar. pfd	6½	
Security Storage	112	114
Terminal Ref. & Wh'g Corp	47	51
The Carpel Corporation	22¾	24
Wash. Mech. Mtge. Co. com	9	
Wash. Medical Bldg. Corp	93	
Woodward & Lothrop pfd	107	112

*Ex dividend. †Ex rights.

SECURITIES PRICE AVERAGES

New York, Aug. 5 (A.P.).—Bond averages:

	10 Ind.	10 Rails.	10 Util.	30 Tl.
Today	93.6	107.9	100.1	100.5
Previous day	93.8	107.5	100.1	100.5
Week ago	93.6	107.6	100.2	100.5
Month ago	92.6	106.8	99.9	99.8
Year ago	92.8	102.3	97.1	97.4
2 yrs. ago	95.6	104.3	99.1	99.3
3 years ago, wkly. ave	95.4	107.0	99.0	100.5
High, 1930	94.5	107.8	100.4	100.5
Low, 1930	91.9	104.5	97.8	98.4
High, 1929	95.3	106.0	99.8	99.9
Low, 1929	90.4	100.8	96.0	96.3

Stock averages:

	50 Ind.	20 Rails.	20 Util.	90 Tl.
Today	167.7	122.6	221.1	170.1
Previous day	168.7	122.1	223.0	170.9
Week ago	168.8	122.6	228.3	171.9
Month ago	156.5	119.7	214.4	160.8
Year ago	231.5	154.5	316.7	233.7
2 yrs. ago	165.0	120.4	148.3	154.8
3 years ago, wkly. ave	130.8	121.0	115.9	126.8
High, 1930	202.4	141.6	281.3	205.8
Low, 1930	149.6	115.4	204.9	154.0
High, 1929	252.8	167.8	353.1	253.5
Low, 1929	141.3	117.7	156.6	140.3

(Copyright, 1930, Standard Statistics Co.)

TREASURY CERTIFICATES.

(Reported by J. & W. Seligman & Co.)

Rate.	Maturity.	Bid.	Offer.
3½s	Sept. 15, 1930	100 3-32	100 7-32
3¼s	Dec. 15, 1930	[illegible]	[illegible]
2⅞s	June 15, 1931	100 17-32	100 19-32
3½s	Mar. 15, 1932	100 28-32	100 30-32
3⅛s	Sept. 15, 1932	100 27-32	100 29-32
3⅜s	Dec. 15, 1932	100 28-32	100 30-32

COMPLETE TRANSACTIONS OF YESTERDAY ON NEW YORK CURB MARKET

DOMESTIC BONDS.

Sales in lots of $1,000.	High	Low	Close
A			
4 Alabama Power 5s, 1968	103½	103½	103½
23 Alabama Power 4½s, 1967	96⅝	96⅝	96⅝
1 Alabama Power 5s, 1956	103½	103½	103½
2 Am Comwlth Pow 6s, 1940	93	92¾	93
10 Am Gas & El 5s, 1928	99⅝	99⅜	99⅝
6 Am Gas & Pow 6s, 1939	91	91	91
11 Am Pow & Lt 6s, 2016	107¼	107¼	107¼
19 Am Roll Mill 5s, 1948	99	98½	98⅞
1 Am Seat 6s, 1936	65	65	65
13 Appalach Gas 6s, 1945	106	105	106
4 Appalach Gas 6s, B, 1945	96	95	96
1 Appalach Power 5s, 1956	100¼	100¼	100¼
44 Ark Pow & Lt 5s, 1956	99⅛	99	99⅛
5 Armstrong Cork 5s, 1940	98	98	98
15 Asso Elec 4½s, 1953	86½	86	86½
3 Asso Gas & El 5½s, 1938	80	80	80
2 Asso Gas & El 5½s, 1977	98⅝	98½	98⅝
19 Asso Gas & El 5s, 1968	83¾	83½	83¾
23 Asso Gas & El 4½s, C, 1949	77½	76⅞	76⅞
2 Asso Sim Hdw 6½s, 1933	86¼	86¼	86¼
2 Asso Tel Util 5½s, C, 1944	96⅞	96⅞	96⅞
B			
5 Bates Valve 6s, 1942, ww	108⅞	108⅞	108⅞
2 Bell Tel Can 6s, B, 1957	103⅞	103⅞	103⅞
10 Boston & Albany 4½s, 1978	96⅝	96⅝	96⅝
2 Boston & Maine 6s, m, 1933	102½	102½	102½
C			
3 Calif Pack 5s, 1940	100½	100⅜	100⅜
5 Can N W Ind S S 5s, 1955	103	102¾	102¾
15 Can Nat Ry 4½s, 1955	100⅝	100½	100⅝
1 Can Nor Ry Equip 7s, E, 1935	108⅝	108⅝	108⅝
12 Can Pac Ry 4½s, 1960	98	98	98
6 Cap Admin 5s, A, 1953, xw	79	79	79
17 Caro P & L 5s, 1956	102½	102½	102½
26 Caterpil Trac 5s, 1935	103	102⅞	103
5 Cent Stat El 5½s, 1954	78⅜	78	78
1 Cent Stat El 5s, 1948	78	78	78
8 Chic Pneu Tool 5½s, 1942	100½	100½	100½
3 Chic Ry cod 5s, 1927	82½	81¾	82¼
22 Childs Co 5s, 1943	88	88	88
10 Cigar Strs Real 5½s, A, 1949	88	86	88
1 Cin St Car 6s, B, 1955	96	96	96
1 Cities Service 5s, 1966	82½	82½	82½
170 Cities Service 5s, 1950	100½	100⅛	100¼
4 Cities Serv Gas 5½s, 1942	83	83	83
22 Cities Serv Pow 5½s, 1952	89½	88	89
1 Comwlth Edison 4½s, D, 1957	98½	98½	98½
7 Comwlth Edison 4½s, E, 1960	98½	98⅜	98½
1 Cons Gas Balt 5s, F, 1965	105	105	105
31 Cons Gas Balt 4½s, H, 1970	100¼	100⅛	100¼
13 Consum Pow 4½s, 1958	100⅜	100¼	100¼
12 Cont Gas & El 5s, A, 1958	90½	90	90½
8 Cont Oil 5½s, 1937	97	97	97
1 Crane Co 5s, 1940	100⅜	100⅜	100⅜
19 Crown Zeller 6s, 1940	97	96⅞	97
4 Crucible Steel 5s, 1940	100⅛	100⅛	100⅛
2 Cudahy Pack 5½s, 1937	97⅞	97⅞	97⅞
3 Cudahy Pack 5s, 1946	100⅞	100⅞	100⅞
D			
3 Detroit City Gas 5s, B, 1950	101¾	101½	101¾
2 Detroit Int Bridge 7s, 1952	25¼	24½	25¼
9 Detroit Int Bridge 6½s, 1952	52	51¾	51¾
3 Duquesne Gas 6s, 1945	88	85	86
E			
18 East Util Inv 5s, A, 1954	80¼	80	80⅛
12 Eled Pow & Lt 5s, 2030	92⅛	90¼	90¼
3 Empire O & R 5½s, 1942	83⅛	83	83
F			
5 Fairbanks Morse 5s, 1942	98	98	98
1 Firestone Tire 5s, 1942	91½	91½	91½
16 Fisk Rub 5½s, 1931	35	32½	35
3 Fla Pow & Lt 5s, 1954	87½	87¼	87½
G			
7 Gatineau Pow 5s, 1956	95	94¾	95
8 Gatineau Pow 6s, 1941	98¼	98	98
2 Gen Ind Alcohol 6½s, 1944	87	87	87
3 Geo Pow 5s, 1967	100¼	100	100
4 Grand Trunk 6½s, 1936	107½	107½	107½
9 Gulf Oil Pa 5s, 1947	103	103	103
20 Gulf Oil Pa 5s, 1937	102¾	102	102¾
8 Gulf St Ut 5s, A, 1956	98	97⅝	98
H			
4 Hanna 6s, 1934	100	100	100
5 Houston Gulf Gas 6½s, 1943, ww	96	96	96
22 Houston Gulf Gas 6s, A, 1943	96	95¾	96
10 Hudson Bay M & S 6s, 1935	104	104	104
2 Hygrade Food 6s, A, 1949	62⅞	61½	62⅞
I			
12 Indianapolis P & L 5s, A, 1957	100	99¼	99½
1 Ind S W G & Util 6s, A, 1940	98½	98½	98½
30 Insull Util Inv 6s, B, 1940	103	102¼	102⅝
7 Inter Pow Sec 7s, E, 1957	100	99¼	99¼
16 Inter Sec Am 5s, 1947	81½	80½	81½
4 Inters Pow 6s, 1952	87	86½	87
3 Inters Pow 5s, 1957	90	89¼	90
4 Iowa-Neb Lt & P 5s, 1957	96⅞	96¾	96⅞
J			
1 Jersey Cent P & L 5s, B, 1947	100	100	100
5 Jersey Cent P & L 4½s, A, 1945	103¾	103¾	103¾
K			
29 Kan G & E 4½s, 1980	93½	93⅛	93½
1 Kop Gas & C 5½s, 1950	103¾	103¾	103¾
1 Kop Gas & C 5s, 1947	100⅝	100⅝	100⅝
L			
4 Laclede Gas 5½s, 1935	101	101	101
7 Lehigh P S 6s, A, 2026	105⅛	105	105⅛
7 Libby McN & L 5s, 1942	95⅛	95⅛	95⅛
12 Louis P & L 5s, 1957, new	97⅛	96⅞	96⅞
M			
5 Manitoba Pow 5½s, A, 1951	99¾	99¾	99¾
2 Mass Gas 5½s, 1946	103¾	103¾	103¾
14 Mass Gas 5s, 1955	98⅝	98½	98½
3 Mead Corp 6s, A, 1945, ww	97	97	97
10 Mid West Util 5s, 1933	99¾	99⅝	99¾
5 Mid West Util 5s, 1935	98¼	98⅛	98¼
1 Mid Sts Pet 6½s, A, 1945	64⅝	64⅝	64⅝
5 Midland Nat Gas 6s, 1935	98½	98½	98½
5 Minn P & L 4½s, 1978	93½	93⅜	93⅛
2 Miss Riv'r Power 5s, 1951	103⅛	102⅛	103⅛
23 Mo Pac 5s, H, 1980	100⅝	100½	100½
2 Montreal L H & P 5s, A, 1951	101⅝	101⅝	101⅝
N			
1 Nat Pow & Lt 6s, A, 2026	105½	105½	105½
40 Nat Pow & Lt 5s, B, 2030	92⅛	92	92⅛
2 Nat Tea 5s, 1935	98⅛	98⅛	98⅛
2 Nebr Power 6s, A, 2022	109	109	109
2 New Eng Gas & El 5s, 1947	90⅝	90⅝	90⅝
16 N Y Pow & Lt 4½s, 1967	95⅝	95½	95⅝
1 Niagara Falls Power 6s, 1950	106⅛	106⅛	106⅛
14 Niagara Shrs 5½s, 1950	103⅞	103½	103⅞
4 Nor Cont Util 5½s, A, 1948	78	72	78
1 Nor Ind Pub Ser 5s, 1969	102½	102½	102½
2 Nor Tex Ut 7s, 1935, ww	111⅝	111⅝	111⅝
2 Nor West Power 6s, 1960	98⅝	98⅝	98⅝
1 Ohio Edison 5s, 1960	98⅛	98⅛	98⅛
O			
2 Ohio Power 5s, B, 1952	102	101⅝	102
1 Ohio Power 4½s, D, 1956	95⅝	95⅝	95⅝
1 Ontario Pow Ser Ltd 5½s, 1950	94½	94½	94½
7 Oswego Riv Power 5s, 1931	101½	101⅜	101½
P			
21 Pac Gas & El 4½s, E, 1957	96½	96⅛	96½
25 Pac Pow & Lt 5s, 1955	98½	96¼	96½
3 Pac W Oil 6½s, 1943, ww	94	93⅞	94
1 Penn Cent Pow & Lt 4½s, 1977	93⅛	93⅛	93⅛
3 Penn Dk & Ware 6s, 1949	95	94⅞	95
1 Penn Ohio Ed 6s, 1950, xw	103	103	103
3 Penn Ohio Ed 5½s, B, 1959	102	101¾	102
1 Phila Elec Power 5½s, 1972	106	106	106
1 Pitts Coal Co 6s, 1949	99⅝	99⅝	99⅝
2 Potomac Edison 5s, E, 1956	100¼	100¼	100¼
3 Power Corp N Y 5½s, 1947	95½	95½	95½
1 Pub Ser of No Ill 4½s, E, 1980	94	94	94
1 Puget Sd Pow & Lt 5½s, 1949	102¾	102¾	102¾
3 Puget Sd Pow & Lt 5s, C, 1950	97¼	97¼	97¼
R			
2 Reliance Mang 5s, A, 1954	75½	75½	75½
5 Rem Arms 5½s, 1933	97¼	97¼	97¼
9 Roch Cent Power 5s, 1953	75	74⅞	75
S			
1 St L Gas & Coke 6s, 1947	71¼	71¼	71¼
1 San Ant Pub Ser 5s, B, 1958	97⅞	97⅞	97⅞
2 Saxet Corp 6s, A, 1945	99	99	99
15 Segal Lock 6½s, 1940	98	95½	98
1 Shawinig W & P 5s, C, 1970	102½	102½	102½
21 Shawinig W & P 4½s, A, 1967	96	96	96
11 S E Pow & Lt 6s, A, 2025, xw	107	106⅜	106⅜
3 South Calif Ed 5s, 1944	103¼	103¼	103¼
26 South Calif Ed 5s, 1951	103⅜	103¼	103¼
23 South Calif Ed 5s, 1952	103½	103½	103½
14 South Calif Gas 5s, 1937	93⅞	93⅞	93⅞
7 Southern Nat Gas 6s, 1944	93	92½	93
2 Sou'west G & E 5s, A, 1957	95⅛	95	95⅛
1 Sou'west P & L 6s, A, 1922	107½	107½	107½
3 Stand G & E 6s, 1951	101¼	101⅛	101¼
2 Stand G & E 6s, 1935	101⅞	101¾	101¾
17 Standard P & Lt 6s, 1957	100⅛	100	100
2 Sun Oil 5½s, 1939	102	102	102
2 Swift Co 5s, 1932	101	101	101
T			
5 Tex Gas Util 6s, 1945	92½	91⅛	92½
9 Tex P & Lt 5s, 1956	99⅛	98⅞	99⅛
U			
1 Ulen & Co 6s, 1944	92	92	92
26 Union Gulf Corp 5s, 1950	102	101⅝	101⅞
9 Un Lgt & Ry 5½s, 1952	91½	91	91
1 Union Lgt & Ry 6s, A, 1952	100⅝	100⅝	100⅝
1 U S Rub 6½s, 1931	100	100	100
1 U S Rub 6½s, 1933	95½	95½	95½
5 U S Rub 6s, 1933	97	96⅞	96⅞
1 U S Rub 6½s, 1938	92½	92½	92½
1 U S Rub 6½s, 1940	93⅛	93⅛	93⅛
V			
5 Valspar Corp 6s, 1940	91½	91½	91½
6 Van Sweringen 6s, 1935	97⅛	97	97⅛
10 Virg Ry 4½s, B, 1962	99½	99½	99½
W			
5 Wabash R R 5s, D, 1980	101	100¾	101
6 Waldorf Ast 7s, 1954	91	90⅞	90⅞
18 Wash Wat Pwr 5s, 1960	103½	103⅛	103½
1 West Pa Gold 5s, 2030	89⅝	89⅝	89⅝
9 West Tex Util 5s, A, 1957	93	92¾	92¾

FOREIGN BONDS.

Sales in lots of $1,000.	High	Low	Close
A			
2 Agri Mtg Bk 7s, 1947	83	83	83
B			
37 Berlin City Elec 6s, 1955	83½	83½	83½
1 Brisbane 6s, 1950	95⅛	95⅛	95⅛
3 Buen Aires Prov 7½s, 1947	100	99¾	99¾
4 Buen Aires Prov 6½s, 1961	87	86⅝	86⅝
20 Buen Aires Prov 7s, 1952	97	96⅞	97
C			
1 Cent Bk Ger 6s, B, 1951	82½	82½	82½
2 Chile Mtg Bk 6s, 1931	100⅝	100	100
5 Com Privat Bk 5½s, 1937	89¼	89¼	89¼
D			
1 Danish Con 5½s, 1955	100¼	100¼	100¼
4 Den Mtg Bk 5s, 1972 IX	97½	97½	97½
E			
3 Ercole Mar El 6½s, A, 1953 ww	80	80	80
1 Europ Mtg 7½s, A, 1950	99	99	99
34 Europe Elec 6½s, 1965 xw	80	79½	79½
1 Europ Mtg 7s, C, 1967	89¾	89¾	89¾
G			
4 Ger Cons Mun 7s, 1947	96	95¾	95¾
7 Ger Cons Mun 6s, 1947	87	86¼	86¼
3 Gesfuerel 6s, 1953	90¼	90¼	90¼
H			
12 Hamburg El 5½s, 1938	88¼	87¾	88¼
I			
11 Isarco Hyd El 7s, 1952	92⅛	91½	91½
1 Isotta Fras 7s, 1942, ww	91	91	91
2 It Sup Pow 6s, A, 1963, xw	69¼	69¼	69¼
N			
1 Netherlands 6s, B, 1972	104¾	104¾	104¾
P			
3 Parana Braz 7s, 1958	70	69	69
5 Prussia F S 6s, 1952	88½	88½	88½
R			
4 Ruhr Gas 6½s, A, 1953	87	87	87
3 Ruhr Housing 6½s, 1958	86½	86½	86½
5 Russ 6½s, ctf N C, 1919	4⅛	4⅛	4⅛
3 Russ 5½s, 1921	5	5	5
S			
1 Santa Fe Arg 7s, 1945	87	87	87
4 Sydney N S W 5½s, 1955	88¾	88½	88¾
T			
5 Terni Elec 6½s, 1953	81¾	81¼	81¼
3 Tietz L 7½s, ww, 1946	105	105	105

Total stock sales today, 391,900 shares. Total stock sales year ago, 1,941,700 shares. Total bond sales today, $1,919,000. Total bond sales year ago, $1,823,000.

AS—Actual sales. XD—Ex-dividend. XR—Ex-rights. (a) Plus extra in stock. (b) Plus 10% in stock. (f) Payable in stock. (g) Partly extra. (h) Plus 5% in stock. (k) Paid so far this year. (j) Partly stock. (r) Cash or stock. (ur) Under rule. (wi) When issued. (n) New. (ww) With warrants. (xw) with out warrants.

Sales in hundreds.	High	Low	Close
A			
1 Affiliated Prod	19½	19½	19½
3 Allied Aviation	1	1	1
1 Alum Co Am pf (6)	109½	109½	109½
3 Alum Ltd pf	97⅞	97⅞	97⅞
1 Am Br Bov Fd	8½	8½	8½
5 Am CP&L B(10%f)	16⅝	16⅝	16⅝
1 Am Colortype(2.40)	29½	29½	29½
6 Am C Pow A(10%f)	22⅝	22⅛	22⅛
7 Am Cont Oilfields	⅛	⅛	⅛
22 Am Cyan B (1.60)	22	21½	21⅞
1 Am Dept St	4	4	4
3 Am Equities	17	16½	16½
5 Am & F Pow war	51½	51	51
11 Am Gas & El (1a)	138	135½	137⅛
2 Am Invest B	9¼	9¼	9¼
4 Am Lt & Trac(2½)	63⅝	61½	62⅝
1 Am Maize (2)	35	35	35
4 Am Maracaibo	2¼	2¼	2¼
1 Am Nat Gas	13⅜	13⅜	13⅜
1 Am Phenix	27	27	27
50 Am PUt 7% pf(7)AS	107¼	107¼	107¼
50 Am P Ut p pf(7)AS	102⅜	102⅜	102⅜
1 Am Sta P S A(1.60)	19	19	19
18 Am Sup Power (1)	23½	23⅛	23⅛
5 Am Thread pf (¼)	3⅛	3	3
28 Am U&G B vtc(.40)	9⅛	8⅝	8⅝
3 Anglo Chi C Nit	34	33⅝	34
26 Appalach Gas	10⅜	9⅞	10⅛
5 Ark Nat Gas	9⅛	8⅞	9⅛
8 Ark Nat Gas A	9⅝	9⅛	9⅛
1 Asso El In Ltd(.30)	5½	5½	5½
1 Asso Gas & El	34½	34½	34½
25 As G&E ctfs (8)AS	101	101	101
26 As G & E A (2.40r)	31⅞	31	31⅝
2 Asso G & E deb rts	5¼	5⅛	5¼
1 Asso Rayon	46½	46½	46½
1 Asso Rayon pf (6)	47	47	47
5 Atlas Util	8¾	8¼	8⅝
1 Atlas Util war	3¼	3¼	3¼
2 Autom Mus A	3⅛	3⅛	3⅛
1 Autom Vot Mach	5⅝	5½	5½
1 Avia Corp Am	48	48	48
1 Avia Credit	15¼	15¼	15¼
B			
25 Babc & Wil(g) AS	125	125	125
1 Bahia Corp	5¾	5¾	5¾
2 Bancom C (1.60)	46	45⅞	46
23 Bell T Can (8) AS	151½	151½	151½
1 Bliss E W (1)	19	19	19
18 Blue Ridge (.40)	9⅞	8½	9⅛
5 Blue R cvt pf (3r)	40½	40	40½
2 Blyn Shoe	1	1	1
3 Braz Tr & Lt (2a)	37½	37	37
1 Bridgep Mach (¼)	5	5	5
2 Burco	7	7	7
2 Burco cv pf (3)	39	39	39
2 Burco war	1½	1¼	1¼
3 Butler Bros (.30)	10	10	10
C			
68 Can Marc Wireless	4⅝	4⅜	4⅝
1 Carib Syn	1¼	1¼	1¼
5 Cent P S A (1¾r)	28⅝	28⅛	28⅛
2 Cen States El (.40a)	23½	23¼	23½
1 Cen St El pf xw (6)	73½	73½	73½
3 Chain Strs Dev	5¼	4⅞	5¼
4 Chath P A nv (¼)	19⅛	19	19⅛
77 Chem Nat AS nv	25⅛	24½	24⅞
101 Cities Serv (.30a)	29	28⅜	28⅞
2 Cities Serv pf (6)	90⅛	90⅛	90⅛
1 CitSerP 7% pf(7)XD	98	98	98
1 Cit S P 6% pf(6)XD	89⅝	89⅝	89⅝
2 Cleve Tract (1.60)	14⅛	14⅛	14⅛
2 Colomb Syn	⅜	⅜	⅜
11 Colum Oil & G vtc	8⅜	8⅛	8⅛
5 Comwlth & So war	3⅝	3⅜	3⅝
1 ComWatWks (6%f)	13⅝	13⅝	13⅝
1 Comstock Tun	⅜	⅜	⅜
16 Cons Cop Min	4¾	4⅛	4⅛
2 Cons Dairy (2)	13½	13½	13½
2 ConsGasUtil A(2.20)	23	23	23
2 Copeland A	7	6⅞	6⅞
15 Cord Corp	8⅛	8	8⅛
1 Corp Sec Chi (6%f)	24½	24½	24½
1 Corroon & Rey	10½	10½	10½
21 Cosden Oil	45	44⅛	44½
4 Creole Pet	6⅜	6⅛	6⅛
15 Crocker & Wheel	20	17⅞	19
1 Crown C Intl A (1)	12½	12½	12½
5 Curtiss Wright war	1⅞	1⅝	1⅝
D			
1 Dayton Airpl	3¼	3⅛	3⅛
5 Deere&Co n (1.20a)	76⅛	75	76⅛
2 De Forest	3⅝	3½	3½
1 Derby Oil	7	7	7
24 Detroit Aircraft	5	4	4½
1 Dinkler Hot A	16	16	16
3 Doehler Die-Cast	12	12	12
5 Douglas Airc (¾)	20⅛	20⅛	20⅛
1 Driver Harris	72½	72½	72½
1 Duke Power (5a)	168	168	168
15 Duquesne Gas	10⅜	10⅛	10⅛
4 Durant Motor	3¼	3¼	3¼
E			
4 East Stat Pow B(1)	31	30½	31
1 East Util Asso cv	13⅛	13⅛	13⅛
7 Eisler Elec (1½)	8½	8½	8½
139 El Bond & Sh (6%f)	83⅝	81⅜	82⅛
2 El Bond & Sh pf(6)	107	107	107
1 ElBd&Sh 5% pf (5)	94⅛	94⅛	94⅛
1 El Pow Assoc (1)	24½	24	24½
2 El Pow Assoc A (1)	24	24	24
3 Elec Share (1a) XD	20	19¾	19¾
2 Empire Fire Ins	12⅝	12½	12⅝
2 EmpPubSer A(1.80r)	17⅛	17	17
1 Excello A&T (1.12)	12	12	12
1 Eureka Pipe (4)	39	39	39
2 Europe El deb rts	4¾	4¾	4¾
2 Evans Wallo Lead	2	2	2
F			
1 Federal Screw (3)	21	21	21
4 First Nat Cop	⅛	⅛	⅛
3 Fokker Aircraft	18	17¾	17¾
6 FordMotCanA(1½g)	33⅜	32½	33⅜
11 FordMotFrance(.28)	11⅛	11⅛	11⅛
922 Ford Mot Ltd(.37½)	22⅛	19	22
5 Fox Theater A	9½	9⅛	9½
7 Gen Bak	2½	2⅜	2½
1 Gen Bak pf (3)	30⅞	30⅞	30⅞
6 Gen El Ltd ret(½)	12¼	11⅞	12⅛
3 GenWaterWks (2)	29⅛	28⅜	29⅛
4 Gold Coin	4⅞	4	4⅞
2 Gold Seal Elec	2½	2½	2½
2 Goldfield Cons	⅛	⅛	⅛
36 Goldman Sachs	17⅞	17⅜	17⅞
8 Gorham Inc pf (3)	35	34⅞	35
2 Graymur	32	32	32
10 Gt Atl & P nv(5)AS	210	210	210
3 Gulf Oil C Pa (1½)	127⅛	126½	126⅞
H			
2 Hecla Min (1)	9¼	9¼	9¼
7 H Walker G&W (1)	9	8⅞	9
23 Houston Oil	20⅛	19⅞	20
6 Hud Bay M & S	8⅛	8⅛	8⅛
4 Humble Oil (2)	91	90½	90½
2 Hygrade Food	11⅞	11⅛	11⅞
I			
1 Imp Chem (¼)	4⅛	4⅛	4⅛
8 Imp Oil Can (½)	21	20½	20½
4 Ind Ter Ill A	32¼	32⅛	32¼
1 Ind Ter Ill B	32¼	32⅛	32⅛
25 Ind Fin pf (7) AS	63½	63½	63½
2 Insull Util (9%f)	61⅝	61⅝	61⅝
4 Ins Co N Am (3k)	70⅛	70	70
1 Insur Sec (1.40)	16⅜	16⅜	16⅜
2 Intercon Petrol	⅛	⅛	⅛
90 Inter Nickel rts	⅛	⅛	⅛
8 Internat Pet (1)	19¼	19⅛	19¼
3 Int Sup Pow (1a)	38	37⅞	38
2 Inter Util B	12⅝	12⅜	12⅝
3 Interstate Equit	7⅛	7⅛	7⅛
1 Inters Eq cv pf (3)	37	37	37
1 Ital Superpow A	8⅛	8⅛	8⅛
K			
1 Kirby Pet	1⅜	1⅜	1⅜
2 Klein (D E) Co (1)	15¼	15¼	15¼
L			
1 Lefc Realty pf (3)	27	27	27
1 Lion Oil (2)	19	19	19
2 Loew's war	9½	9½	9½
3 Lone Star Gas (1)	39⅛	39⅛	39⅛
15 Louis L & E	2⅛	2⅛	2⅛
M			
2 Magdalena Syn	¼	¼	¼
3 Manzel St	11	10⅝	10⅝
50 Mang St pf(6½)AS	58	58	58
2 Marion Stm Shov	5⅞	5⅞	5⅞
16 Mavis Bott	1⅜	1¼	1⅜
1 Mayflow Assoc (2a)	61	61	61
9 Mead John (3⅝g)	74¼	73⅞	74¼
8 Memphis Nat Gas	13½	13¼	13½
8 Metal & Min (1.20)	13	12⅝	13
3 M West St Util(1¾)	25¼	24½	25¼
6 M West Util (8%f)	30¼	29⅝	29⅝
13 Mo Kan P L(10%f)	22	21⅝	21⅝
3 Mock Judson Vod(1)	13	12	12
1 Monroe Chem (1½)	9⅛	9⅛	9⅛
1 Moody's Inv p pf(3)	43	43	43
7 Mount Prod (1.60)	9¾	9	9½
N			
1 National Am Co	6	6	6
1 Nat Avia	10	10	10
9 Nat Fam Strs(1.60)	11	10	10
5 Nat Fam Strs pf(2)	18	18	18
3 Nat Investors	14	13⅝	13¾
1 Nat Rub Mach (2)	14	14	14
2 Nat Sh T Sec A(½a)	14⅝	14½	14½
4 Nat Union Rad	4⅛	4⅛	4⅛
1 Nehi Corp (1.30)	20⅛	20⅛	20⅛
1 New Bradford (½)	2½	2½	2½
4 Newmont Min (4)	87⅜	87⅛	87⅛
10 N Y Rio & B Aires	9⅛	8⅛	8⅛
1 N Y Transit (1.80g)	16⅛	16⅛	16⅛
22 Niag Hud Pow(.40)	16⅝	16⅜	16⅜
2 NiagSharesMd (.40)	13½	13½	13½
2 Niles Bem Pd (2½g)	29⅛	28⅜	28⅜
2 Nipissing Mines(.30)	1⅝	1⅝	1⅝
3 Noranda Mines (2)	23½	23⅛	23½
10 Nor Am Avia A war	3	2⅞	2⅞
6 Nor European Oil	2⅝	2⅜	2⅜
O			
1 Ohio Cop	⅜	⅜	⅜
4 Ohio Oil new	32⅝	32⅛	32⅝
3 Ohio Oil pf (6)	106	105¾	106
1 Oil Stks B (½) XD	10	10	10
2 Outbd Mot A (1.80)	7⅛	7⅛	7⅛
P			
6 Pac G&E 1 pf(1½)	27⅜	27⅜	27⅜
1 Pac Pub Ser (1.30)	26⅞	26⅞	26⅞
5 Pacific West Oil	16	16	16
14 Pandem Oil	⅝	½	⅝
3 Pantepec Oil	1⅞	1¾	1⅞
1 Parago Ref B	15	15	15
3 Paramt Cab (8%f)	4⅛	4⅛	4⅛
36 Pennroad Corp(.20)	12	11⅝	11⅝
1 Pa Wat & Pow (3)	77	77	77
2 Peo Lt P A (2.40r)	32	32	32
1 Philip Morris	⅝	⅝	⅝
1 Philippe B (1.80z)	19	19	19
1 Pilot Radio A	8⅛	8⅛	8⅛
3 Pow Sec Corp pf	90	90	90
13 Prince & White(¼)	10¼	9⅞	10¼
3 Prince & W pf (3)	39⅛	38⅞	39⅛
1 Prudential Invest	15⅛	15⅛	15⅛
14 Pub Util Hold	19⅝	19	19⅝
1 Pub Util Hold war	2	2	2
20 PugSd P 6% pf(6)AS	92½	92½	92½
1 Pyrene (.80)	8	8	8
R			
65 Rainbow L Prod A	12⅝	10⅝	12⅝
73 Rainbow L Prod B	6	5⅛	6
3 Reliance Manage	10¼	10	10
1 Roosevelt Field	3¼	3¼	3¼
S			
2 St Regis Paper(1)	23	23	23
1 Salt Creek Prod(2)	11	11	11
11 Saxet Co	16⅝	16⅛	16⅝
1 Schul Un 5c-$1 St	2⅛	2⅛	2⅛
1 Seaboard Util (½)	6⅝	6⅝	6⅝
4 Segal Lock (½)	5⅝	5⅝	5⅝
5 Segal Lock rts	⅛	⅛	⅛
1 Select Ind p pf(5½)	58	58	58
6 Sentry Saf Control	2⅛	2⅛	2⅛
9 Shenandoah	11⅛	11⅛	11⅛
5 Shenandoah pf (3r)	42⅛	41⅞	42⅛
1 Shreve El D Pipe	8	8	8
1 Silica Gel ctf	17⅛	17⅛	17⅛
1 State Financial	18	18	18
4 S Cal Ed B pf(1½)	27⅛	27⅛	27⅛
1 S C Ed C pf(1.37½)	24⅞	24⅞	24⅞
50 SW Bell T pf (7)AS	121	121	121
1 Southwest Gas Ut	12⅛	12⅛	12⅛
1 Snia Viscosa Inter	1½	1½	1½
1 Stand Mot	1⅛	1⅛	1⅛
27 Stand Oil Ind(2½)	50⅝	50⅛	50⅝
4 Stein & Co (1.60)	15	14⅞	15
5 Strauss Roth	18	17⅞	17⅞
3 Strom Carlson(1¼g)	28	28	28
6 Stutz Mot Am	2	1⅞	2
2 Sunray Oil (.40)	5⅝	5⅛	5⅛
9 Swift & Co (2)	29⅝	29	29
2 Swift Int (2½)	34⅛	34	34⅛
1 SyracWashMch B(1)	5	5	5
T			
1 Taylor Milling	30⅛	30⅛	30⅛
3 Technicolor Inc	30⅛	30	30⅛
25 Thermoid pf (7)AS	69⅛	68⅝	69⅛
1 Todd Shipyards (4)	50	50	50
1 Transcont Air Tr	8⅛	8⅛	8⅛
1 Trans Lux D Pic A	9⅛	9⅛	9⅛
1 Tri Utilities pf (3)	47	47	47
2 TwinStaNatGasA(1)	12⅝	12⅜	12⅝
U			
1 Ulen & Co (1.60)	22⅛	22⅛	22⅛
1 UnionNGCan(1.65g)	30⅜	30⅜	30⅜
1 Unit Chem ptc pf(3)	33	33	33
3 United Corp war	17⅞	17⅜	17⅝
38 Unit Fdrs (2/35f)	18	17⅝	18
12 United Gas new	15⅛	15	15⅛
2 United Gas war	6⅛	6⅛	6⅛
8 United Gas pf (7)	96	95⅞	96
26 Un Lt & Pow A (1)	43	42	42⅝
1 UnLt&Pow cv pf (6)	109⅛	109⅛	109⅛
1 U S & Int Sec	3⅛	3⅛	3⅛
1 U S & Int Sec pf(5)	60⅛	60⅛	60⅛
2 U S & Overseas	17⅛	17⅛	17⅛
1 U S Dairy Prod B	17	17	17
11 U S Elec Pow	13⅛	12⅞	13
14 U S Lines pf (1)	12⅝	12¼	12⅝
1 U S Stores	7⅛	7⅛	7⅛
1 Unit Stores vtc	4⅛	4⅛	4⅛
7 Util Pow & Lt (1r)	17⅛	17⅛	17⅛
2 Utility & Indus	14⅛	14	14⅛
2 Util & Ind pf (1½)	23⅛	23⅛	23⅛
V			
10 Vacuum Oil (4)	85½	85	85½
4 Van Camp Pack	5⅛	5⅛	5⅛
1 Venezuelan Pet	2⅛	2⅛	2⅛
4 Vick Fin (.40) XD	7⅛	7⅛	7⅛
W			
1 Walgreen Co	32	32	32
23 Wenden Cop Min	⅛	⅛	⅛
1 Williams R C (1.40)	13⅛	13⅛	13⅛
30 Wh&L Erie Ry P AS	137	137	137
2 Wil-Low Cafet	7½	7⅛	7⅛
3 Worth Inc A	1	1	1
Y			
6 Y Oil & Gas	⅝	⅝	⅝
Z			
6 Zonite Prod (1)	11⅜	10⅝	11

BALTIMORE SECURITIES.

Baltimore, Aug. 5 (A.P.). — Closing prices:

Black & Decker	26
Black & Decker pf	27
Com Credit pf	23½
Con G E L & P	115
Con G E L & P 5½% pf	109
Con G E L & P 6% pf	110½
Emerson Brant Sel C A	31
Fidelity & Deposit	170
Fin Co of Am com A	12
Maryland Trust n w i	32
Morig Bond & Title	13¼
New Amsterdam Cas	38
North Cent Railroad	87⅝
U S Fidelity & Guar	39
West Md Dairy pr pf	33½
Maryland Elec Ry 5s	97⅝
United R & E 1st 4s	53¼
United R & E inc 4s	40
United R & E fdg 5s	56½
United R & E 5s, 1940	60
Western Md Dairy 6s	104½

NEW YORK BANK STOCKS.

(Furnished by W. B. Hibbs & Co.)

	Bid.	Asked.
Bank of America	94½	96
Bankers Trust	138½	140
Bank of Manhattan	109	110½
Central Hanover	340	344
Chase National	139⅞	140⅞
Chatham Phenix	104	107
Chemical Bank	63	63¾
Commercial National	370	385
Corn Exchange	158	160
Empire Trust	82	84
Fifth Avenue Bank	2730	2900
First National Bank	4800	4875
Guaranty Trust	615	620
Irving Trust	49⅞	50
Lawyers Title	267	277
Manufacturers Trust	90	91½
National City	128⅜	129⅜
New York Trust	242	245
Public National	103	105
Title Guaranty	157	167

M. J. MEEHAN & COMPANY

Members
New York Stock Exchange
New York Curb Exchange
New York Cotton Exchange
New York Produce Exchange
Chicago Board of Trade

Mr. Frank J. F. Thiel
Resident Partner

HOTEL WASHINGTON
Washington, D. C.
Telephone—Metropolitan 3635

Investment Securities

Direct Private Telephone to our MAIN OFFICE
61 Broadway, New York

IN THE CURRENT ISSUE OF BARRON'S
The National Financial Weekly

INVESTMENT SUGGESTIONS INCLUDE:
A Legal Utility Bond
The Choice in Hershey
A Good Cigarette Issue
Attractions of Continental Can

SPECIAL ARTICLES
Why You Win or Lose Investing in Electricals

For sale at all leading news stands, or a sample copy of this issue, together with a copy of "10 Rules for Investors," sent to any address without obligation.

BARRON'S
The National Financial Weekly
44 Broad Street, New York City

ACTIVITIES IN BONDS YESTERDAY ON NEW YORK EXCHANGE

(Reported direct from the New York Stock Exchange by J. & W. Seligman & Co.)

UNITED STATES GOVERNMENT WAR LOANS.

The following sales are given in lots of $1,000. Quotations in dollars and 32ds of a dollar.

Sale	Issue.	Open	High	Low	Last
39	Liberty 3½s	101	101.2	100.30	100.31
2	Liberty 1st 4¼s	102.6	102.6	102.6	102.6
34	Liberty 4th 4¼s	102.31	103	102.31	103
4	Liberty 4th 4¼s, reg	102.28	102.28	102.28	102.28
29	U S G 4¼s	112.24	112.27	112.24	112.26
467	U S G 4s	108.12	108.12	108.3	108.3
25	U S G 3¾s	106.1	106.1	106.1	106.1
5	U S G 3⅜s, 1943	101.20	101.20	101.20	101.20

FOREIGN GOVERNMENT BONDS.

Sale	Issue.	Open	High	Low	Last
	A				
10	Akershus, Dept of, 5s, 1963	94⅛	94½	94	94
1	Antioquia, Dept of, 2d 7s, 1957	72	72	72	72
1	Antioquia, Dept of, 3d 7s, 1957	74	74	74	74
7	Argentine Govt 6s, ser A, 1957	99⅛	99¼	99⅛	99¼
7	Argentine Govt 6s, ser B, 1958	99⅛	99⅛	98⅞	98⅞
4	Argentine Govt 6s, June, 1959	98⅝	98⅝	98⅝	98⅝
2	Argentine Govt 6s, Oct, 1959	99	99⅛	99	99⅛
4	Argentine Govt 6s, May, 1960	99	99	99	99
4	Argentine Govt 6s, Oct, 1960	98½	98½	98½	98½
3	Argentine Govt 6s, Sept, 1960	98⅝	98⅝	98⅝	98⅝
10	Argentine Govt 6s, Feb, 1961	99	99	98⅞	98⅞
8	Argentine Govt 6s, May, 1961	98⅝	99	98⅝	98⅝
9	Argentine Govt 5s, 1945	90⅞	90⅞	90⅝	90⅞
28	Australia 5s, 1955	88½	88⅝	88½	88½
17	Australia 5s, 1957	89	89	88⅞	88⅞
7	Australia 4½s, 1956	78½	78⅞	78½	78⅞
42	Austria 7s, 1977	93½	93⅞	93½	93¾
35	Austrian Govt 7s, 1943	104⅛	104⅛	104⅛	104⅛
	B				
18	Bavaria, King of, 6½s, 1945	96	96	95¾	96
6	Belgium, King of, 6s, 1955	103¾	103⅞	103¾	103⅞
39	Belgium, King of, 6½s, 1949	110	110⅛	110	110
7	Belgium, King of, 7s, 1955	114⅝	114⅝	114⅝	114⅝
15	Belgium, King of, 7s, 1956	109⅞	109⅞	109⅞	109⅞
1	Belgium, King of, 8s, 1941	109	109	109	109
2	Bergen, City of, 6s, 1949	102⅝	102⅝	102⅝	102⅝
8	Berlin 6s, 1958	91	91	91	91
11	Berlin 6½s, 1950	95⅞	96⅛	95⅞	96⅛
1	Bogota, City of, 8s, 1945	96⅛	96⅛	96⅛	96⅛
4	Bolivia 8s, 1947	88⅛	88⅛	88⅛	88⅛
1	Bolivia 7s, 1958	71½	71½	71½	71½
5	Bolivia 7s, 1969	71½	72	71	71½
1	Bordeaux, City of, 6s, 1934	106⅛	106⅛	106⅛	106⅛
1	Brazil, U S of, 7s, 1952	89⅞	89⅞	89⅞	89⅞
24	Brazil, U S of, 6½s, 1926-57	75⅞	75⅞	75	75⅛
3	Brazil, U S of, 6½s, 1927-57	75	75⅛	75	75⅛
8	Brazil, U S of, 8s, 1941	100⅛	100⅛	100½	100½
1	Bremen, State of, 7s, 1935	102⅝	102⅝	102⅝	102⅝
7	Brisbane, City of, 5s, 1957	81½	81½	81⅛	81⅛
10	Brisbane, City of, 5s, 1958	82	82	81⅝	81⅝
1	Budapest, City of, 6s, 1962	78⅛	78⅛	78½	78½
2	Buenos Aires, City of, 6½s, 1955	100	100	99⅞	99⅞
1	Bulgaria, King of, 7½s, 1968	81	81	81	81
	C				
2	Canada, Dom of, 5s, 1931	101⅛	101⅛	101⅛	101⅛
2	Canada, Dom of, 5s, 1952	105	105⅛	105	105⅛
1	Canada, Dom of, 4½s, 1936	101½	101½	101½	101½
4	Chile, Rep of, 6s, 1960	90	91	90	91
8	Chile, Rep of, 6s, 1961	90⅞	90⅞	90⅞	90⅞
5	Chile, Rep of, 6s, 1961, Jan	90½	90½	90¼	90¼
2	Chile, Rep of, 6s, 1961, Sept	91½	91½	91	91
2	Chile, Rep of, 6s, 1962	90⅞	90⅞	90⅞	90⅞
2	Chile, Rep of, 7s, 1942	104	104	104	104
2	Chile, Rep of, 7s, 1960	102	102	102	102
3	Christiania, City of, 6s, 1954	100⅜	100⅜	100⅜	100⅜
3	Cologne, City of, 6½s, 1950	91¾	91¾	91¾	91¾
2	Colombia, Rep of, 6s, 1961, Jan	79⅛	79⅛	79⅛	79⅛
4	Colombia, Rep of, 6s, 1961, Oct	78½	78½	77⅞	77⅞
32	Copen, City of, 5s, 1952	99	99⅛	98⅞	99
4	Costa Rica, Rep of, 7s, 1951	86	86	86	86
14	Cuba, Rep of, 4½s, 1949	96¼	96⅜	96¼	96⅜
1	Cuba, Rep of, 5s, 1904-1944	100¼	100¼	100¼	100¼
8	Cuba, Rep of, 5½s, 1945	93½	93¾	93½	93¾
9	Cuba, Rep of, 5½s, 1953	102	102	102	102
8	Cundinamarca, Dept of, 6½s, 1959	70	70	69⅞	69⅞
2	Czechoslovakia, Rep of, 8s, 1951	110½	110½	110½	110½
1	Czechoslovakia, Rep of, 8s, 1952	111	111	111	111
	D				
6	Denmark, King of, 6s, 1942	106	106⅛	106	106⅛
6	Denmark, King of, 5½s, 1955	101½	101½	101¼	101¼
11	Denmark, King of, 4½s, 1962	93⅛	93⅛	93⅛	93⅛
11	Dominican, Rep of, 5½s, 1942	97¼	97¼	97	97
1	Dutch E India 6s, 1947	102½	102½	102½	102½
1	Dutch E India 6s, 1962	102⅝	102⅝	102⅝	102⅝
	F				
1	Finland, Rep of, 6s, 1945	92⅝	92⅝	92⅝	92⅝
2	Finland, Rep of, 6½s, 1956	97⅞	97⅞	97⅞	97⅞
1	Finland, Rep of, 7s, 1950	100	100	100	100
4	Finnish Municip 6½s, 1954, A	97¼	97¼	96⅞	96⅞
2	Finnish Municip 6½s, 1954, B	97⅞	97⅞	97⅞	97⅞
47	French Govt 7½s, 1941	124⅝	125½	124⅝	125
48	French Govt 7s, 1949	119¾	120	119¾	120
	G				
30	German Govt 7s, 1949	106	106	105⅞	105⅞
142	German Govt 5½s, 1965	86½	87	86⅝	86⅞
5	Greek Govt 7s, 1964	101	101	101	101
1	Greek Govt 6s, 1968	86	86	86	86
	H				
1	Haiti, Rep of, 6s, 1952	95¼	95¼	95¼	95¼
1	Hungarian Con Mun 7s, 1946	88¼	88¼	88¼	88¼
4	Hungary, King of, 7½s, 1944	100½	101	100½	101
	I				
18	Italy, King of, 7s, 1951	98¾	99	98¾	99
	J				
28	Japanese 6½s, 1954	105	105⅛	105	105
6	Japanese Ster 4s, 1931	97½	97½	97⅛	97⅛
6	Jugoslavia, Mtg Bank of, 7s, 1957	85	85⅛	85	85⅛
	L				
8	Leipzig, City of, 7s, 1947	97¼	98	97¼	98
67	Japan 5½s, 1965	92	92½	92	92½
1	Lyons, City of, 6s, 1934	106¼	106¼	106¼	106¼
	M				
14	Marseilles, City of, 6s, 1934	106¼	106¼	106¼	106¼
8	Milan, City of, 6½s, 1952	90⅛	91	90⅛	91
1	Minas Geraes 6½s, 1958	71	71	71	71
3	Montevideo, City of, 7s, 1952	101⅞	101⅞	101⅞	101⅞
	N				
14	New South Wales 5s, 1957	84	84	83½	84
9	New South Wales 5s, 1958	84¼	84¼	84¼	84¼
11	Norway, King of, 5s, 1963	99⅞	100	99⅞	99⅞
5	Norway, King of, 5½s, 1965	101⅞	101⅞	101½	101½
3	Norway, King of, 6s, 1943	104⅛	104⅛	104⅛	104⅛
8	Norway, King of, 6s, 1952	102½	102½	102½	102⅛
	P				
8	Panama, Rep of, 5s, 1963	93⅞	93⅞	93½	93½
13	Peru 6s, 1960	73	73	72	72
2	Peru 6s, 1961	72⅞	72⅞	72⅞	72⅞
8	Peru 7s, 1959	92½	92½	92	92
8	Poland 8s, 1950	95	95	94½	94½
15	Poland 7s, 1947	84⅞	85	84½	85
	Q				
1	Queensland, State of, 6s, 1947	98⅛	98⅛	98⅛	98⅛
2	Queensland, State of, 7s, 1941	103⅝	103⅝	103½	103½
	R				
13	Rio de J, City of, 6½s, 1953	71⅛	71⅛	70⅞	71
4	Rio Gr do Sul, St of, 7s, 1966	77⅛	77⅛	77	77
1	Rio Gr do Sul, St of, 7s, 1967	74½	74½	74½	74½
17	Rome, City of, 6½s, 1952	91⅜	91⅝	91⅜	91⅝
	S				
1	Saarbruecken, City of, 6s, 1953	89	89	89	89
2	Santa Fe, Prov of, 7s, 1942	92⅝	92⅝	92⅝	92⅝
1	Sao Paulo, City of, 6½s, 1957	69	69	69	69
2	Sao Paulo, State of, 6s, 1968	67	67½	67	67½
1	Sao Paulo, State of, 7s, 1962	90½	90½	90½	90½
7	Sao Paulo, State of, 8s, 1950	93⅞	94	93⅞	94
6	Seine, Dept of, 7s, 1950	108	108	107⅞	107⅞
12	Serbs, C & S, King of, 8s, 1962	96⅞	98⅛	96⅞	98⅛
3	Serbs, C & S, King of, 7s, 1962	85¾	86⅛	85¾	86⅛
1	Silesia, Prov of, 7s, 1958	73½	73½	73½	73½
2	Soissons, City of, 6s, 1936	106⅛	107	106⅛	107
1	Sweden, King of, 5½s, 1954	105⅛	105⅛	105⅛	105⅛
2	Switzerland, Govt of, 5½s, 1946	105	105	105	105
9	Switzerland, Govt of, 8s, 1940	107¼	107¼	107¼	107¼
	T				
17	Tokyo, City of, 5½s, 1961	91¼	91¼	91¼	91¼
3	Tolima, Dept of, 7s, 1947	74⅛	74⅛	74⅛	74⅛
	U				
14	U K G B & I 5½s, 1937	105⅛	105⅛	105	105
3	Upper Austrian, Prov, 6½s, 1957	90	90	90	90
15	Uruguay, Rep of, 8s, 1964	94½	94¾	94½	94¾
15	Uruguay, Rep of, 6s, 1960	96⅛	96⅛	95¾	95¾
	V				
4	Venetian Prov Mtg Bank 7s, 1952	95¾	95¾	95¾	95¾
9	Vienna, City of, 6s, 1952	87	87	86½	86½
	W				
9	Warsaw 7s, 1958	74½	74½	74	74
	Y				
1	Yokohama, City of, 6s, 1961	97	97	97	97

DOMESTIC BONDS—RAILS AND MISCELLANEOUS.

Sale	Issue.	Open	High	Low	Last
	A				
4	Abitibi Power & Paper 5s, 1953	85⅞	85¾	85⅝	85¾
1	Abraham & Strauss 5½s, 1943	100	100	100	100
5	Agricultural Mtge Bk 6s, 1947	73	73	73	73
1	Agricultural Mtge Bank 6s, 1948	71	71	71	71
4	Albany Paper 6s, 1948	93½	93½	93½	93½
1	Allegheny Corp 5s, 1944	101	101	101	101
6	Allegheny Corp 5s, 1949	99¼	99½	99¼	99½
5	Allegheny Corp 5s, 1950	95⅜	95⅜	95½	95½
3	Allis-Chalmers 5s, 1937	100	100	100	100
8	Amer Agri Chem 7½s, 1941	103¾	103¾	103¾	103¾
4	Amer Beet Sugar 6s, 1935	65	65	65	65
2	Amer Cotton Oil 5s, 1931	100½	100½	100½	100½
4	American Metal 5½s, 1934	97	97	96¾	96¾
8	Amer I G Chemical 5½s, 1949	106⅛	106⅜	106⅛	106⅜
2	American International 5½s, 1949	98	98	98	98
13	Amer For Power 5s, 2030	88⅞	89	88⅞	88⅞
5	Amer Nat Gas 6½s, 1942	77⅞	77⅞	77⅞	77⅞
23	Amer Smelt 5s, 1947	102⅝	102⅝	102½	102½
4	Amer Sugar Ref 6s, 1937	103½	103½	103½	103½
18	Amer Tel & Tel 4½s, 1939	106	106	106	106
23	Amer Tel & Tel 5s, 1965	106⅜	106½	106	106¼
6	Amer T & T col tr 5s, 1946	106	106	106	106
1	Amer T & T col 5½s, 1943	108⅛	108⅛	108⅛	108⅛
21	Amer Tel & Tel 5s, 1960	108	108⅜	108	108⅜
1	Amer Type Founders 6s, 1940	106	106	106	106
1	Amer Water Works 5s, 1934	101¼	101¼	101¼	101¼
2	Amer Water Works 6s, 1975	107½	107½	107½	107½
3	Anglo-Chilean Nitrate 7s, 1945	97½	97¾	97¼	97½
11	Armour & Co 4½s, 1939	92⅞	92½	92¼	92½
8	Armour & Co of Del 5½s, 1943	82	82¼	82	82¼
11	Associated Oil 6s, 1935	103	103	103	103
24	At T & S F gen 4s, 1995	96¼	96½	96¼	96½
48	At T & S F 4½s, 1998	130	132	130	132
8	Atlantic Coast Line 4s, 1952	95½	97	95½	97
3	Atlantic Refining 5s, 1937	102⅝	102⅝	102⅝	102⅝
	B				
3	B & O 1st 4s, 1948	95½	96¼	95½	96¼
8	B & O 4½s, 1933	100¾	100¾	100¾	100¾
41	B & O cvt 4½s, 1960	101½	101¾	101½	101½
5	B & O ref & gen 5s, 1995	103¾	104	103¾	104
8	B & O ref 6s, 1995	110⅛	110⅛	110⅛	110⅛
2	B & O (Tol & Cinn) 4s, 1959	87⅛	87⅛	87⅛	87⅛
35	B & O 5s, ser D 2000	103¾	104	103¾	104
24	Bangor & Aroostook 4s, 1951	90¼	90½	90¼	90½
1	Baragua Sugar 7½s, 1937	74	74	74	74
3	Batavian Petroleum 4½s, 1942	97⅞	97⅞	97¾	97¾
3	Belding Co 6s, 1936	81	81	81	81
2	Bell Tel of Pa 5s, ser C 1960	109½	109½	109½	109½
5	Berlin Elec Elev 6½s, 1956	92	92	91	91
3	Berlin City Elec 6½s, 1959	90	90	90	90
8	Berlin City Elec 6½s, 1951	92	92	91⅞	91⅞
11	Boston & Maine 5s, 1967	100	100½	100	100
11	Boston & Maine 5s, 1955	99¼	99⅞	99¼	99¼
8	Botany Cons Mills 6½s, 1934	34½	35	34½	35
18	Bklyn Man Tran 6s, 1968	99¼	99¼	98⅞	98⅞
1	Bklyn Union El 5s, 1950	88	88	88	88
19	Bklyn Union Gas 5s, 1950	103½	103½	103½	103½
11	Buff R & P 4½s, 1957	93	93	93	93
14	Bush Terminal 5s, 1955	100	100¼	99½	100¼
	C				
9	California Petrol 5s, 1939	100	100	100	100
1	Canadian Nat 4½s, 1954	98⅛	98⅛	98⅛	98⅛
11	Canadian National 4½s, 1957	97⅝	97⅝	97½	97½
2	Canadian National 4½s, 1968	68	68	67⅞	67⅞
15	Canadian National 5s, 1969, July	104	104	103⅞	104
8	Canadian National 5s, 1969, Oct	104	104	104	104
16	Canadian Nor 7s, 1940	111⅛	111⅛	111⅛	111⅛
1	Canadian Pac deb 4s	89¼	89¼	89¼	89⅛
3	Canadian Pac 4½s, 1946	99½	99½	99½	99½
1	Canadian Pac 5s, 1944	104⅛	104⅛	104⅛	104½
7	Canadian Pac 5s, 1954	103⅛	103⅛	102⅞	102⅞
3	Caro, Clinch & O 6s, 1952	107½	107½	107½	107½
4	Central Pacific 1st 4s, 1949	95½	95½	95½	95½
1	Central Pacific 5s, 1960	104⅛	104⅛	104⅛	104⅛
13	Certainteed Prod 5½s, 1948	51¾	52	51¾	52
1	Ches & O gen 4½s, 1992	101¼	101¼	101¼	101¼
56	Ches & Ohio 4½s, 1995, B	99½	99⅝	99½	99⅝
8	Ches Corporation 5s, 1947	100⅝	100½	100⅜	100½
10	Chi & Alton ref 3s, 1949	69¼	69¼	69¼	69¼
2	Chi & Alton 1st 3½s, 1950	78	78	78	78
8	C, B & Q gen 4s, 1958	95½	95⅝	95½	95⅝
11	C, B & Q (Ill Div) 4s, 1949	96⅛	96½	96⅛	96½
1	Chi Gas Lt & Coke 5s, 1937	103	103	103	103
52	Chi Great West 1st 4s, 1959	72	72½	72	72⅛
5	Chi, Ind & Louis 5s, 1966	102½	102½	102½	102½
10	Chi, Ind & Louis 6s, 1966	107⅝	107⅝	107⅝	107⅝
48	C, M & St P & Pac 5s, 1975	85⅛	86	85⅛	85⅝
163	C, M, St P & Pac adj 5s, 2000	51½	52⅛	51½	52⅛
8	C, M & St P 4½s, 1989	99⅛	99¼	99¼	99¼
3	C, M & St P 4½s, 1989, C	94½	94½	94½	94½
4	Chi & N W 4½s, 2037	98⅛	98⅛	98⅛	98⅛
63	Chi & N W 4¾s, 1949, cvt	100⅛	101	100⅛	101
2	Chi & N W gen 4s, 1987	91½	91½	91½	91½
18	Chicago Rys 1st 5s, 1927	81½	83	81½	82¼
8	Chi, R I & P ref 4s, 1934	98⅝	98⅝	98⅝	98⅝
36	Chi, R I & P 4½s, 1952	96½	97	96½	96¾
98	C, R I & P 4½s, 1960	99⅜	99⅜	99⅜	99⅜
8	Chi Union Station 4½s, 1963	102	102½	102	102½
1	Chi Union Station 5s, 1944	104⅛	104⅛	104⅛	104⅛
3	Chi & West Ind 4s, 1952	91½	91½	91½	91½
15	Chile Copper 5s, 1947	90⅝	90⅝	90⅝	90⅝
4	Choctaw, Okla & Gulf 5s, 1952	101⅛	101⅛	101⅛	101⅛
10	Cinn Gas 4s, 1968	91	91	91	91
87	C C C & St L 4½s, 1977	99⅝	99⅝	99⅝	99⅝
1	C C C & St L r & i 5s D, 1963	104⅛	104⅛	104⅛	104⅛
53	Cleve U Term 4½s, 1977	100⅞	101	100⅞	100⅞
2	Cleve U Term 5½s, 1972	105½	105½	105½	105½
2	Colo F & I g 5s, 1943	99	99	99	99
83	Colo & Southern 4½s, 1980	98⅛	98⅛	97⅞	98⅛
1	Columbus Ry Pow 1s 4½s, 1957	95	95	94¾	94¾
4	Columbia Gas & El 5s, 1952, May	102⅝	102⅝	102⅝	102⅝
2	Commercial Credit 5½s, 1935	97¼	97¼	97¼	97¼
23	Commercial Inv 5½s, 1949	94⅞	95	94⅞	95
4	Consolidated Agriculture 6½s, 1956	83⅞	84¼	83⅞	84¼
5	Consolidated Gas N Y 5½s, 1945	106⅜	106½	106⅜	106½
1	Cons Coal of Md 1st 5s, 1950	48⅛	48½	48⅛	48⅛
2	Copenhagen Tel Co 6s, 1950	96	96	95¾	95¾
8	Crown Williamette Paper Co, 1951	102½	102½	102⅛	102½
4	Cub Am S 1st col 8s, 1931	93	93	92½	92½
6	Cuban Nor Rys 5½s, 1942	51½	51½	51½	51½
7	Cuba Ry 1st ln & r 7½s, 1936	80	80	80	80
	D				
2	Del & H 1st & ref 4s, 1943	94⅛	94¾	94⅛	94¾
1	Dela & Hudson 5½s, 1937	104⅜	104⅜	104⅜	104⅜
1	Denver Gas 5s sta, 1951	100½	100½	100½	100½
8	Den & R Gr 1st 4s, 1936	96	96⅛	96	96⅛
3	Den R Gr & West 5s, 1955	92⅝	92⅝	92⅝	92⅝
3	Detroit Ed 1st 5s, 1933	102¼	102¼	102¼	102¼
6	Detroit Ed Ser 5s, 1933	105⅛	105⅛	105⅛	105⅛
2	Detroit Ed 1st & ref 5s, 1940	104⅛	104⅛	104⅛	104⅛
15	Detroit Ed 1st & ref 6s, 1940	107⅛	107⅛	107⅛	107⅛
30	Deutsche Bank 6s, 1942	100⅞	100⅞	100⅞	100⅞
8	Duke-Price Power 6s, 1966	105⅛	105⅛	105⅛	105⅛
	E				
1	E Cuba Sugar 7½s, 1937	54½	54½	54½	54½
2	Elec Pow of Germany 6½s, 1953	93	93	93	93
4	Equitable Gas of N Y 5s, 1932	100½	100½	100½	100½
35	Erie 5s, 1975	92⅞	93	92¾	92⅞
1	Erie R R 5s, 1967	93½	93½	93½	93½
2	Est Ry 7s, 1954	105⅝	105⅝	105⅝	105⅝
	F				
8	Fiat 7s, 1946, xw	92	92½	92	92½
8	Fisk Rubber Co 8s, 1941	65	65	66	66
4	Fla East Coast 1st & rf 5s, 1974	46⅛	46⅛	46	46
1	Framerican Ind Dev 7½s, 1942	108⅛	108⅛	108⅛	108⅛
7	French Nat S S Lines 7s, 1949	103⅝	103⅝	103⅝	103⅝
	G				
5	General Baking 5½s, 1940	96⅝	96⅝	96⅝	96⅝
10	General Motors Accep 6s, 1937	103	103	102⅞	103
3	General Petrol Corp 5s, 1940	102½	102½	102¼	102½
18	Gen Public Service 5½s, 1939	100⅛	101	100⅛	101
16	Gen Theater 6s, 1940	96	96	95½	95½
16	Gen Steel Casting 5½s, 1949	102	102	101⅝	101⅝
7	German Cen Agri Bk 7s, 1950	93⅝	93⅝	93⅝	93⅝
2	German Cen Agri Bk 6s, 1960, July	83⅞	83⅞	83⅞	83⅞
8	German Cen Ag Bk 6s, 1960, Oct	83⅝	83⅝	83½	83½
6	German Cen Ag Bank 6s, 1938	90½	90½	90	90
3	German Gen Elec 7s, 1945	103½	103½	103½	103½
2	German Gen Elec 6s, 1948	95⅝	95⅝	95⅝	95⅝
10	German Gen Elec 6s, 1948	96	96	96	96
2	Good Hope Steel 7s, 1945	95⅛	95⅛	95⅛	95⅛
6	Goodrich 6½s, 1947	106⅜	106⅜	106⅛	106⅜
11	Goodyear T & R 5s, 1957	93⅞	93⅞	93	93⅞
11	Grand Trunk of Can deb 6s, 1936	105⅞	106⅛	105⅞	106⅛
3	Gt Cons El P of Jap 6½s, 1950	94⅛	94⅛	93⅞	93⅞
1	Great North 5s, 1973	107⅛	107⅛	107⅛	107⅛
11	Great Nor 7s, 1936	111⅛	111⅛	111	111⅛
34	Great Nor 4½s, Ser E, 1977	98⅛	98⅞	98⅛	98⅞
2	Gulf, Mobile & Nor 5s, 1950	99⅛	99⅛	99⅛	99⅛
	H				
5	Houston Oil of Tex 5½s, 1940	97¼	97¼	97¼	97¼
8	Hudson Coal Co 5s, 1962	65⅝	65⅝	65⅝	65⅝
2	H & M 1st & ref 5s, A, 1957	100¼	100¼	100¼	100¼
34	H & M adj inc 5s, 1957	80⅞	81½	80⅞	81½
3	Humble Oil 5½s, 1932	102⅝	102⅝	102⅝	102⅝
2	Humble Oil 5s, 1937	102	102	102	102
	I				
6	Ill Cent 3½s, 1951	86⅝	86⅝	86⅝	86⅝
10	Ill Cent 4¾s, 1966	101⅛	101⅛	101⅛	101⅛
3	Ill C col tr g 4s, 1952	92⅝	92⅝	92⅝	92⅝
185	Ill C, Chi, St L & N O 5s, 1963	105⅛	106⅛	105⅛	106⅛
3	Ill C, Chi, St L & N O 4½s, 1963	98⅞	99	98⅞	99
21	Indiana Limestone 6s, 1941	78	78	77	77½
25	Inland Steel Co 4½s, 1978	95⅛	95⅛	95⅛	95⅛
43	Interb R T ref 5s, 1966	68	68	67⅜	68
23	Interb R T ref 5s, 1966, sta	67⅞	68	67¼	67¾
1	Interb R T 7s, 1932	89	89	89	89
4	Interb R T 6s, 1932	50	51	50	51
9	Internat Hydro 6s, 1944	101	101	101	101
2	International Cement 5s, 1948	100⅜	100⅜	100⅜	100⅜
2	International Gr Nor 6s, 1956, C	94	94	94	94
18	International Match 5s, 1947	99⅞	99⅞	99½	99⅞
4	Internat Paper 5s, 1947	84⅛	84⅛	84⅛	84⅛
5	Inter Rwys of Cen Am 5s, 1972	73	73	73	73
5	Internat Tel & Tel 4½s, 1952	90⅞	90⅞	90⅞	90⅞
7	Internat Tel & Tel 4½s, 1939	110	110	110	110
24	Internat Tel & Tel 5s, 1955	97⅞	98	97⅞	97⅞
7	Italian Credit 7s, A, 1937	95¼	95¼	95¼	95¼
7	Italian Public Utility 7s, 1952	95¼	95⅝	95¼	95⅝
	K				
1	Kans C Term 1st 4s, 1960	93	93	93	93
35	Krueger-Toll Co 5s, 1959	97	97	97	97
	L				
8	Laclede Gas 5½s, 1953, C	103⅛	103⅛	103	103
2	Lake Erie & W 5s, 2d, 1941	101¾	101¾	101¾	101¾
28	Lautaro Nitrate 6s, 1954	83¼	83½	83	83½
3	Lehigh Valley gen 4s, 2003	90½	90½	90⅛	90½
2	Lehigh V g cons 4½s, 2003	100⅛	100½	100⅛	100½
1	Liggett & Myers 5s, 1951	106⅛	106⅛	106⅛	106⅛
18	Long Island 4s, 1932	96⅛	96⅛	96⅛	96⅛
20	Lorillard Co 5½s, 1937	95⅛	95⅝	95⅛	95⅝
5	Lou Gas & Elect 5s, 1952	103½	103½	103½	103½
11	Loew's, Inc, 6s, 1941, x-war	100½	100½	99½	99½
10	Louis & Nash 4½s, 2030	100⅛	100⅜	100⅛	100⅜
2	Louis & Nash 1st ref 5½s, 2003	106	106	106	106
	M				
5	McCrory Stores 5½s, 1941	93½	93½	93½	93½
10	McKesson-Robbins 5½s, 1950	92⅜	92¼	91⅞	91⅞
93	Man Ry 1st 4s, 1990	50	50½	50	50½
1	Manila S L 1st ext 4s, 1959	66	66	66	66
5	Meridionale Elec 7s, 1957	95½	95½	95½	95½
1	Metrop Edison 5s, 1953	104⅛	104⅛	104⅛	104⅛
15	Met Edison 4½s, 1968	99⅝	99⅝	99⅝	99⅝
1	Mich Cent 3½s, 1952	87½	87½	87½	87½
8	Midvale Steel 5s, 1936	101½	101½	101½	101½
30	M, St P & S S M 1st cons 4s, 1938	88	88	88	88
5	M, St P & SSM, cons 5s, 1938, gtd	94½	94½	94½	94½
3	M, St P & S S M 6½s, 1931	100⅜	100⅜	100⅜	100⅜
4	M, K & T 1st g 4s, 1990	88½	88½	88½	88½
1	M, K & T 4½s, 1978	99	99	99	99
38	Mo Pac 5s ser F, 1977	101⅛	101⅛	101	101
5	Mo Pac 5½s, 1949	109	109	109	109
34	Mo Pac gen 4s, 1975	78⅞	78⅞	78⅝	78⅝
4	Mo Pac 5s, ser G, 1978	101	101	101	101
2	Morris & Co 1st 4½s, 1939	83⅜	83⅜	83⅜	83⅜
2	Morris & Essex 5s, 1955	108⅛	108⅛	108⅛	108⅛
8	Mortgage Bank of Chile 6s, 1962	89	89¼	89	89¼
1	Mortgage Bk of Chile 6½s, 1957	96	96	96	96
6	Mortgage Bk of Chile 6⅜s, 1961	97½	97½	97½	97½
8	Mortgage Bk of Colombia 7s, 1946	81	81	81	81
1	Mortgage Bk of Colombia 7s, 1947	80	80	80	80
1	Murray Body 6½s, 1934	99½	99½	99½	99½
	N				
43	Nat Dairy Products 5¼s, 1948	98¾	99	98⅝	98⅞
3	New England T & T 5s, 1952	107⅛	107⅛	107⅛	107⅛
2	N Orleans Pub Serv A 5s, 1952	89	89	89	89
40	N Y C & H R 1st 3½s, 1997	82½	82⅞	82½	82⅞
11	N Y C & H R deb 4s, 1934	99⅛	99⅛	99⅛	99⅛
3	N Y Cen cons 4s, 1998	93½	93½	93½	93½
6	N Y C ref & imp 4½s, 2013	101¼	101½	101¼	101½
11	N Y Cen 5s, 2013	108⅛	108⅛	108	108⅛
1	N Y, Chi & St L 6s, 1931	101⅜	101⅜	101⅜	101⅜
2	N Y, Chi & St L 6s, 1932	102⅝	102⅝	102⅝	102⅝
24	N Y Chi & St L 5½s, A, 1974	107⅞	107⅞	107⅞	107⅞
114	N Y Chi & St L 4½s, 1978	97⅛	97⅛	97⅛	97⅛
25	N Y Conn Ry 4½s, 1953	100⅛	100⅛	100⅛	100⅛
8	N Y Edison 6½s, 1941	114⅛	114⅛	114⅛	114⅛
2	N Y G E L H & P 4s, 1949	96	96	96	96
1	New York & Jersey 5s, 1932	100⅛	100⅛	100⅛	100⅛
3	N Y N H & H 4s, 1957	80½	80½	80½	80½
18	N Y N H & H 4½s, 1967	94⅛	94⅛	94⅛	94⅛
4	N Y N H & H Pt Ches 4s, 1954	90	90	90	90
4	N Y Ont & West ref 4s, 1942	48½	48½	48½	48½
2	N Y Ont & West gen 4s, 1955	42	42	42	42
1	N Y Trap Rock 6s, 1946	99⅝	99⅝	99⅝	99⅝
8	N Y Tel ref 6s, 1941	107	107	106⅞	106⅞
8	N Y Tel deb 6s, 1949	111⅛	111⅛	110⅞	110⅞
13	N Y Tel 1st & g 4½s, 1939	101⅛	101⅛	101	101
3	N Y Wes & Bos 4½s, 1946	88	88½	88	88½
1	Nord Ry of France 6½s, 1950	105⅛	105⅛	105⅛	105⅛
2	Norddeutsch-Lloyd-Bre 6s, 1947	92½	92½	92½	92½
8	N'folk & Western 1st cons 4s, 1996	95⅛	95⅛	95⅛	95⅛
1	Norfolk & Western gen 6s, 1931	101⅜	101⅜	101⅜	101⅜
1	North Ohio T & L 6s, 1947	104⅛	104⅛	104⅛	104⅛
21	North Am Edison 5s, 1957	102⅛	102⅛	102⅛	102⅛
5	North Am Edison ctf 5s, 1949, C	98⅛	99	98⅛	99
13	North Am Edison 5½s, 1963	103½	103½	103½	103½
5	North Pac gen 3s, 2047	67⅞	68	67⅞	68
18	North Pac pr ln g 4s, 1997	93⅞	94	93⅝	93⅞

Sales in lots of $1,000.	High	Low	Close
4 North Pac ref & imp 6s, 2047	113⅛	113⅛	113⅛
4 North Pac 5s Series C, 2047	106	106	106
1 North Pac 5s Series D, 2047	106⅛	106⅛	106⅛
4 Norway Hydroelec 5½s, 1957	94	93⅛	93⅛
4 Norway Muni Bank 5s, 1967	98⅛	98⅛	98⅛
O			
1 Ohio River Edison 6s, 1948	108⅛	108⅛	108⅛
1 Ohio River gen 5s, 1937	102	102	102
1 Oregon Short Line con 5s, 1946, std	105½	105½	105½
4 Oregon-Wash 1st ref 4s, 1961	93⅛	93	93⅛
8 Oriental Dev 6s, 1953	97½	97	97
1 Oriental Dev 5½s, 1958	90⅞	90⅞	90⅞
10 Oslo Gas & Elec 5s, 1963	95	95	95
5 Otis Steel 6s, 1941	102½	102⅛	102½
P			
1 Pac Gas & El 5s, 1942	103	103	103
1 Pac Tel & Tel 5s, 1937	104	104	104
3 Para-Publix 5½s, 1950	94⅞	94⅞	94⅞
1 Paramount B'way Corp 5½s, 1951	102	102	102
127 Para-Fam-Lasky 6s, 1947	101⅛	100⅞	101
34 Paris-Lyons Med Rwy 6s, 1958	104	103⅝	104
1 Paris-Lyons Med Rwy 7s, 1958	106⅛	106⅛	106⅛
2 Park Lexington 6½s, 1953	80	80	80
2 Pathe Exchange 7s, 1937	61	61	61
3 Pa Ohio & Det R R 4½s, 1977	99⅞	99⅞	99⅞
1 Penn Co 4⅜s, 1963	101⅛	101⅛	101⅛
1 P R R cons g 4s, 1948 sta	96⅛	96⅛	96⅛
16 P R R g m 4½s, ser A, 1965	101⅛	101	101⅛
20 P R R 5s, 1964	105⅜	105	105⅜
28 Penn R R 4½s, 1970	97⅞	97½	97⅞
34 Philadelphia Co 5s, 1967	101	100⅝	100⅞
2 Phila Elec Co 4½s, 1967	101⅛	101⅛	101⅛
2 Phila, Balt & Wash 4s, 1948	46½	46½	46½
1 Phil & Reading C & I 6s, 1949	98½	98¼	98¼
73 Phillips Petroleum 5¼s, 1939	96⅛	96	96
2 Pillsbury Flour 6s, 1943	104	104	104
3 Pirelli Co 7s, 1952	101	101	101
6 Poco Colliers 5s, 1957	94½	94½	94½
2 Port Elec Pow 6s, 1947	100	100	100
48 Postal Tel & Cable 5s, 1953	93⅜	93⅛	93⅛
17 Pub S El & Gas 4½s, 1967	101	100⅞	101
24 Pub S El & Gas 4½s, 1970	100¼	100⅛	100¼
2 Purity Bakeries 5s, 1948	94⅛	94⅛	94⅛
18 Pure Oil 5½s, 1940	98⅛	98⅛	98⅛
R			
41 Reading 4½s, 1997 B	100⅝	100½	100⅝
28 Remington Rand 5½s, 1947	98⅝	98½	98½
4 Rheinelbe Union 7s, 1946 ex-war	96	96	96
4 Rhine Westphalia Elec 7s, 1950	103	102½	102½
8 Rhine Westphalia El 6s, 1955	90½	90	90⅛
2 Rhine Westphalia Elec 6s, 1953	90½	90	90½
2 Richfield Oil of Calif 6s, 1944	89⅛	89	89
1 Rio Grd West 1st 4s, 1939	94½	94⅛	94⅛
8 Rio Grd West col tr 4s, 1949	86⅛	86⅛	86⅛
11 Rochester Gas 7s, 1946	108	107½	108
2 Rochester Gas 5½s, 1946	103½	103½	103½
6 Rochester Gas 4½s, 1977	100	100	100
18 R I Ark L 4½s, 1934	100¼	99⅞	100¼
67 Royal Dutch 4s, 1945	90¾	90⅛	90¾
S			
17 San Ant Pub Serv 6s, 1952	107¼	107¼	107¼
3 Saxon Pub Wks 7s, 1945	97	96⅞	97
9 Saxon Pub Wks 6½s, 1951	91	90⅞	90⅞
5 S A L Ry 6s, 1945	53	51⅞	52
3 Seaboard-All Florida 6s, 1935, A	44½	44	44
1 Sharon Steel Hoop 5½s, 1948	96⅛	96⅛	96⅛
21 Shell Union Oil 5s, 1947	97⅝	97½	97⅝
4 Shell Union Oil 5s ctf, 1949, w w	99½	99½	99½
11 Shell Pipe Line 5s, 1952	96½	96⅛	96½
4 Schulco Co 6½s, 1946, B	80⅛	80	80
10 Siemens & Halske 6½s, 1951	100⅜	100¼	100¼
10 Siemens & Halske 7s, 1935	102	101⅜	102
8 Sierra & S F Pow 5s, 1949	101¼	101¼	101¼
1 Silesian Bank 6s, 1947	82½	82½	82½
23 Sinclair Crude Oil 5½s, 1938	102⅜	102¼	102⅜
3 Sinclair Pipe Line 5s, 1942	101⅛	101⅛	101⅛
8 Sinclair Oil 7s, 1937	104⅛	104⅛	104⅛
1 Sinclair Oil 6½s, 1938	104	104	104
3 Sinclair Oil 6s ser D, 1930	100⅛	100⅛	100⅛
8 Skelly Oil 5½s, 1939	95⅛	95⅛	95⅛
2 Sou Pacific ref 4s, 1955	94⅜	94⅜	94⅜
18 Sou Pacific 4½s, 1969	100	99¾	99⅞
4 Sou Pacific 4½s, 1968	98⅝	98⅝	98⅝
83 Sou Pac-Oreg Lines 4½s, 1977	99⅝	99⅝	99⅝
8 Sou Ry gen 4s ser A, 1956	90⅛	90½	90½
31 Sou Ry 5s, 1994	111¼	111	111¼
4 Sou Ry 6s, 1956	117½	117½	117½
1 Sou Ry gen 6½s, 1956	123½	123½	123½
1 St L Iron Mt & S gen 5s, 1931	101⅛	101⅛	101⅛
1 St L I M & S R & G 4s, 1933	99⅛	99⅛	99⅛
41 St L & S F R pr ln ser A 4s, 1950	91⅛	91⅛	91½
11 St L & S F R pr ln ser B 5s, 1950	103	102⅝	102⅝
18 St L & S F R R 4½s, 1978	93⅜	93	93⅜
1 St L & S F Ry gen 5s, 1931	101⅛	101⅛	101⅛
1 St L & S W cons 4s, 1932	99⅜	99⅜	99⅜
8 St L & S W 1st ter 5s, 1942	100⅛	100⅛	100⅛
6 St Paul, Kan C S L 4½s, 1941	98⅛	98	98⅛
11 South Bell Tel 5s, 1941	105⅛	105⅛	105⅛
19 Standard Oil of N J 5s, 1946	104⅜	104⅜	104⅜
34 Standard Oil of N Y 4½s, 1951	99⅛	99	99⅛
4 Stevens Hotel Co 6s, 1945	80¼	80	80
T			
8 Tenn Elec Power 6s, 1947	107	106⅞	106⅞
13 Texarkana Ry 5½s, 1950	106½	106½	106½
36 Texas Corp 5s, 1944	104⅛	104⅛	104⅛
11 Tex & Pac 5s B, 1977	102⅛	102	102
28 Tex & Pac 5s C 1979	102½	102¼	102¼
4 Third Ave ref 4s, 1960	48⅜	48⅜	48⅜
14 Third Ave adj 5s, 1960	30	29½	29½
5 Transcontinental Oil 6½s, 1938	109⅛	109⅛	109⅛
2 Trumbull Steel 6s, 1940	102¼	102¼	102¼
2 Tyrol Hydro-Elec Pwr 7s, 1952	92¼	92	92
2 Toho Elec Pow 7s, 1955	100	100	100
5 Toho Elec Pow 6s, 1932	100	100	100
21 Tokyo Elec Light 6s, 1953	88⅝	88¼	88⅝
U			
11 Union Drug of Del 5s, 1953	98½	98	98½
11 Union Oil of Calif 5s, 1945	100½	100¼	100½
11 Union Pac 1st g 4s, 1947	97	97	97
3 Union Pac 1st & ref 4s, 2008	93½	93½	93½
2 Union Pac 4s, 1968	91⅞	91½	91⅞
15 United Steel Corp 6½s, A, 1951	89	88⅞	88⅞
2 United Steel Corp 6½s, 1947	90¼	90¼	90¼
11 U S Rubber 5s, 1947	83⅛	82½	83⅛
5 Utah Lt & Trac 5s, 1944	96⅛	96⅛	96⅛
5 Utah Power & Lt 5s, 1944	101	101	101
4 Utilities Pow & Lt 5½s, 1947	90½	90	90
6 Utilities Pow & Lt 5s, 1959	85	84¾	85
V			
3 Vertientes 7s, 1942	36	35½	35½
W			
2 Wabash 1st 5s, 1939	103½	103½	103½
2 Wabash B, 5s, 1976	100⅜	100⅛	100⅜
4 Wabash 5½s, 1975	104	103⅞	103⅞
1 Wabash 4½s, 1978	93½	93½	93½
1 Walworth Co 1st 6s, 1945	88⅛	88⅛	88⅛
60 Warner Bros cvt 6s, 1939	94½	93⅞	94
1 Warner-Quinlan Co 6s, 1939	81½	81½	81½
1 Warner Sugar 1st 7s, 1941	104⅛	104⅛	104⅛
8 Western Electric 5s, 1944	104⅜	104⅛	104⅛
24 West Maryland 5½s, 1977	99¼	99⅛	99¼
2 W Penna Pow 5s, ser G, 1956	105⅛	105⅛	105⅛
8 West Pac 1st 5s, 1946	96⅛	96⅛	96⅛
6 West Union 4½s, 1950	100½	100	100½
1 West Union 5s, 1938	102½	102½	102½
12 West Union 5s, 1960	104⅛	104⅛	104⅛
1 West Union 5s, 1951	104¼	104¼	104¼
2 Wheeling Steel Corp 5½s, 1948	102⅛	102⅛	102⅛
14 Wheeling Steel Corp 4½s, 1953	92	92	92
4 Wilson & Co 1st 6s, 1941	100⅛	100⅛	100⅛
1 Winchester Arms 7½s, 1941	103⅛	103⅛	103⅛
Y			
8 Youngstown S & Tube 5s, 1978	103½	103	103¼

Total bond sales, today, $8,624,000; yesterday, $5,773,000; week ago, $6,796,000; year ago, $11,563,000.

25 YEARS AGO TODAY

WELCOME
12 MILES HOUR
CHICAGO, ILL — MAYOR JONES OF WINNETKA, ILL. WILL POST POLICEMEN ON ALL ROADS LEADING INTO TOWN AND PRESENT CHAUFFEURS WITH CARDS OF WELCOME — HE THINKS SOFT WORDS WILL MAKE THE "SPEED EATERS" KEEP WITHIN THE LIMIT OF THE 12 MILES AN HOUR LAW — NEWS ITEM.
WILLIAM TRAVERS JEROME, NEW YORK DISTRICT ATTORNEY, WHO HAS BEEN SPEAKING ON CHAUTAUQUA CIRCUIT, ANNOUNCES HIS CANDIDACY FOR RE-ELECTION.
8-6
THE OLD AUTOGRAPH ALBUM
What! Write in your Album for critics to spy. For the learned to laugh at? no not I.
W. W. COE
WINS WORLD'S RECORD FOR SHOT PUT AT NATIONAL TRACK AND FIELD MEET OF AMATEUR UNION OF U.S. HELD IN PORTLAND, ORE.

AUGUST 6, 1905.

The Baltimore brewers' war has spread to Washington. The price of beer has dropped $1 a barrel.

Secretary Taft and his party were received with a pageant at Manila.

A new Ford was advertised at $1,600.

A cool ride to River View these hot nights. Tickets 35 cents; children half fare.

Uncle Sam's Home Hints

A CREEPING PEN FOR BABY.
(Children's Bureau, Department of Labor.)

A creeping pen affords the necessary protection and gives room for exercise. It consists of a fence made in four sections, each 18 inches high and 4 feet long, hinged at three corners and latched at the fourth. Ready-made pens have spindles like a stair rail, so that the baby may have something to take hold of when he tries to climb to his feet. As it folds together the pen can be readily moved about.

The floor of the pen should have a washable cover tied to the corners by strong tapes. Denim or ticking may be used. A combination bed and play pen, the sides of which are covered with wire netting, is on the market. It also has a spring and mattress and is covered below with netting. The bed has a cover which protects the baby from flies and mosquitoes. It is fitted with casters or wheels so that it may be moved about readily. It may be folded up when not in use.

When it is not possible to purchase one of the ready-made articles an ingenious person may devise a satisfactory play pen from materials at hand, or a smooth board 6 or 8 feet long and a foot wide may be used to fence off a sunny corner of the nursery for a pen.

Daily Cross-Word Puzzle

ACROSS.

1 Muscular contraction
4 Steep slope
9 Way of doing
12 Artificial language
13 Tree that grows in swampy places
14 Anger
15 Arcadian woodland spirit
16 Own
18 Blemish
20 Grape-like fruit
21 One who entertains a violent aversion
23 Calumniate.
27 Notable epochs
28 Anything that will counteract the effects of poison
29 Even (poetic)
30 An alloy of iron with carbon
31 Degenerate human nature
32 Made like milk
34 Cask for wine
35 Railroad tie
36 Narrow ways
37 Three-toed sloths
38 Diminutive of "Dorothea"
39 Varieties of palm trees
43 Marble
46 Historical reckoning of years
47 Intrepidity
48 Guido's highest note
49 Permit
50 Attempts
51 An age

DOWN.

1 Careen
2 Mountain in Crete
3 Lake in Switzerland
4 Taste
5 Coagulate
6 Paid publicity notices
7 Followed
8 Triumph
9 Belonging to him
10 Rock-bearing metal
11 Marry
17 Grit
19 Footlike organ
21 Cants
22 Pertaining to scope
23 Gibe
24 Governed
25 Stockade in Siberia to shelter convicts
26 An extract of kndeys of animals
28 One who certifies
30 Wise
33 Group of players
34 Equality of value
36 Parts with by accident
38 Pigeon
39 Dummy used in sword practice
40 Metric land measure
41 Coin of Latvia
42 Prefix: "three"
44 Wings
45 Alley

YESTERDAY'S ANSWER.

(Copyright, 1930.)

The PALAIS ROYAL
G Street at Eleventh

Cannon Bath Towels
4 for $1.00

Through an unusual special purchase in connection with our affiliations with other large stores, the Palais Royal offers this extraordinary price on genuine, double-thread, heavy-weave, Cannon Bath Towels . . . white with colored borders; 22x 44 inches.

PALAIS ROYAL—Second Floor.

BUCK ROGERS, 2430 A. D. — *Offer to Make Up* — *By Phil Nowlan and Dick Calkins*

THERE WAS STILL SOME MACHINERY IN THE MYSTERIOUS SPACE CRAFT. WE WANTED TO STUDY IT. BUT WE COULDN'T DELAY OUR RETURN TO EARTH.
WELL, WE CAN'T TAKE IT WITH US.
SURE WE CAN! IT'S WEIGHT AMOUNTS TO NOTHING IN SPACE.
ALL RIGHT! HERE I COME!
HEY, WILMA! HOP OVER HERE AND LEND US A HAND!
COPYRIGHT JOHN F. DILLE CO. REG. U. S. PAT. OFF.
WE COULDN'T FALL OFF INTO SPACE. THE GRAVITATION GENERATORS OF THE ROCKET SHIP HELD US TO IT.
THERE! NOW WE'VE GOT IT LASHED DOWN TIGHT!
SURE IT WON'T BREAK LOOSE?
ALL RIGHT. LET'S GO!
NOT IF WE DON'T DECELERATE TOO FAST.
ONE DAY AS WE SPED ON TOWARD EARTH I FOUND WILMA ALONE IN THE CAPTURED CRAFT.
DO YOU STILL HATE ME, WILMA?
IT WILL BE A LONG TIME BEFORE I FORGET HOW MEAN YOU WERE TO ME — BUT STILL YOU HAVE BEEN AWFUL NICE LATELY — OH-OH I DON'T KNOW — I'LL TELL YOU TOMORROW!
BY DICK CALKINS #95
TO BE CONTINUED

GASOLINE ALLEY — *Have One Anyway*

SAY THAT AGAIN!
SKEEZIX IS IN LOVE WITH SALLY
YOU JES' SAY THAT AGAIN
AW, SKEEZIX, I WAS ONLY FOOLIN'. DON'T GET SORE.
I KNEW YOU WASN'T. SHE'S NOTHIN' BUT A SNOOTY LITTLE SNIP.
?
DON'T, SKEEZIX, I DIDN'T MEAN NOTHIN'!
King
Reg. U. S. Pat. Off.: Copyright, 1930, by The Chicago Tribune.

(All rights protected by the George Matthew Adams Service, Trade Mark Registered U. S. Patent Office.)

MINUTE MOVIES — *By Ed Wheelan*

THE SWANEE STAKES
THE HORSE-RACING FILM PRODUCED BY ED WHEELAN
EPISODE 3
CONTINUING HIS TALK WITH COL. WILLOWBY ROBERT MASON NOW TOOK UP THE OLD MAN'S FINANCIAL AFFAIRS
THERE IS ONLY ONE THING NOW TO BE STRAIGHTENED OUT, SIR, AND THAT IS YOUR ACCOUNT WITH YOUR BROKERS GOODE AND SHARP Co."
THERE IS SOMETHING STRANGE ABOUT THE WAY YOU WERE WIPED OUT IN THE MARKET AND SO FAR I HAVE BEEN ABLE TO GET BUT LITTLE SATISFACTORY INFORMATION FROM SHARP."
SOMETIME LATER ROBERT MASON TOOK HIS LEAVE
GOODBYE, COLONEL: AS SOON AS I GET BACK TO THE CITY, I'LL GO AND HAVE A PERSONAL TALK WITH SHARP!!
DOWNSTAIRS MASON AGAIN ENCOUNTED WILLOWBY'S YOUNG WARD, VIRGINIA LEE
I'M MIGHTY HAPPY TO HAVE MET YOU, MISS LEE AND I SHALL LOOK FORWARD TO KNOWING YOU BETTER."
GOOD BYE: I CAN'T TELL YOU HOW SORRY I AM OVER YOUR GUARDIAN'S ILLNESS AND MISFORTUNE AND I ASSURE YOU I AM DOING MY BEST TO STRAIGHTEN OUT HIS FINANCIAL DIFFICULTIES!"
THANK YOU MR. MASON: I AM SURE OF IT!!
HOWEVER ON THE TRAIN BACK TO THE CITY MASON'S THOUGHTS WERE CENTERED NOT SO MUCH ON THE COLONEL'S PROBLEMS AS ON HIS PROTEGE
TO MORROW YOU WILL MEET ALBERT SHARP THE STOCK BROKER
8-6

BOBBY THATCHER — *The Rescue* — *By George Storm*

BOBBY WAS RENDERED UNCONSCIOUS BY THE WRECK OF HIS RAFT AND WAS SWEPT DOWN THE RAPIDS LIKE A STRAW. THE WOODMAN SAW THE SLIGHT FIGURE IN A STRETCH OF GLASSY WATER AND PLUNGED TO THE RESCUE
(Copyright, 1930, by The Bell Syndicate, Inc.)
JUST A KID NOT MOREN A HUNDRED POUNDS OF HIM
HE GULPED DOWN PLENTY OF WATER
1065

THE GUMPS — *—And How—*

DO YOU KNOW THE WIDOW PUZZLES ME — I WONDER IF SHE'S SINCERE — YOU DON'T THINK FOR A MINUTE THAT SHE REALLY CARES FOR UNCLE BIM — DO YOU ANDY?
JUST SUPPOSE HE REFUSED TO MARRY HER SUDDENLY — AND BROKE EVERYTHING OFF — DO YOU THINK SHE WOULD TAKE IT TO HEART?
WHAT — HEAVENEYES? NOT HENRIETTA — NOT THAT BABY — OH NO —
SHE'D TAKE IT TO COURT
SIDNEY SMITH
Reg. U. S. Pat. Off.: Copyright, 1930, by The Chicago Tribune

WINNIE WINKLE, THE BREADWINNER — *It's the Bunk*

Baby Mine
GOODNESS! I'LL BE GLAD WHEN I'M SO BIG THAT POP WON'T STRIKE ME EXCEPT IN SELF-DEFENSE
THERE'S ONLY TWO SLEEPING ROOMS IN THE HOUSE — ONE FOR THE MEN AND ONE FOR THE WOMEN! YOU GIRLS CAN HAVE THIS ROOM!!
BUT WHERE DO WE SLEEP? THERE ARE NO BEDS IN HERE
HERE ARE YOUR BUNKS!
DOT BETTER SLEEP IN THE BOTTOM BUNK — I'LL TAKE THE MIDDLE AND JENNY CAN HAVE THE TOP ONE!
DAWN
WHY JENNY! HOW IN THE WORLD DID YOU EVER GET THAT BLACK EYE?
OH, I JUST KNEW SOMETHING LIKE THIS WOULD HAPPEN!
I GOT UP DURING THE NIGHT FOR A GLASS OF WATER, AND I FORGOT I WAS SO FAR FROM THE FLOOR!!
BRANNER

LOCAL PRODUCE MARKET.

POULTRY—Alive: Roosters, per lb., 16; Leghorns, per lb., 14. Chickens, broilers, large, 2½ to 3 lbs. each, per lb., 30@32; broilers, medium, 2 lbs. each, per lb., 25@26; broilers, small, 23@24; broilers, Leghorns, large, per lb., 22@23; broilers, Leghorns, small, per lb., 20@22. Fowls, alive, large, per lb., 22@23; small, per lb., 19@20. Leghorns, per lb., 14@15. Turkeys, hens, 25; thin or crooked breast, 15; old toms, per lb., 22. Keats, young, large, each, 60@65; old, each, 35. Ducks, young, per lb., 15. Geese, per lb., 10@12. Dressed (iced): Fowls, heavy, colored, per lb., 26@27; small, per lb., 20@23. Roosters, per lb., 17. Chickens, spring, large, per lb., 30@32; spring, medium, per lb., 25@26; Leghorns, 23@24. Turkeys, hens, per lb., 25; old toms, per lb., 25.

EGGS—Nearby (loss off), 35 to 37 lbs., 30; white, hennery, 35 to 33 lbs., 24@25; do., small, according to size, 18@20.

LIVE STOCK—Calves, choice, per lb., 8; medium, per lb., 7@7½; thin, per lb., 6@7.

CANTALOUPES—Western stock: Supplies, light; demand, moderate; market, steady. Arizona, jumbo crates, 9s and 11s, 1.00@1.25. Eastern stock: Supplies, moderate; demand, moderate; market, about steady. North Carolina, Ridgeway section, Salmon Tints, 36s and 45s, 1.50@1.75; poorer, 1.25; Eastern Shore, Maryland, Salmon Tints, standards, 36s and 45s, 1.25@1.75; jumbos, 36s, 2.00@2.25; standard flats, 12s, 75@1.00. Persian melons: Supplies, very light; demand, slow; market, slightly weaker. California, standard crates, 5s and 6s, 2.25; jumbo crates, 3s and 5s, 3.00; pony crates, 5s and 8s, 2.00. Honey Dews: Supplies, moderate; demand, slow; market, dull. California, jumbo crates, 6s to 9s, 2.25@2.50; 12s, 2.00. Honey Balls: Supplies, light; demand, moderate; market, about steady. California, standards, 36s and 45s, 3.25@3.50.

LETTUCE — Western stock: Supplies, moderate; demand, moderate; market, steady. California, crates, Iceberg type, 4-5 dozen, best, 4.25@4.50; fair quality and condition, 3.50@4.00. Eastern stock: Supplies, light; demand, slow; market, about steady. New York, 2-dozen crates, Big Boston type, best, 75; poorer, 50.

ONIONS—Supplies, moderate; demand, light; market, steady. Iowa, 100-lb. sacks, yellows, U. S. No. 1, 2.50; California, 100-lb. sacks, reds, U. S. No. 1, very few sales, 2.00@2.25.

PEACHES — Supplies, liberal; demand, good; market, slightly stronger. U. S. No. 1, North Carolina, bushel baskets, Hales, very large size, 2.75@3.00; poor color, 2.50; bushel baskets, Elbertas and Belles, very large size, 2.50@2.75; wasty, 1.50@2.00; medium to large sizes, 2.25; sixes, Elbertas, very large size, 2.50.

POTATOES — Supplies, moderate; demand, light; market, slightly weaker. Eastern Shore, Virginia, cloth-top stave barrels, Cobblers, U. S. No. 1, 2.60@2.75.

WATERMELONS — Supplies, light; demand, moderate; market, steady; large stock scarce. North and South Carolina, Tom Watsons and Thurmond Grays, 26-28-lb. average, 30@40.

LIMA BEANS—Supplies, light; demand, good; market, slightly stronger. Eastern Shore, Maryland, bushel hampers, 2.50.

PEAS — Supplies, moderate; demand, moderate; market, steady. New York, bushel baskets, 1.50; few higher.

SPINACH—Too few sales reported to quote.

PEPPERS — Supplies, light; demand, light; market, steady. North Carolina, bushel hampers, mostly around 1.00.

EGGPLANT—Supplies, very light; demand, light; market, steady. Norfolk section, Virginia, half-barrel crates, 1.50.

TOMATOES—Supplies, liberal; demand, light; market, slightly weaker. Nearby sections, ½-bushel baskets, best, 75; poorer, 50.

STRING BEANS—Supplies, very light; demand, moderate; market, stronger. Nearby sections, bushel baskets, 2.00@2.25; few higher.

CABBAGE—Supplies, moderate; demand, moderate; market, steady. New York, 90-lb. sacks, Copenhagen, 2.50.

CHICAGO GRAIN.

Chicago, Aug. 5 (A.P.).—Moves by President Hoover to furnish Government aid to drought areas, gave a powerful upward impulse today to prices of all grain, especially corn. Largely owing to market effects of a statement which the President issued relative to Government relief, corn quotations went soaring above any point heretofore reached this season, and up 5⅛c a bushel from today's bottom level. An estimate from Secretary Hyde of the United States Department of Agriculture suggested corn crop losses amounted to 500,000,000 bushels, and there were unofficial estimates that the hay crop has been reduced 10,700,000 tons, equal to the feed value of 148,000,000 bushels of corn.

Both corn and wheat closed feverishly at virtually the day's top prices, corn 1⅜@4⅛ cents higher than yesterday's finish, with wheat at 2-3-cent net advance, oats ½@1⅜ cents up, and provisions showing 7-15-cent gain.

It was not until the final half-hour of trading that President Hoover's statement threw into high relief the magnitude of losses suffered by the corn crop. News of the President's plans for broad administrative measures in connection with the crop disaster, however, quickly aroused big buying of corn future deliveries, and the market suddenly shot skyward, offerings being altogether inadequate to cope with the urgent demand. Adding to the force of the upward swing of values was a report from the United States Weather Bureau that nothing in the nature of a real break-up of the prevailing heat wave was in sight.

Reports of rains in Nebraska, Iowa, and elsewhere helping to check drought damage had brought about an early setback both of corn and wheat prices, and there were predictions of threatening weather over most of the corn belt, but only local showers were indicated. Other advices told of countless late and early fields of corn being now past hope, and noted that the "firing" of the corn crop had extended to river bottom-lands heretofore unhurt. At times, too, the corn market received buoyancy from the wheat market, although in the end corn was plainly the leader of wheat.

Export sales of North American wheat in the last 24 hours were estimated in some quarters as totaling 4,500,000 bushels. This circumstance, together with Secretary Hyde's statement of immense losses of corn in the last week and of consequent probable high augmented use of wheat as a livestock feed substitute for corn, had much to do with hoisting the wheat market. Advices were also received that black rust in Canada was causing crop injury, and that the wheat crop of France showed daily greater shrinkage. Oats followed corn rather than wheat.

Provisions reflected upturns in the value of hogs.

Closing indemnities were: Wheat—September, 89½@89¾; 94½@94¾; December, 95½@95¾, 1.00@1.00⅛; March, 1.00, 1.05¼. Corn—September, 90⅞, 98¼; December, 86⅞, 92⅝@93; March 89¼, 96.

Cash grain:

Wheat, No. 1 red, 88@89¼; No. 1 hard, 87¾@89¼; No. 1 yellow hard, 89. Corn, No. 2 mixed, 91¼; No. 1 yellow, 91¼@91¾; No. 2 white, 92¾. Oats, No. 2 mixed, 37¾. Rye no trading. Barley, 48@60.

GRAIN AND PROVISIONS FUTURES:

	High.	Low.	Close.
Wheat—			
Sept.	91⅞	88½	91⅝
Dec.	97½	94	97⅜
March	1.02	98½	1.02
May	1.05¼	1.01½	1.05
Corn—			
Sept.	93¾	88¼	93¾
Dec.	89⅞	85½	89⅞
March	93⅛	89¼	93
Oats—			
Sept.	40⅝	38⅜	40
Dec.	43⅛	42¼	43¾
March	46⅜	45⅛	46⅜
May	48	43⅝	48
Rye—			
Sept.	61¾	59	61⅛
Dec.	67⅞	64½	67
March	72	69½	71¾
Lard—			
Sept.	10.60	10.50	10.57
Oct.	10.65	10.55	10.65
Dec.	10.57	10.42	10.52
Bellies—			
Sept.			13.52

RICHMOND LIVE STOCK.

Richmond, Aug. 5 (A.P.).—HOGS—Receipts fair; market unchanged to 5.10; average local, 9.50@9.75.

CATTLE—Receipts fair; market unchanged; veal, best 9.00; cows, 2.00@5.00; steers, 5.00@6.50; heifers, 4.50@6.00.

SHEEP—Receipts practically nothing; lambs, quotable 5.00@9.50; ewes, 1.00@3.00.

PUBLIC NOTICES

WILLIAM WEST, IF LIVING; IF DEAD, unknown heirs of. You are hereby notified to remedy a condition existing on lot 810 square 816 (unimproved land), consisting of an accumulation of unclean paper, bottles, rags, &c. This condition should be remedied on or before the 15TH DAY OF AUGUST, 1930. Upon your failure so to do the work will be done by the District authorities and the cost thereof, with the cost of this advertisement will be taxed against the said property. L. H. REICHELDERFER, H. B. CROSBY, J. C. GOTWALS, Commissioners, D. C. 6

The Washington Post

Indexed, Simplified and Popularized.

All ads restricted to their proper classification and The Washington Post Style of type. Publishers reserve the right to edit, classify, index or reject any classified advertising copy.

Errors in advertisements should be reported immediately. The Washington Post will not be responsible for more than one incorrect insertion.

CLASSIFIED RATES.

Count 5 average words to the line. Minimum 3 lines.

For consecutive insertions:

	Charge.	Cash.
1 day	20c	19c
3 days	18c	17c
7 days	16c	15c

Cash rates apply on prepaid ads only. Irregular or "skip" orders cost 1 cent per line additional.

CONTRACT RATES.

30 consecutive days, 15c per line.

Three or more lines every day for one year, 14c per line.

1,000 lines used at option within one year, 17c per line.

CLOSING TIME FOR ADS.

9 p. m. for daily copy and 5:45 p. m. Saturday for Sunday copy.

Ads to appear in early 9 o'clock evening edition must be received before 12 o'clock noon.

Telephone your ad to NATIONAL 4205.

Ask for a Post Ad Writer. Have it charged.

Classifications of an allied nature grouped together for quick and easy reference.

BALTIMORE MARKETS.

Baltimore, Aug. 5 (A.P.).—WHEAT—No. 2, red, winter domestic, 95¾; No. 2, red, winter, export, garlickly, 92¾; August, 92¾; September, 94¾.

OATS—No. 2, white, 47; No. 3, white, 46.

POULTRY—Alive: Chickens, young, colored, as to size, 22@23; Leghorns, 18@23; ducks, Muscovy, 17@18.

Other articles unchanged.

Announcements

Lost 8

DIAMOND RING—Lost at Beverly Beach, Sunday. Reward if returned to 2512 4th st. ne.; Decatur 215-R.

FOUNTAIN PEN—Parker Duofold; green ink; downtown. Reward. Please phone Mr. Bealer, Col. 0127.

FRATERNITY PIN—Gold; lost Tuesday. Chi Beta Kappa (P. B. K.) Reward. J. R. Starr, Hotel Harris.

KEYS—In leather folder, probably in a City Cab or Purple Cab. Reward. Room 704, 917 15th st. Phone Nat. 5931.

POCKETBOOK — Gentleman's black, $6, bills, registration card, permit. Reward. Bernard Gooding, 321 C nw., Met. 1333.

WRIST WATCH—Lady's, white gold; engraved "B. W. to H. J." Return to 1756 Park rd. Reward. Adams 8000.

Notices 10

FREE transportation to reliable party willing to drive part way to North Carolina. Write Room 261, Metropolitan Hotel.

Personals 11

ACTIVE membership Congressional Country Club in which proprietress' interest must be sold; reasonable offer will not be refused if made at once. Address Box 76, Washington Post.

Clairvoyants—Spiritualists 12

LICENSED BY DISTRICT OF COLUMBIA

MESSAGE CIRCLE TONIGHT.
DR. JANE B. COATES.
1473 Meridian pl. nw. Col. 6227.

THE MAN WHO KNOWS
1203 F ST. NW. 608 12TH ST. NW.

DR. JANE COATES
READINGS BY APPOINTMENT.
1473 MERIDIAN PL. NW. Col. 6227.

Automotive

Automobiles for Sale 22

AUBURN—1929 Sedan; owner leaving city. Mrs. Woodhouse, Hotel Cairo.

BUICK—1927 Master 6, 4-passenger coupe; save your car tokens and invest in a valuable used Buick; what a difference in driving and riding comfort; the family also can get more pleasure; this is an outstanding value; upholstery, paint, tires and motor in excellent condition; will gladly demonstrate at any time; just phone. Stanley H. Horner, Nat'l 5800 or come to 1111 14th st. nw. Used Car Department.

BUICK—1930 Sedan 118" wheelbase. This car in service a short time; is protected by our Gold Seal guarantee and is offered at an attractive price. Terms. Your car in trade. Emerson & Orme, 17th and M sts. nw.

BUICK—1927 Standard Coupe; rumble seat; $350; blue finish, natural wood wheels. Stanley H. Horner, Used Car Department, 1111 14th st. nw. Nat'l 5800.

BUICK—1928 Standard Coupe; $600; car finished dark blue; a Buick is a safe investment and assures transportation and a comfortable riding auto; large soft seats; easy to drive and park; put your used car dollar into this outstanding Buick; terms. Stanley H. Horner, Used Car Department, 1111 14th st. nw. Nat'l 5800. Open evenings.

BUICKS—An inspection of our fine used Buicks will convince any one of their value. Stanley H. Horner, 1015 14th st. nw.; Natl. 5800.

BUICK—1929, 124" wheelbase. Distinctive lines, chrome nickel, master six motor, all offered to the purchaser of this car. See it at Emerson & Orme, 17th and M sts. nw.

BUICK—1928 Master 6 Sedan, $795; this beautiful looking car with excellent tires and upholstery, natural wood wheels add real beauty to this auto; let us demonstrate. Stanley H. Horner, Used Car Department, 1111 14th st. nw. Nat'l 5800.

CHEVROLET—1927 Sedan, $235; good finish; 1 new tire, others all O. K.; clean inside; the wheels have been repainted; upholstering has been protected by seat covers. Here is a bargain. Barry-Pate Motor Co., 2525 Sherman ave. Chevrolet dealers.

CHEVROLETS and Fords, $75 and $25 up; large selection. R. L. Taylor Motor Co. Come here, 1901 14th st. nw.

CHEVROLET—1929 Coach, $435. Here is a 6-cyl. car in excellent condition; gray finish; brand-new tires; a beautiful looking job at a greatly reduced price. Barry-Pate Motor Co., 2525 Sherman ave.

CHEVROLET—Coach, 1930. Run but a few thousand miles; a real bargain. Call Mr. Saidman, Adams 1810.

CHEVROLET—1928 Coupe, only $265. This is a special offer, and the car is in dandy condition; peppy motor. Here is a car that will give you service, and the upkeep will be small. Barry-Pate, Chevrolet dealers, 2525 Sherman ave.

CHEVROLET—Coupe, 6-cylinder, late 1929. This car is almost new and has been well taken care of; $390. Neumeyer Motor Co., 2021 17th st. nw.; North 4010. OPEN EVENINGS.

CHEVROLET—1928 Cabriolet, finished in blue Duco; a snappy engine will be found in this car; equipped with Balcians bumpers; new tires. Barry-Pate Motor Co., 2525 Sherman ave.

CHEVROLET — Four-door sedan, 1928. This is a snappy little car and will give you plenty of service; priced to suit your pocketbook. To see is to buy. EYNON MOTOR CO., 2015 14TH ST. NW.

CHEVROLET—Sedan, 1926. This car is in very good shape; $45 down, balance $3 weekly. Call Mr. Saidman, Adams 1810.

ESSEX—Sedan, 1930—6 wire wheels, hydraulic shock absorbers; new-car guarantee; 3 months old. This is the latest model Essex. For demonstration call Mr. Vannaman, West 1134, or Potomac 5187.

ESSEX—Brougham, latest 1930; equipped with six green wire wheels; slightly used for exposition purposes; original finish and upholstery not even soiled. A very liberal reduction if sold at once. Call Mr. Daniels, West 1134.

ESSEX—Super six, 4-door sedan; extra-fine running order; car has had the best of care. Neumeyer Motor Co., 2021 17th st. nw.; North 4010. OPEN EVENINGS.

FORD—Two-door, 1925. Fine shape; good paint, tires, &c.; yours for $75; $25 cash and $15 monthly. Call Mr. Herfurth, Col. 1706; after 6, Col. 1245.

FORD—Coupe, $335. With new tires. Easy monthly payments. The motor is O. K.; strong battery; no broken fenders. Car is all set to drive. See this car and you'll agree it's a dandy. Barry-Pate, 2525 Sherman ave.

FORD—1929 Coupe; low mileage; $375, easy terms arranged; see this car. Simmons Motor Co., 14th and S sts. nw.

FORD—1929 Coupe, with wonderful tires; car finished in dark blue; our price, $500, and it's worth it; easy payments arranged, making it easy to own this late model Ford; has rumble seat and a powerful motor with plenty of speed. Stanley H. Horner, Used Car Department, 1111 14th st. nw. Nat'l 5800.

FRANKLIN—Here is a chance to buy a Franklin, the only one advertised here today. It's a wonderful car for only $450, terms. Stanley H. Horner, Used Car Department, 1111 14th st. nw. Nat'l 5800.

HUDSON—Touring limousine; aluminum body; engine in perfect order; gone 41,000 miles and driven by owner; will sell for cash only, $150. Apply Chas. A. Camalier, 1141 Conn. ave. nw.

MARMON—1929, 68 sport sedan. Equipped with wire wheels, 6 new tires; this car is like new. Neumeyer Motor Co., 2021 17th st. nw.; North 4010. OPEN EVENINGS.

MARQUETTE—1930 Sedan. Looks and runs like new; in service only a few months. If you are looking for economical up-to-date transportation here is your chance at a real savings. Emerson & Orme, 17th and M sts. nw.

NASH—Advance 6-cylinder coach, a late 1927; in best of condition; this car must be sold; price reduced from $550 to $245. LAMBERT-HUDSON MOTORS CO., 24th and M sts. NW.

OAKLAND—8-cyl. 1930 custom-built sedan driven less than 2,000 miles; car cost over $1,300; new-car guarantee; $975; terms. See Mr. Barnes, 1729 14th st. nw. Decatur 2390.

PACKARD—Club, 1928; splendid condition; by owner; a bargain. Mr. Hollidge, Dist. 1819; evenings, Col. 2000.

PAIGE—Coupe. Nice condition; sell at a bargain. Suburban Motor Co., Hyattsville, Md.; Hyat. 246.

PEERLESS—Sedan, model 90. Splendid condition; paint and upholstery in fine shape; $595; can arrange easy terms; accept old car in trade. Can be seen at my home, 2752 Woodley pl. nw. Col. 1245 any time.

PIERCE-ARROW—Resale cars; only the best. Harry Sommers, Inc., 1727 Connecticut ave.; Potomac 0856.

PONTIAC—1929 Coach; a six-wire wheel job with 2 fender wells; car is finished in dark blue; tires show little use; new seat covers just installed; it's a dandy and can be bought at a great discount; come early for this one. 1111 14th st. nw. Stanley H. Horner, Used Car Department. Nat'l 5800.

REO—Used cars with our word of honor written guarantee and a 5-day free trial plan are much better investments than new cars selling at the same price. Dick Murphy, Inc., 1724 Kalorama rd. and 601 H st. ne.

Automotive

Automobiles for Sale 22

REO FLYING CLOUD—Sedan. Here is a beautiful car that any one would be proud to own; look it over today; $490. Neumeyer Motor Co., 2021 17th st. nw.; North 4010. OPEN EVENINGS.

ROOSEVELT—Convertible coupe. Khaki top; rumble seat, 6 wire wheels, practically new; only $700. Neumeyer Motor Co., 2021 17th st. nw.; North 4010. OPEN EVENINGS.

STUDEBAKER—A choice stock of used cars will be found at Lee D. Butler, Inc., 2138 Champlain st.; Col. 5050.

STUDEBAKER—1929, 4-passenger coupe; cheap for $625; car in excellent running order; will demonstrate at any time. Stanley H. Horner, Used Car Department, 1111 14th st. nw. Nat'l 5800.

HUDSON
ESSEX
SALE
GOOD DEPENDABLE
USED CARS
AT PRICES YOU CAN
AFFORD TO PAY
SPECIAL OFFERS

Ford Coupe	$10
Essex Coaches (Two in Stock.)	50
Hudson 1925 Coach	75
Essex 1928 Coach	195
Essex 1928 Sedans (Three in Stock.)	365
Essex 1929 Sedan (Two Challengers.)	565
Essex 1929 Coach (Two Challengers.)	495
Essex 1928 Coupe	345
Essex 1929 Coupe (Two Challengers.)	495

ALL CARS PLAINLY MARKED.
TERMS ARRANGED.

LAMBERT-HUDSON
MOTORS CO.
2319 M ST. N.W.

NEW CAR
AT DISCOUNT OF $645

Brand new 1930 Studebaker Pres. 8, 7-passenger state sedan, priced at $2,595 delivered; for sale at $1,950 complete.

JOSEPH McREYNOLDS,
Inc.
1423-27 L St. N.W.
COME IN AND LEARN USED CAR VALUES.

AT YOUR OWN PRICE

We have over 25 good used cars; all standard makes, priced under $200, which you can buy practically at your own price. No reasonable offer refused!

THIS IS A REAL SALE
INVESTIGATE!

Ford Coupes, Chevrolets, Oaklands, Studebaker, Hudsons, Etc.

SOME OF OUR
BETTER CARS

1928 Buick 6 Sedan	$480
1927 Buick 6 Victoria	315
1929 Erskine Sedan	430
1928 Chrysler 72 Sedan	540
1928 Chrysler 62 Sedan	340
1928 Studebaker Comdr. Vict.	385
1928 Chevrolet Coach	260
1926 Willys Knight Big 6 Sedan	230
1928 Erskine Sedan	285

MANY OTHERS
INVESTIGATE

JOSEPH McREYNOLDS,
Inc.
1423-27 L St. N.W.
COME IN AND LEARN
USED CAR VALUES

"FAMOUS" USED CARS
LOW DOWN PAYMENT.
EASY MONTHLY PAYMENTS.
Ourisman Chev. Sales Co.
625 H ST. NE. LINC. 10200.

SOUTHEAST SPECIALS

1926 Chevrolet coach (very good)	$125
Chevrolet touring	$100
Essex coach	75

E Z TERMS.
SOUTHEAST MOTOR CO.,
712 E ST. SE. Linc. 3861.

Auto Painting—Plating 27

READ THIS & ACT NOW

Set wheels, $5; fender sets, $5; body, 3 coats, $10 and $15. See us. Factory jobs, $40 up. North 3034. 1231 20th st. nw.

Garages, Parking, Storage 29

PARKING

Day, night, week or month parking for visiting buses and automobiles in the heart of downtown Washington. Large capacity. Responsible supervision. Complete service station, 24-hour service. Polite and helpful information. Road and street maps and other service. Automobile Public Service Corporation, 13th and K sts. nw.

Service, Oiling, Greasing 31

COTT WILL GRIND VALVES, CLEAN CARBON FOR $1 PER CYLINDER; GASKETS, &C., EXTRA. MET. 6146.

Wanted—Automotive 32

AUTOMOBILES—By auction at Weschler's, 920 Pa. ave. nw., every Wednesday and Saturday. National 1282 or 9539.

AUTOS—Bring your car here; high prices paid for late models. 3216 M st. nw.; West 0144. Open evenings.

WE BUY any make car; highest prices paid. The Auto Mart, 2012 14th st. nw.; North 8127.

CASH FOR YOUR CAR

Without a doubt, I pay the highest prices in the city. If your car is not paid for, I will pay your unpaid balance and give you the difference in cash. No delay.

SEE MR. BARNES
1729 14TH ST. NW. Decatur 2390.

Business Service

Business Services Offered 37

ROOF REPAIRING, painting, gutter, spouting; best materials; reasonable. Ajax Roofing Co., North 5314, day, night.

Business Personals 38

WALTER C. RYNEX—Automobile service, formerly of 1074 31st st. nw., has moved to larger quarters, 3214 Prospect ave. nw. West 0223.

LADIES' FEET MADE COMFORTABLE
SPECIAL TREATMENT
ADAMS 1519. 3182 17TH ST NW.

Cleaning, Dyeing, Pressing 40

While You Wait Service

Hats cleaned and blocked; suits sponged and pressed; shoes shined. Open every day, including Sundays.
BLUE FLAME VALET SHOP,
940 F ST. N.W. MET. 7240.

Post Classified Ads are vitally different—infinitely better.

Business Service

Massages, Baths 46

MASSAGE—Treatment for rheumatism and muscle movements. 304 Maine ave. sw., 2d floor. Hours from 9 a. m. to 7 p. m.

Moving, Trucking, Hauling 47

ALLEN'S MOVING, PACKING, STORAGE. RELIABLE, EFFICIENT—LOW RATES. National 1436. 602 6TH ST. NW.

IN MOVING—IT'S EFFICIENCY.
Local and long distance moving.
Low rates—guaranteed satisfaction.
ASSOCIATED MOTOR VAN LINE,
11th and New York ave. nw. Metro. 7220

Professional Services 50

COOL, QUIET, RESTFUL PLACE
For alcohol rub; colored operator. Potomac 2598.

FOR A GOOD ALCOHOL RUB, all spinal, nerve and muscle trouble, call Dr. Della Ledendecker. West 1120.

SWEDISH MASSAGE — For anemia, insomnia, rheumatism, general body building. Adams 7064; 1328 Fairmont st. nw.

Employment

Help Wanted—Female 56

BOOKKEEPER—Should be experienced in keeping books of an insurance office doing a general agency and brokerage business; reply in own handwriting, state experience, age, salary desired, give references. Box 80, Washington Post.

COOK—Good plain. Apply 3217 Macomb st. nw. Cleveland 0956.

GIRL — Experienced to take charge of cleaning establishment. H. Levine & Co., 3307 Conn. ave. nw.

LADIES to canvass house to house; nothing to sell; $15 per week; conditional. 5311 Ga. ave. nw.

LADIES—Sell 21 cards, $1; Christmas assortments; also personal greetings; amazing values; up to 100% profit. Request samples. Doehla Co., Dept. 51, Fitchburg, Mass.

LADIES—Positions on ocean liners; travel; good pay; experience unnecessary. Self-addressed envelope brings list. Box 292-A, Mt. Vernon, N. Y.

STENOGRAPHER-BOOKKEEPER — Experienced, age 22 to 30 years, neat appearance, salary $20 to $25 week. Boyd's, 1333 F st.

STENOGRAPHER, saleslady, general houseworker, part-time maid; bosom presser, wanted immediately; other positions open daily. Employment Service Bureau, 917 15th st. nw. Nat. 0621.

TWO waitresses, $12, tips; 2 cooks, colored, $50; houseworkers; mother's helpers; many others. Washington General Employment Agency, 502 Albee Bldg., 15th and G sts.

WANTED—A working American woman to stay nights with widow and pay $5 a week board. Mrs. Kimball, 3011 Earle place ne.

YOUNG WOMAN—To work in real estate office; state experience; give references. Box 77, Washington Post.

YOUNG WOMAN — Position in Virginia with established firm; guaranteed income, railway fare, added attraction of travel. Must have high school education. Box 85, Washington Post.

BOOKKEEPER-TYPIST

Well established real estate company desires first-class bookkeeper with experience. Must be able to operate bookkeeping machine. Salary $1,200 to $1,500 to start. Reply in own handwriting, stating experience. Address Box 96, Washington Post.

EXPERIENCED BOOKKEEPER

An exclusive Women's Specialty Shop requires a thoroughly experienced office assistant. Must be conversant with double entry bookkeeping and regular office procedure. Give full previous experience, age, and salary required. Box No. 95, Washington Post.

Help Wanted—Male 57

BARBER—Wanted. First-class. 643 H st. ne.

BARBER—First-class, American only. 2102 18th st. nw.

BARBER wanted (American); good steady all-around man for a good job. Address Box 97, Washington Post, stating address and phone number.

BARBER—Wanted at 3000 Conn. ave.; permanent position. Call at 819 18th st. nw. or phone Natl. 6233.

BARBER—White; $30 guarantee. 506 12th st. se.

BOOKKEEPER-TYPIST; $30 week; cook, colored, $30; cook, white, $25; counterman, $18; handyman; many others. Washington General Employment Agency, 501 Albee Bldg., 15th and G sts.

BOOKKEEPER—Should be experienced in keeping books of an insurance office doing a general agency and brokerage business; reply in own handwriting, state experience, age, salary desired, give references. Box 91, Washington Post.

CARPENTER foreman, experienced in remodeling; competent to carry all phases of work to speedy conclusion. None but the best men will be considered. Apply 1107 Conn. ave., 2d floor.

CLERK—Age about 18, good opening in insurance office for bright boy. Salary, $50 month. Boyd's, 1333 F st.

COLLECTOR — Experienced; with car; good salary. Apply in person, 729 7th st. nw.

COLLECTORS — Two; experienced on monthly accounts; must be able to furnish letter from last employer; good territory open. Apply 505 International Bldg.

COMPTOMETER OPERATOR—For temporary work, wanted immediately. Apply Boyd's, 1333 F st.

COUNTERMAN, hall boys, chauffeurs; other positions open daily. Employment Service Bureau, 917 15th st. nw. Nat'l 0621.

JUST received special sales items that will make it possible for a new man to earn $6 to $8 a day at start; need 8 men at once. See Manager, Real Silk Hosiery Mills, 1319 F st. nw., 9 to 1:30.

MEN to canvass house to house; nothing to sell; $15 week conditional. 5311 Ga. ave. nw.

PATENT ATTORNEY with experience in specification work and interference matters, wanted by large corporation having plant in New Jersey, closely adjacent to New York City; excellent opportunity for man technically and legally qualified. Box 79, Washington Post.

PORTER—Wanted. For barber shop; must be first-class. 811 14th st. nw.

SHOESHINE BOY—Wanted at once. Fairfax Barber Shop, 33 Wilson Blvd., Clarendon, Va.

STENOGRAPHER—Opening in sales department of large manufacturer for thoroughly competent stenographer. Give full details. Fine opportunity for an efficient man; state age. Box 92, Washington Post.

TWO MEN, with retail experience, for August sales specials; local references necessary; age over 23. See Mr. Springer, Room 601, 1319 F st. nw., 9 to 12.

YOUNG MEN—To learn direct selling; instructions given by men in field; can earn $20 to $30 per week. Apply 505 International Bldg.

POTOMAC ELECTRIC APPLIANCE CO. will train several neat-appearing young men between the ages of 21 and 30 in selling; must furnish good references; guarantee while training. Apply to Mr. Pepper, 4th floor, 14th and C sts. nw., after 9:30 a. m. (Use C st. entrance.)

SALESMEN

We are enlarging our organization; have opening for several neat appearing men between the ages of 25 to 50; men who have responsibilities and have to make big money. Full or part time work; we teach you the business regardless of your past or present salary. We can increase your earning capacity 100%. Come in and meet a live organization. Meet some men who are making from $150 to $450 a week. If you have an automobile call in person, 1416 Eye St. N.W. Ask for Mr. Reidford.

SALESMEN.

To sell Ford cars. Phone Mr. Collins, West 2208.
ARLINGTON MOTOR CO., Rosslyn, Va.

STOCK SALESMAN

Full or part time; experienced man of good appearance and address; attractive opportunity, salary or commission. Give full particulars about yourself, references and phone. Box 98, Washington Post.

Employment

Help—Male or Female 58

MAN AND WIFE—Colored; no children; to care for apartment bldg. Apply Mrs. Woodhouse, 1120 25th st. nw., 3d floor.

POSITIONS Need 300 daily; stenographers, typists, bookkeepers, salesmen. Free registration. Boyd's, 1333 F. National 2338.

Situations Wanted—Female 60

MAID—Colored; good personality, neat, excellent cook, housemaid, mother's helper, or part time; excellent references. Potomac 5912.

RELIABLE colored woman wishes position as general houseworker; can furnish reference. 2321 17th st. nw.; Adams 1713.

WOMAN—Colored, wants general work; good cook, maid or mother's helper; will do part day work; references. Dec. 2419.

OFFICE HELP

All kinds, stenographers, typists, cashiers, &c., immediately without charge.
CALL BOYD'S NAT 2341 THANK YOU

Situations Wanted—Male 61

FILIPINO—Butler and houseman; long experience. Box 75, Washington Post.

YOUNG man desires position with business house. Willing to start on small salary. Has light truck. Experienced in painting and glazing. 7012 Eastern ave. nw.

Financial

Money to Loan 65

AUTO AND TRUCK LOANS—Plenty of money; cheapest and quickest service. Monk, 931 N. Y. ave. nw.; Natl. 6722.

AUTO LOANS—Procured quickly, confidentially and reasonably. See Harry Yaffy, 934 K st. nw. Metropolitan 3048.

AUTO LOANS and refinancing; confidential; lowest rates; ample parking. McGill, 1402 R. I. ave. nw. North 4954.

LOANS TO SALARIED PEOPLE OR ON FURNITURE, &C. PAY AS CONVENIENT. No Connection With Other Companies.
NEW LOAN CO.,
527 9th st. nw., cor. F. Natl. 4141.

Loans to Salaried People
CONVENIENT TERMS; LOANS SAME DAY
CITY LOAN CO.
918 F ST. NW., ROOM 26. Natl. 7789.

Loans to Auto Owners
DISTRICT FINANCE CO.
913 N. Y. AVE. MET. 2803.

AUTO LOANS
IMMEDIATE ACTION.
NO INVESTIGATION.
NO INDORSEMENTS.
H. BERMAN
939 NEW YORK AVE. NW.
DISTRICT 5777.

LOANS ON AUTOS
USE YOUR CAR—LOWEST RATES.
LOANS ON UNPAID CARS.
Acme Fin. & Realty Co.
LICENSED BROKERS.
905 N. Y. Ave. N.W.
National 2453.

Real Estate Loans 66

FIRST AND SECOND TRUST LOANS.
BERT T. AMOS,
Investment Bldg. Metro. 4388.

FIRST TRUST DWELLING LOANS.
GEORGE F. RANE
1422 F ST. NW. NATIONAL 3964.

PLENTY OF MONEY. QUICK ACTION.
BRODIE & COLBERT
1707 EYE ST. Realtors. Natl. 8875.

Instruction

Auto, Flying Instruction 68

AUTO lessons by experienced white driver, $1 hour; permits secured any time. Noel North 7440.

Child Instruction 70

AN EXPERIENCED teacher will take into private family 1 or 2 mentally deficient children for observation and instruction; no epileptics; good physical care and best medical attention. Box 93, Washington Post.

Private Instruction 72

IF YOU STAMMER
Or have other speech defects
See or write
Rev. E. R. Carswell,
Hotel Winston, Room 201,
Washington, D. C.
Cause removed and perfect speech given.
SATISFACTION
GUARANTEED

Instruction Classes 73

SUMMER CLASSES—Shorthand, bookkeeping, typing; new, improved quarters. Poteet's, 14th and Eye nw.; Natl 4717.

The Course Is Worth $1,000.
Monthly rate—Day, $16; evening, $5.60. Typewriting only—Day, $5 and $10; evenings, $4.00 a month.
WOOD'S SCHOOL
311 EAST CAPITOL ST. Linc. 0038
COURT F. WOOD, LL. M., Principal.

SUMMER SCHOOL

Special new and review classes now forming in Gregg and Boyd shorthand, bookkeeping, touch typing, secretarial studies, &c. Course fully accredited. Your inquiry is welcomed.
BOYD SECRETARIAL SCHOOL
The Employment Center of Washington.
1333 F, opp. Fox Theater. Nat. 2342.

Technical Instruction 74

MEN—Become firemen, brakeman, colored train or sleeping car porters; experience unnecessary; $150-$250 monthly; good roads. Write Inter. Ry., Dept. 30, Indianapolis, Ind.

Live Stock

Birds, Bees, Fish and Supplies 76

BEAUTIFUL SONGSTERS—Bird supplies; prices reasonable; birds boarded; under new management. Ball's Breeding Plant, 336 Indiana ave. nw.

Poultry, Eggs and Supplies 79

CHICKS—Rocks, $11 a hundred; order now before price advances. Phone J. B. Henry, Falls Church, Va., 348.

Merchandise

Building Materials 84

BEING TORN DOWN

Government Hotels, Union Station Plaza
2 City Blocks—16 Buildings.
FOR SALE
All materials in above buildings.
Apply on Premises.
S. M. OSBORN & CO.,
Building Wreckers.
P. O. Box 1251. Washington, D. C.

Machinery and Tools 94

FOR SALE—Two 10-L Jaeger concrete mixers; gasoline engine attached. Federal Junk Co., 1125 1st. st. nw. Dis. 8894.

Wanted—To Buy 100

BOOKS—Highest prices for sets, fiction and miscellaneous books in any quantity. "Bring them" or phone Met. 5415. Pearlman's Big Book Shop, 933 G st.

USED CLOTHING BOUGHT.
Highest prices paid. Hill Brothers,
1345 8 st. nw. Potomac 0606.

GOLD, SILVER, WATCHES, DIAMONDS and old jewelry needed for our mfg. dept.
SELINGER'S Full cash value paid. 818 F STREET.

Household Goods

Household Articles 105

HOUSEHOLD GOODS—Oriental rugs, fine china and glass; antique furniture; beginning Monday. 1827 Park rd.; Col. 10322.

Stoves, Fireplaces, Furnaces 109

FURNACE—Hot air heating furnace, A-1 condition. See Mrs. Tubman, 1329 Vermont ave. nw. Potomac 1899.

Wanted—Household Goods 112

FURNITURE—If you want to get full value for your furniture, send to D. Notes, 25 years of fair dealing. Phone Dist. 8112.

I AM in immediate need of a quantity of good, substantial used furniture; can pay cash. Metropolitan 3051.

BEFORE SELLING

—phone Metropolitan 8617 and get the best results. For furniture, antiques, china, bric-a-brac and office furniture. The Lincoln Co., 604 6th st. nw.

Post Classified Ads. Read for Profit—Use for Results.

Musical Merchandise

Organs and Pianos 114

BABY GRAND—Special, $285; a late model piano, thoroughly reconditioned; excellent mahogany case. Just a small down payment, the balance on easy terms. Take advantage of this special offer now and save the difference. Kitt's, 1330 G st. nw.

PIANOS FOR RENT—Uprights and Grands; terms reasonable, with purchase privileges. Nat. 3659. W. W. Kimball Co., 721 11th st. nw.

STEINWAY—

NOW $975 ON LIBERAL TERMS.

A late model, Miniature Grand. Superb tone, distinguished appearance, virtually a new instrument. Cost originally $1,500. If you have always wanted an exceptionally fine piano, now you can obtain one at a great discount.

KITTS,
1330 G ST. N.W.

PIANO SPECIAL
NOW, $215; WAS, $365

Brand new, apartment size, upright, mahogany case; good make. Just two to be offered at this special price.

ONLY $10 DOWN.
BALANCE ON EASY TERMS.
KITTS
1330 G ST. N.W.

RENT A PIANO.

$25 will rent a piano from us for an entire year. Place one in your home today. Homer L. Kitt Co., 1330 G st. nw.

SPECIAL
STOCK-REDUCING OFFER

Your choice no matter what they are tagged:

Two upright Singer pianos	$45
Two high-grade uprights:	
Fischer	$65
William Bourne	65
Two player pianos:	
Weser Bros.	$95
Cunningham	95

CASH AND CARRY
HOMER L. KITT CO.
1330 G ST. N.W.

Radios and Supplies 115

ATWATER KENT—Special at $65, on easy terms; originally $146; 8-tube, all-electric table model, complete with dynamic speaker. Remember this set bears a new set guarantee. This week only at August Clearance Sale at Kitt's, 1330 G st. nw.

ATWATER KENT—Model 53, 8-tube, all-electric, in convenient, small size, all metal cabinet, complete with dynamic speaker. Regularly $137, now $69, on easy terms. Ask for new set guarantee at Kitt's August Clearance Sale, 1330 G st. nw.

ATWATER KENT—Compact, all-metal cabinet, style 57. Regular $117.50 value, this week, $59; 7-tube, all-electric floor model with new set guarantee. Visit the August Clearance Sale at Kitt's, 1330 G st. nw.

FRESHMAN—Model "QD 16," special now $40; regular $169 value. Late model, all-electric, screen grid; complete with dynamic speaker in distinctive walnut console. Floor model with new set guarantee. Visit August Clearance Sale at Kitt's, 1330 G st. nw.

MAJESTIC—Model 91 lowboy. Only 1 floor sample at $98; regular $147.50 value, on easy terms with new set guarantee. Now's the time to get this famous 7-tube, all-electric receiver at a big saving. Visit the August Clearance Sale at Kitt's, 1330 G st. nw.

PHILCO—Model 87, 8-tube, all-electric, in handsome walnut lowboy, dynamic speaker; floor model with new set guarantee. Now $98, regularly $149.50. Easy terms, too. Save over $50 at the August Clearance Sale, Kitt's, 1330 G st. nw.

RADIOLA—

REDUCED TO $125.

Regularly this set would be $196.50. Brand new popular "66" model, 8-tube all-electric superheterodyne in distinctive carved walnut hiboy; sliding door front. If you appreciate superlative reception, take advantage of this special offer now. Limited quantity.

POST STANDARD RADIO CO.,
816 F ST. NW. OR 422 11TH ST. NW.

RADIOLA—Famous model No. 18, 7-tube, all-electric, mahogany table model; special during sale, $50; regularly, $130. Used but has new set guarantee. Visit the August Clearance Sale at Kitt's, 1330 G st. nw.

STEWART-WARNER—Just one special at $40; an all-electric, 7-tube model; in walnut lowboy cabinet; regularly $135. Save the difference at Kitt's, 1330 G st. nw.

Business Equipment

Desks and Chairs, Stands 124

OFFICE FURNITURE—For sale by owner; solid walnut; desks, chairs, &c.; all inquiries answered. Box 88, Washington Post.

Typewriters, Billing Machines 126

TYPEWRITERS—Current models in standard and portable machines for rent; bargains in reconditioned typewriters. L. C. Smith & Corona Typewriters, Inc., 1016 15th st. nw.; Natl. 0411.

Rooms and Meals

Hotels—Tourist Places 128

EBBITT HOTEL
10th and H Sts. N.W.

In the heart of the Business District. A limited number of rooms set aside for permanent guests at special monthly rates as follows:

$42.50 $45.00 $50.00

One or Two Persons to a Room. Every room has outside exposure, private bath, circulating ice water and electric fan.

FULL HOTEL SERVICE
National 5034 or Apply at Desk.

Rooms, Meals for Children 132

CHILDREN ONLY—$25 monthly; summer school home; nutritious meals, cool bedrooms; supervised study, recreation, athletics; near Rock Creek; inclosed grounds North 6244.

Rooms With Meals 133

CLIFTON NW., 1343—For 1 or 2 young ladies; private home; excellent meals; all privileges; reasonable. Adams 4154.

EMERSON ST., 624—Room for 2 employed girls; southern exposure; high elevation; porches. Phone Col. 4548.

EUCLID ST., 1343—Large, front; 5 windows; excellent table; $35-$40 month; also vegetarian meals; dinners, 50c.

K ST. NW., 1331—Opposite park; near downtown business and amusements; refined surroundings; excellent meals; lovely rooms.

MAXWELL HOUSE — 432 10th st. nw. Downtown location; good home cooking; convenient; $8.50 and $10 week.

Q ST. NW., 3062—Two cool rooms; in Georgetown; convenient bus and cars; private family.

16TH ST. NW., 1020—For young ladies; lovely, homelike place; splendid meals; walking distance to business.

20TH ST. NW., 2308—Attractively furnished 2d-floor suite; also others; delicious table board; transients. Pot 2826.

Rooms—Furnished 134

A PLEASANT PLACE TO STAY.

The Westminster, 1607 17th st. nw.—Lovely rooms; newly decorated; each with bath or running water; elevator service; beautiful parlor; $7 to $10 weekly.

A ST. NE., 641—Lovely, cool room, near bath; private home; $15 mo.; near car line; modern improvements. Linc. 2808.

ALLISON ST. NW., 720—2d-floor front; next bath; 2 windows; gentleman; $9 month; near bus and cars.

ARIZONA HOTEL, 310 C st. nw., 1 block off Pa. ave. Neatly furnished rooms; lobby; 3 baths on each floor; 1 shower bath; continuous hot water; $4 week up; transients, 75c and $1.

C ST. NW., 108—Light housekeeping rooms; running water; clean; cool; elec. and gas; nr. 3 car lines; very convenient.

DUPONT CIRCLE (1427 21st st. nw.)—Large attractive first-floor room, kitchenette; $30. Also large room twin beds, $25; housekeeping if desired.

EYE ST. NW., 1332 (Apt. 7)—Attractively furnished, near bath; reasonable; refined surroundings; walking distance downtown.

Each day records more satisfied advertisers in Post Classified Ads.

Rooms and Meals

Rooms—Furnished 134

L ST. NW., 1322—Cool rooms, large and small; some with running water; excellent maid service; $6, $8, $10 weekly.

NEAR WARDMAN PARK HOTEL—Beautiful room; for gentleman; adjoining bath; all conveniences; $25. Col. 6746.

OVERLOOKING IOWA CIRCLE—1511 13th st. Cool, quiet home; large front rooms; shaded by trees; single, front, $15.

P ST. NW., 1747—Attractively furnished large room for 1 or 2 persons; quiet; immediate possession.

SCOTT CIRCLE (1321 R. I.)—Cool front single room; convenient bath, continuous hot water; ice. Transients considered.

THE PLYMOUTH, 1236 11th St.—Large front rm., kit.; completely furn. for housekeeping; other rms., $10, $15, $25. Met. 5389. Corner 11th and N sts. nw.

3D ST. NW., 817—Two 2d-floor rooms, 1 front and 1 rear; near bath; new beds; light housekeeping; $3.50 and $4 weekly.

4TH ST NW., 411—Lovely cool rooms; quiet; opposite park; adjoining bath; continuous hot water; 4 blocks from Census Bureau; $4.50 to $5 week. Met. 5330.

11TH ST. NW., 1336—1 room, 1st floor, semiprivate bath; good cooking facilities, gas, electricity, telephone, silver, dishes, utensils; refined home; $6.50 weekly; cheaper monthly.

15TH ST. NW., 1223—Walking distance downtown; single rooms, 2d floor; near bath; high ceilings; $3.50 and $4.

MERRILL MANSIONS,
1361 Fairmont st. nw.; top of hill, 14th st. car; 1, 2 room suites, with or without bath; furnished completely; linen and maid service optional; day, week, month; $7, $10, $12, $15 a week.

MEN, WHY DON'T YOU LIVE AT
THE DE SALES CHAMBERS?

Rates not higher than a good rooming house; large, cool rooms, well furnished; hotel service; a cool roof for the warm evenings; 8-story fireproof bldg., 1735 De Sales st., opposite Mayflower Hotel; Decatur 4830.

Rooms—Unfurnished 135

K ST. NW., 1009—3 rooms, partly furnished, $25 month; gas. Also other rooms.

KALORAMA RD., 1811—First floor; 3 cool rooms; private bath; porch; partly furnished; $55 month. Columbia 0112.

Apartments, Furnished 137

BELMONT RD., 1814—Near 18th st. and Col. rd. 3 rooms, bath; gas stove, sink; 3d floor; private house. Adams 2918.

CALIFORNIA ST NW., 1863—2 rooms, kitchen, bath, large porch; instantaneous hot water. North 6810.

CONN. AVE. AND R ST. NW.—Completely furnished apt. of 3 rooms, kitchen, bath; available from now until Sept. 10, $65. Phone Potomac 0858.

K ST. NW., 1113—Two rooms; gas, electricity, steam heat; linens, dishes, silver; quiet and convenient; $30.

FIVE furnished rooms or flat, near Dupont circle; rent not over $60; adults; good references. Box 100, Washington Post.

THE JEFFERSON
16TH AND M STS.

Two-room, bath, kit. apts., furnished complete for housekeeping; linen, light, maid service and refrigeration included in rent; large, cool rooms. Apply Manager, or Phone Pot. 5660.

BEST SELECTION
FUR. APTS., LOW RATES

5-min. ride downtown. Leading apt. group in city. Acre of ground. Cafe, &c.; elevator and phone; splendid lobbies; view over city; largest rooms, halls, closets, porch balconies, tile baths. Most for the money. Swimming, tennis, golf handy. 4-room h.-k. apts., 2 bedrooms, at price of 2 rooms. Completely furn., incl. linen, silver, &c. Accommodate 4 or 5 people, for $90 month. Also 2 and 3-room apts., $55 up. Col. 7744.

Real Estate for Rent

Apartments, Unfurnished 138

CLEVELAND PARK — 3407-9-11 29th st. nw., near Connecticut ave. Fine location for families with children; large yards; 2 rooms, dining alcove, kitchen, bath, $51.50; 3 rooms, $63; Frigidaire; resident manager. Randall H. Hagner & Co., 1321 Conn. ave., Decatur 3600.

DESIRABLE downtown apartments, three and four rooms and bath. Low rent. Inquire Zager & Salus, 920 New York ave.

EAST CAPITOL ST., 1200—The Fairfax, facing Lincoln Park; 3 rooms, kitchen and bath; $50. Will redecorate to suit tenant. Weaver Bros., 809 15th st., Dist. 9486.

GA. AVE. NW., 4408—3 and 4 clean outside rooms; continuous hot water, bath, porch, yard; $36.50-$38.50.

IN THE EMBASSY SECTION—Near Meridian Hill Park; one square to 14th st. car line or 16th st. bus; apts. of 1 and 2 rooms, kitchen and bath; good-sized rooms and closets; rental only $32.50 to $50 per month. Apply Resident Manager, 2800 15th st. nw.

M ST. NW., 1515—Third floor; 2 rooms, kitchen, bath, porch; thoroughly modern apartment; open. Apply first floor.

WE specialize in apartment management; guaranteed increased earnings. Alfred H. Hollidge, 1010 Vt. ave, Dist. 1819.

KENTUCKY APARTMENT.
One 3-room apt.; heat, janitor service; very low. Apply 233 Ky. ave. se., Apt. 13.

DOWNTOWN LOCATION.
HOUSEKEEPING APARTMENTS.

2 rooms and bath	$32.50 to $42.50
3 rooms and bath	$50.00

TYLER & RUTHERFORD, INC.,
1520 K ST. NW
Phone National 0475, 0476

THE WYOMING

Columbia rd. at Conn. ave.—Apts in well-built house; sound proof; cool in summer, warm in winter; ventilated corridor; benches on roof; excellent cafe in bldg.

BEACON APARTMENTS,
1801 Calvert Street.
REASONABLE RENT.
1 room and bath to 5 rooms, kitchen and bath.
Apply Resident Manager.

FURNISHED AND UNFURNISHED.
STANLEY ARMS
1125 12th Street N.W.

Newly decorated apartments, consisting of large living room, kitchen, dining alcove. Equipped with Frigidaire; $42.50 up.

Apply to Resident Manager on Premises or
THE MUNSEY TRUST COMPANY
REAL ESTATE DEPARTMENT.
National 8080.

THE BRADFORD
1800 K St. NW.

1, 2, 3 and 4 room apts.; furnished and unfurnished; delightful roof; Frigidaire on house current; walking distance shops, theaters, golf courses, tennis courts.
RESIDENT MANAGER.

TO COLORED
The Henrietta
933 N ST. NW.
APARTMENTS GREATLY REDUCED.

4 rooms, kitchen, bath	$55.00
3 rooms, kitchen, bath	37.50

ELEVATOR AND JANITOR SERVICE.

2201 Champlain St. NW.

2 rooms, kitchen, bath	$32.50

JANITOR SERVICE.
FLOYD E. DAVIS CO.
733 12th St. NW. Natl. 0353-0352.

Business Places for Rent 139

TAILORING and busheling shop, complete, $65 month. Apply 1137 15th st. nw.

Houses for Rent, Unfurnished 142

COLORED—1422 11th st. nw. 10-room-and-bath brick house; modern improvements; large yards; $75. North 4897.

IN BEAUTIFUL ENGLISH VILLAGE. Two blocks from John Eaton School; 5 bedrooms, 3 baths. Phone Adams 1724.

NEWLY DECORATED THROUGHOUT
217 14TH PLACE NE.
6 rooms, bath, gas and electricity, h.-w. h. $47.50
HARRY A. KITE, INC., 1619 15TH ST. NW.

Offices, Studios for Rent 143

DESK ROOM, telephone, mailing, secretarial facilities; reporting office. Elsie A. Cannon, 219 National Press Bldg.

Resort Property for Rent 144

STONE HARBOR, N. J.—4-room furnished bungalows with bath, gas, electricity, $28 weekly in August; surf and bay bathing. Newton, 323 Walnut st., Philadelphia.

FURNISHED cottage, 4 rooms; front and back screened porches; Herald Harbor, Md.; $20 week. Decatur 7383 or Hyattsville 400.

Shore and Mountain for Rent 145

SCOTLAND BEACH, MD.—Furnished cottage; accommodates 8; fine bathing; available at once; reasonable. Col. 3129.

Real Estate for Rent

Suburban, Country for Rent 146

BUNGALOWS AND HOUSES—With all modern improvements; immediate possession. Rents, $40 to $80 per month. For information call Clarendon 332. C. W. Clever, Center Square, Clarendon, Va.

Wanted to Rent 147

WANTED—For several months by family with small children, a small house, preferably partly furnished in or out of city; preferably fenced; around $45. Box 99, Washington Post.

Real Estate for Sale

Houses for Sale, Unfurnished 153

BROOKLAND—Sacrifice; by owner; detached colonial bungalow; 7 rooms; Frigidaire, shower, screens. Decatur 3228-W, after 6 p. m.

PRICE $2,500

1613 MINNESOTA AVE. NE.
Kenilworth; detached frame house, 6 rooms, garage, electricity. Easy terms. C. P. Waring, 1416 F st. nw. Natl. 9172.

FOR SALE OR RENT.
DOWNTOWN
3-STORY BRICK
$7,950

First commercial property, can easily be remodeled for business. Nine rooms, bath, modern; well financed.
For Further Details Call
COOLEY BROS.
Tower Bldg. Nat. 9240

COLORED

2-story brick, semi-detached, 10 rooms, 2 baths, good Northeast location, wide, paved street and alley. Electric lights, hot-water heat, arranged for 2 families.

PRICE, $8,950
PHONE NATIONAL 9240

Colored—Offer Wanted!

Beautiful brick home, modern; 7 rooms and bath; facing Shaw Junior High School, at 7th st. and R. I. ave. nw. This home has 4 bedrooms, hot-water heat, electricity; appraised at $9,500; will accept offer around $6,950; rented at present to tenant who will vacate if desired.
SHOWALTER REALTY CO.,
1427 EYE ST. NW.
Natl. 4122; Eves., Potomac 4491.

Beautiful Normandy- Built
Home

PRICED $18,000 BELOW COST.

Attractively situated in exclusive Rock Creek Park Estates, one block west of 16th st. Substantial grey stone house, 5 bedrooms, 4 baths, spacious living room with French doors opening to porch, large dining room, butler's pantry, kitchen, equipped with every modern convenience, 2 servants' rooms and bath, large basement has lavatory, 3 laundry tubs and oil burner. Approximately 16,000 feet ground, built-in double garage. Owner built this home to live here and nothing has been spared to make it attractive and comfortable. Truly a magnificent home, ideally arranged for entertaining. Just two years old, sacrificed $18,000 less than cost to build if sold immediately. Must be seen to be appreciated.

1673 MYRTLE ST.

Further information and appointment
Phone Miss Lane, National 4228,
8:30 to 5:30
Evenings, Adams 3457.

Colored Opportunity!

TO SETTLE ESTATE, $10,500.

Downtown; beautiful brick home, modern; 10 rooms, 2 baths; hot-water heat, electricity; 2-car garage; located just off Iowa Circle; reduced from $12,500, and will sell on easy terms; interested purchasers advised to call immediately.
SHOWALTER REALTY CO.,
1427 EYE ST. NW.
Natl. 4122; Eves., Pot. 4491.

Foxhall Village

Its Quiet Beauty Will
Charm You

3, 4, 5 and 6 Bedrooms; 1, 2 and 3 Baths, with Shower! 1 and 2 Car Garages.

Prices $10,950 to $24,500

Model Home, 1606 44th St.
Open 9 A. M. until 8 P. M.

BOSS & PHELPS
1417 K Street National 9300

Drive out Que st. to Wisconsin ave.; north 1 block to Reservoir rd.; west to Village. Turn left on 44th st. to home on west side.
GET OUR BIG RENT LIST
FROM OFFICE.

Exchange—Real Estate 154

WANTED—Acreage, preferably Montgomery County, in exchange for leased houses in Chevy Chase, D. C. Box 78, Washington Post.

Suburban for Sale 156

ATTRACTIVE, new 4-room, bath bungalow; large lot; reasonable; easy terms; in bldg. association. Apply 943 B st. nw.

OAKCREST, VA.—Glebe road, 6 room, old-style house, electric lights, 2 acres land, beautiful shade, $3,000; $1,500 cash. J. L. Price, Oakcrest, Va. Clar. 2115-W-1.

ONCE OWNED BY GEO. WASHINGTON. 10½-acre Bluemont, Va., estate, 6-r. and bath bung., stone fireplace; brook, springs, stone fence, virgin trees; 1,500 feet elev., view Wash. Monument 40 mil. away. Only $5,000. ROBERT S. HANSEL, INC., Clarendon 400.

6-ROOM house and 2 acres, $5,000; hot-air heat; garage; big trees; fruit; near cars; $35 mo. buys it. Clarendon 400.

Shore Property for Sale 161

BAY RIDGE—See me for bargains in water front homes and lots. Wm. H. Lenham, 1400 H st. nw. Natl. 6366.

CEDARHURST on Ches. Bay — 31 miles D. C. line (near Shady Side). Lots and cottages at lowest prices and terms. Bauman & Heinzman, 1 Thomas Circle, Decatur 4700.

PLAT of 5 lots in a fine water-front locality, 25 miles from Washington; high-class community; high grounds, with excellent outlook; will sacrifice for $20 each; will consider terms. Telephone Black, National 4596.

POINT LOOKOUT, MD.—Fronting on both the bay and the Potomac, is the only place accessible to Washington to be compared to an ocean resort. Select a site before the lots nearest the bay and river are sold. Call for route map and folder. 1721 H st. nw. National 8141.

Fishing and Ducking Club,
Organizations,
Summer Hotel

WE OFFER FOR SALE ONE OF THE OUTSTANDING PROPERTIES ON CHESAPEAKE BAY FOR CLUB, ORGANIZATION OR HOTEL PURPOSES; 35 MILES FROM D. C. EXCELLENT ROADS. THE IMPROVEMENTS CONSIST OF A NEARLY NEW BLDG. HAVING 15 SLEEPING ROOMS, LARGE KITCHEN AND DINING ROOM, BALLROOM AND LARGE SCREENED PORCHES, ALL COMPLETELY FURNISHED and EQUIPPED. THE SITE IS DIRECTLY ON THE WATER FRONT, IN AN OAK GROVE. BUT FEW PLACES OF THIS CHARACTER CAN BE HAD AT ANY PRICE. WE OFFER THIS PROPERTY FOR AN OUT-OF-TOWN OWNER AT A PRICE WHICH WILL INTEREST ANY ONE INTERESTED IN THIS CLASS PROPERTY. FOR COMPLETE DETAILS SEE
BAUMAN & HEINZMAN,
1 Thomas Circle. Decatur 4700.
Water-Front Specialists.

The Washington Post.

NEWS OF LATEST HAPPENINGS IN MARYLAND AND VIRGINIA

CAMPBELL HEARING TODAY WILL DECIDE PLEA FOR REMOVAL

Arguments on Jurisdiction of Capital in Baker Case to Be Weighed.

U. S. COMMISSIONER ARBITER IN VIRGINIA

Murder Suspect Fights Plan to Bring Him to Trial in District Court.

United States Commissioner J. Barton Phillips, of Alexandria, today will hear arguments on a removal warrant to bring Herbart M. Campbell, accused of the murder of Mary E. Baker, to the District for trial.

Campbell will be brought from the Alexandria City Jail at 1:30 o'clock this afternoon. United States Deputy Marshal William Schoeni and Lieut. Edward J. Kelly will take the suspect to the offices of the commissioner, where at 2 o'clock Assistant United States Attorney Alban Jones, of Norfolk, Va., will present the Government's application for the warrant.

Lawyer to Oppose Removal.

Charles H. Smith, counsel for the accused, will oppose the issuance of the process. Acting United States Attorney William H. Collins conferred yesterday with Mr. Jones on the procedure to be followed in the Government's case.

Should the commissioner side with Mr. Smith in his contention that venue must be established before a prisoner may be transferred, the Government is prepared to call Lieut. Kelly to the stand to narrate the evidence against the prisoner. No other witnesses for the Government will be present.

Wife Visits Prisoner.

Mrs. Ruth Callahan Campbell, wife of the prisoner, yesterday visited the Alexandria Jail. She brought her usual package of edibles for her husband. Both the suspect and his wife were in good humor. Mrs. Campbell remained a short while and then left.

If Mr. Smith's contentions prevail, he and Campbell plan to go to Canada for a vacation. Mr. Smith had planned to leave this week for the rest of the summer, but his espousal of the Arlington County realty dealer's cause brought a deferment of his trip.

Mr. Smith intends to issue a lengthy statement tomorrow afternoon if his client is released. However, he said, if the commissioner rules against him, he will withhold the statement. Mr Smith declined to intimate the nature of the document.

Paving Record Is Set On West Virginia Road

Special to The Washington Post.

Weston, W. Va., Aug. 5.—Twenty-two miles of concrete paving was completed on U. S. Route No. 19, in Lewis County, between Weston and the Braxton County line. One-way traffic is still in effect, and the fresh concrete must be given time to set.

On this work all records for road construction in West Virginia were broken. The 22-mile project was in three contracts, two of which were let in April and the other in May.

Man Gets 90-Day Term After Auto Collision

Arraigned in Police Court yesterday on charges of reckless driving and operating an automobile without a permit, Robert F. Stewart, Negro, was sentenced by Judge John P. McMahon to spend the next 90 days in jail. A 60-day sentence was meted out on the latter charge and a 30-day term on the other.

Stewart was arrested Sunday night at Fifth and I streets northwest after his automobile had mounted the sidewalk, caromed off a fence and collided with two parked machines. Policeman J. E. Bennett, who made the arrest, was injured slightly when he leaped on the running board of Stewart's automobile and cut off the ignition switch.

Virginia Farmer's Barn Is Set Afire

Berryville Officials Look for Incendiary in Blaze Costing $10,000.

Special to The Washington Post.

Berryville, Va., Aug. 5.—On the farm of Arthur Lee, a prominent Clarke County farmer, about three miles from Berryville, known as the Mike Crow farm, consisting of 230 acres, the large barn with all of its contents, burned to the ground Sunday night.

The fire is thought to be the work of an incendiary, as the telephone wires were found afterwards to have been cut and three poles razed, cutting off communication with Berryville, so that when the fire department at last reached the farm, nothing could be saved in the barn. One thousand two hundred bushels of wheat, which had just been newly threshed; 100 barrels of old corn, invaluable, owing to the failure of that crop in the country this year, on account of the drought; 35 tons of hay all of his machinery and harness, and four calves were lost.

The fire company concentrated on saving the dwelling house, which had begun to smolder from the intense heat from the flames. The loss is estimated at $10,000 with only $3,000 insurance. County officials are still searching for those suspected of incendiarism.

Bass Shifted to River Because of Drought

Special to The Washington Post.

Terra Alta, W. Va., Aug. 5.—Game Protectors Otto B. Clem, of Terra Alta, and E. H. Cross, of Philippi, seined bass from Buffalo Creek and put them in the West Fork River, near West Milford.

The condition of the water in the lower stretches of Buffalo Creek is said to be very bad, due to the drought, and the idea is to save the fish by placing them in a larger stream.

MUST WAIT YEAR FOR AIR LICENSE

Arline Burham, Omaha, has enough hours, 200, in the air, but is too young to obtain a pilot's license. She is 15 and must wait a year.

NEW LEAD IS FOUND IN SEARCH FOR COE

Missing Laundry Manager Believed Seen on Road From Bladensburg.

HOLDUP VICTIM, IS FEAR

A new lead in the search for Joseph E. Coe, 26-year-old laundry manager, was uncovered yesterday when it was learned that a person believed to be Coe was seen driving toward Washington on Sunday afternoon. He has been missing since Saturday, when he left his home at 3122 Monroe street northwest to join his wife, who was visiting in Annapolis.

James Mason, of 1651 Monticello avenue northeast, a former employe of the laundry, said that he saw Coe Sunday driving toward Washington on the Bladensburg road. Mason said he spoke, but Coe did not appear to recognize him.

Coe, who is superintendent of the Home Laundry, at 1101 Raum street northeast, left Washington after attending a wedding at Thirteenth and Fairmont streets northwest. His wife said that she received a phone call from him about the time that he left, saying that he would be with her in about two hours. Nothing more was seen of him, however.

It is thought that Coe might have been robbed, as he was carrying with him about $100.

Kindred to Seek Maryland Post

Democrat May Have Two Rivals for Nomination as State's Attorney.

Special to The Washington Post.

Annapolis, Md., Aug. 5.—Further indication that Democrats will have a fight within their ranks at the September primary came today when Robert E. Kindred, of Glenburnie, filed certificate of his candidacy for nomination as State's attorney.

Mr. Kindred's entrance means a three-cornered fight for that nomination, as Marvin Anderson has previously declared himself, and, although it was not formally announced, it is expected Theodore Brady will seek renomination and election. Mr. Brady will have the support of the "organization" element of the party. Mr. Kindred, in entering the field, said that within a few days he would issue a formal statement outlining his platform for the campaign.

There is much discussion among the antiorganization partisans of whether to put a complete set of candidates in the primaries or wait and seek recourse to petition in the field for the November election.

Mine Worker Killed Under Fall of Rock

Special to The Washington Post.

Westernport, Md., Aug. 5.—James Alfred Guy, 39, Westernport, was killed late yesterday by a fall of rock in the R. J. Ross Coal Co. mine at Bloomington, near here. He was caught while working alone. His neck was broken. It took half an hour to release his body.

Mr. Guy is survived by his wife, the widow of his brother, whom he married 10 years ago; one daughter and a stepson.

Young Petersburg Will Parade Today

Children of Playgrounds to March in Costume Before Mayor.

Special to The Washington Post.

Petersburg, Va., Aug. 5.—Tomorrow afternoon Petersburg will have its first children's parade, which will be the first of its kind staged in Virginia. There are five city playgrounds here and the children of each will vie with each other in appearing in costume.

The parade will form at Central Park and the line of march will be through many of the principal streets. The parade will be reviewed by Mayor R. T. Wilson, City Manager Paul S. Morton, the city council, the judges and others from the reviewing stand at Courthouse avenue and Sycamore street. Many business firms will have large floats in the parade, as also will Rotary, Kiwanis and Lions Clubs.

Merchants will also display large American flags in front of their stores and the front yards of many residences on the line of march will be similarly decorated.

900 BATTLE FOREST FIRES IN MARYLAND

Most Are Concentrated on Raging Flames in Dan's Mountain Section.

INN IS RAZED BY BLAZE

Special to The Washington Post.

Cumberland, Md., Aug. 5.—Drafting of men by hundreds in towns in the Georges Creek area to fight the forest fires which continue to spread with great rapidity is in progress.

Nine hundred men are now engaged in fire fighting, nearly all in the Dan's Mountain section, and it is expected the number will swell to 1,500 before inroads of the flames are checked. The flames are rolling over the east side of the mountain toward the Potomac River and Cresaptown, near where the plant of the Celanese Corporation of America is located.

Frostburg has sent men to battle fires at Midlothian, at Sullivans Mine, at Red Hill and on the Frostburg outbreaks. The top of Dan's Mountain is burning for miles. The Llewellyn Bros. farm, Uriah Loar farm and several others are in grave danger.

Dan's Rock, noted scenic spot, is completely surrounded by fire.

The forest fires raging on the headwaters of Stony River and Beaver Creek are moving in the direction of Bayard on the Western Maryland Railway about 50 miles south of here. From high points in Bayard, fires can be seen on every side. The underbrush and the turf are so dry that it is claimed the fire is burning 2 feet deep in the ground and it will take years to replace what is being destroyed.

Wills Mountain Inn, on Wills Mountain, overlooking Cumberland, was destroyed by flames which have been raging on the mountain since Saturday. The building was owned by A. H. Bacas, of Washington, who became its proprietor and manager this year, succeeding Mrs. J. H. Botz, of Baltimore. The inn was built more than 30 years ago as a sanitarium, but later became a summer hotel. It was of fine architecture and splendid interior decoration.

The large farm dwelling near the inn owned by Dr. James T. Johnson also burned.

Potomac Baptists' Parley Scheduled

Annual Sessions to Start Tomorrow in Long Branch Church.

Special to The Washington Post.

Purcellville, Va., Aug. 5.—The seventy-fifth annual session of the Potomac Baptist Association will open tomorrow morning in the Long Branch Baptist Church, Fauquier County, and will continue through Thursday. O. L. Emerick, of Purcellville, is moderator.

A business session will be held tomorrow morning, when officers will be elected. A report of the committee on program will be made by the Rev. J. H. Strong, of Middleburg; a report on ministerial relief, by Bryan Gordon, and a report on the Baptist Orphanage of Virginia, by the Rev. Perry L. Mitchel, of Clarendon. The annual sermon will be preached by the Rev. H. B. Jennings, of Leesburg.

In the afternoon, Dr. Georgs T. Waite, of Richmond, and Dr. John S. Sowers, of Del Ray, will address the assemblage. M. C. Paxson, of Purcellville, will talk on Sunday school work, and the Rev. Fletcher Ford, of Upperville, on education.

V. M. Cushwa, 65, Dies After Church Service

Hagerstown, Md., Aug. 5.—Victor M. Cushwa, prominent in business circles, died suddenly while seated at the breakfast table today of heart trouble, aged 65. Mr. Cushwa had just assisted at mass at St. Mary's Catholic Church and had received holy communion.

He was head of a wholesale and retail coal firm here and in Williamsport and also operated large brick kilns at the latter place. He was a director in banks and manufacturing concerns. Mr. Cushwa resided at Mount Prospect, the ancestral home of Nathaniel Rochester, founder of Rochester, N. Y.

Fire Sweeps Forest Land.

Lynchburg, Va., Aug. 5 (Special).—Fire swept over 75 acres of Federal forest land near Cold Spring, Augusta County, Sunday. H. M. Sears, supervisor of the Nautral Bridge, went there during the fire to direct 40 fire fighters.

$500,000 SUIT FILED CHARGING AIR FIRM WAS MISMANAGED

Washington Termnials Firm Operation Cited in Action by Funkhouser.

CLAIMS CONSOLIDATION LED TO BUSINESS LOSS

Corporations in Baltimore, Delaware and Capital Named Defendants.

Alleging mismanagement of the Washington Air Terminals Corporation, Robert E. Funkhouser, of 5315 Colorado avenue northwest, filed suit yesterday in District of Columbia Supreme Court, seeking to recover $500,000 damages.

Hambleton & Co., of 1531 K street northwest; Federal Aviation Corporation, of Dover, Del., and New York City, and the Safe Deposit Trust Co., of Baltimore, trustee and executor of the estate of the late John A. Hambleton are named as defendants.

Mr. Funkhouser told the court that he owend 80 per cent of the stock of the United States Air Transport, Inc., which, with its various subsidiaries, attracted the attention of Mr. Hambleton. The plaintiff states that as a result of this interest he and Mr. Hambleton made a contract to form the Washington Air Terminals Co., the stock of which was estimated to be worth approximately $12.50 per share.

One year after the consolidation of U. S. Transport and Washington Air Terminals, Mr. Funkhouser claims that because of mismanagement a loss of $118,668.42 was sustained. As a result he asserts his holdings in a profitable concern were rendered worthless because they are represented by stock in the new company, which he alleges to be worthless.

Mr. Funkhouser sets out various acts of alleged mismanagement, among them being the claim that more revenue is derived from the part of the airport used as a trash dump than from the part given to air activities.

Attorney Jesse C. Duke appears for the plaintiff.

False-Pretense Charge Filed in Auto Purchase

Several months after he is alleged to have bought an expensive car at second hand from an uptown dealer, Samuel R. Foltz, jr., 24 years old, of Hyattsville, Md., was arrested on false pretense charges. He is said to have given a worthless check for the car.

Arnold Engle, an auto dealer, of 1700 Kalorama road northwest, said that Foltz drove the car to Norfolk and on the way back wrecked it in an accident near Alexandria. Foltz received several broken ribs in the accident.

Three Are Injured In Crash of Autos

Fairfax Woman and Two Companions Treated at Hospital.

One woman was injured seriously and two of her companions suffered minor hurts early yesterday afternoon when the automobile in which they were riding collided near Edgewater, Md., with a machine whose driver was not known.

The woman was Mrs. Mattie Woodell, 48 years old, of Fairfax, Va., who was admitted to Casualty Hospital with internal injuries and lacerations about the body.

Her 17-year-old daughter, Pansy, suffered lacerations of the mouth, and Sterling Hutchins, 3 years old, was lacerated about the scalp. They were treated at the hospital. E. R. Woodell, 50 years old, husband of the injured woman, was unhurt.

Missing Youth Thought Found in Fredericksburg

A youth answering the description of Morgan P. Moorer, jr., 17-year-old freshman of the University of North Carolina who disappeared last February, was reported last night to be in the vicinity of Fredericksburg, Va.

Mrs. M. P. Moorer, the missing boy's mother, who is now living in Washington, will send photographs of her son to Fredericksburg for verification. The youth now in Fredericksburg says that his name might be moore or Morse, and believes that he came from Texas. He appears to be suffering from a lapse of memory, according to reports from Fredericksburg. A correspondent of The Post located the boy through a picture of Moorer published in this paper.

Which Would You Save?

Apparently every third persons in Washington has his own idea of which members of Thomas A. Edison's hypothetical party lost in the desert should be saved. A few days after this query, which was asked the candidates for the Edison scholarship, was published, The Post offered an opportunity for Washingtonians to express their own views on the subject.

This mythical party was lost in a trackless desert, with sufficient food and water or only three members to escape. The make-up of the exploring group was this: A brilliant scientist, 60 years old; the scientist's wife, aged 39, interested mainly in society affairs; their son, aged 6; two half-breed guides, 58 and 32 years old; a young scientist, the best friend of the leader who ha shown promise of accomplishing things in the scientific world, and the girl the leader is engaged to. The boy who answered the question was to place himself in the place of the leader of the expedition and decide which of the personnel would be saved.

Many of the replies have worked out ingenious ways in which all the party might be saved. One of these follows:

City Editor: In regards to the Edison problem of the stranded party on the desert here is my idea:

I would give the 32-year-old guide enough provisions to get back to civilization and the rest of the provisions would be rationed to the ones left. We would remain in camp on the desert and do as little work as possible so as not to waste any energy. The guide would get help and a rescue party would come, and we would all be saved. GEORGE A. BIRDSALL.

Another man, emerging from the heat for a moment, worked out his own little answer to the problem, and then went out for a limeade. Here's his solution:

City editor:

Having just suffered a sunstroke, I am ideally prepared to answer the Edisonian quiz about being lost in a deesert with a shy equipment of food and drink. Nobody who wasn't crazy with the heat or something else would either ask or answer that question. Had I remained sane, I should have paid no attention to it. However, since I am rendered goofy by the super-caloricility (I hope Edison will understand this word), I am all set:

The parties, as I understand it in my delirium, are a 60-year-old scientist, his 30-year-old wife, their young son, a younger scientist, two guides, and the questioned young man and his fiances. There is a Chinaman's chance of saving three of the lot, but no more. Well then:

To begin with, I would see that the scientist and his wife and the younger scientist were among the missing when the rescue party should arrive or the three lean survivors straggled back to safety. If growing old as a scientist has the effect of making people think up moronic questions like that one given out by Herr Edison, the sooner we get rid of them all the better.

I would let the son live, for it often occurs that the sons of great scientists are throwbacks to some intelligent person in the lineage, who worked at the carpenter trade or gathered garbage. Give the boy a break; a chance to show that he had not been influenced by his father's obsessions. My reason for letting the scientist's wife accompany him by the starvation route to the happy hunting grounds is that any woman who has lived with a scientist a few years is entitled to the rest which only oblivion or Nirvana would supply.

I would save the guides, both of them. They had suffered unjustly through association with this crowd of bugs, and were entitled to a chance to live it down.

As for myself and the sweetheart, we should be left to perish. Anybody with no more sense than to try to answer this question should be put out of his misery. And a girl with no more gumption than to fall for such an oaf, ought to go with him.

In this communication, for fear you shouldn't know it, I have been as absurd as possible, yet I have been as intelligent and logical as any one else has been or will be, in answering that quiz. There is no intelligent answer to an idiotic question.

STRICKLAND GILLILAN.

J. E. R. seems to think that the question is an impossible one, and that such a condition could never face a scientist. Here's his opinion:

City editor:

1. A 60-year-old scientist on a desert expedition is possible, but hardly probable.

2. His wife and boy, 6 years of age, and the young man's sweetheart have no place in a scientific expedition, and this is rather silly to think they would go or that any one would be foolhardy enough to take them.

3. The two women, the boy and the 60-year-old scientist would be saved by not accompanying the expedition.

4. This leaves the leader of the expedition, his young friend of great promise and the two guides.

5. Here it is stated that there is only enough water and food to bring three persons out alive. How do they know this? If the leader is sure of this then he must know the way out and there would be no need of a guide.

6. A 58-year-old guide in the desert plus the 32-year-old guide is just one too many guides for a small expedition like this, so we eliminate the 58-year-old guide for the reason that it was decided he was too old to withstand the hardships of an expedition of this character and was left behind.

7. This leaves the leader of the expedition, his young friend and the 32-year-old guide and there being enough water and food to bring three persons out alive, these three made their way to safety and lived to organize an expedition or a larger and more satisfactory scale.

J. E. R.

G. M. Raynsford, admitting it is uncertain what he would do in such a dilemma, as a probable solution says he would save the scientists wife, her son and leaders fiancee. Here is his letter:

"What a person thinks he would do under certain circumstances and what he actually does under those circumstances, are frequently at variance.

"I think I would choose the two women and the child.

"Under the conditions of the problem, I fail to see the absolute necessity of a guide being in the party, and if one of the other members got back to civilization, leaving a woman or the child to perish, he would probably regret not having shot himself in the desert.

"G. M. RAYNSFORD."

TEST WILL BE MADE FOR ARTIFICIAL RAIN

Alexandria Chamber Official Announces Flier Is to Try Out Invention.

NEW ROTARIAN RECEIVED

THE WASHINGTON POST BUREAU.
907 Prince St., Alexandria, Va.
Phone Alexandria 523.

The business manager of the Alexandria Chamber of Commerce, Dan B. Hollenga, announced yesterday that an effort to produce rain by artificial means will be used here tomorrow when 200 pounds of a rain-producing substance will be sprayed from an airplane in the clouds.

Mr. Hollenga stated he had received a communication from P. B. Romera, Sante Fe, N. Mex., in which he claimed to have developed a powdered substance that has the property of absorbing its own weight of water, that can be utilized in spraying over the clouds with an airplane and producing rain, and he also thated he will use the powder with the cooperation of the Washington Airport, in an effort to relieve the present drought.

Mr. Hollenga yesterday sent a telegram to President Hoover urging a proclamation for Nation-wide prayer meetings to implore Divine aid for rain.

The Alexandria Rotary Club met yesterday at the George Mason Hotel, presided over by President William S. Snow, and received into membership Harold H. Martin. The speech of introduction was made by Alfred Thomson.

Cecil R. Grayson, 26 years old, son of Mr. and Mrs. J. C. Grayson, of North Wilkesboro, N. C., died yesterday at the Alexandria Hospital, following an operation. The body was sent last night to North Wilkesboro for burial.

The first lesson of the George Mason and Mount Vernon Schools Band will be at 2 o'clock this afternoon in the George Mason Building. Those who have not received their instruments and books may obtain them at this lesson, or on Tuesday or Wednesday of next week, it has been announced.

The Patriotic Order of Americans will hold a meeting tonight at 8 o'clock in Odd Fellows Hall, North Columbus street.

Fall Breaks Girl's Finger.

Constance Aed, 22 years old, of Rockville, Md., suffered a broken finger on her left hand yesterday afternoon when she fell out of a swing at the Virginia Avenue Playground, Virginia avenue and Ninth streets southeast, where she is an instructor. She was treated at Casualty Hospital.

Woman, Hit by Auto, Is Seriously Injured

Special to The Washington Post.

Lynchburg, Va., Aug. 5.—Mrs. L. M. Ruhling, 68 years old, of 2905 Josephine street, is at the Memorial Hospital with a fracture of her pelvic bone and other internal injuries, which she suffered Sunday night when struck by an automobile driven by J. G. Berger, 21.

Berger was arrested on a charge of reckless driving. Mrs. Ruhling was on her way home from church when the mishap occurred.

CARNIVAL PLANNED AT OAKTON TONIGHT

Vienna Presbyterian Church Fete Will Be Held at Ronald Blake Home.

SCHOOL ACCOUNT FILED

FAIRFAX BUREAU OF THE POST.
P. O. Box 245, Fairfax, Va.
Phone Clarendon 2324-W-2

The second annual carnival of the Vienna Presbyterian Church will be held at the home of Mr. and Mrs. Ronald Blake at Oakton this evning. Leon L. Freeman has been named as general chairman assisted by the following subchairmen and committees: Advertising, Mr. and Mrs. J. Gilbert Berry, Mr. and Mrs. Lewis Coyner, and Mrs. Ronald Blake; press, G. Owens Berry; grounds and lighting, George Fouche, Delbert Atkins, Louis Coyner, Dwight Brown, Chester Denham, and Frances Miles; decorations, Miss Emily Blake, Miss Mary Blake, Miss Hetty Harkness, and Miss Thelma Pearson; fortune telling, Miss Estelle Miles.

The minstrel show will be under direction of Deming Shear. Miss Mary Blake will also have charge of the beauty contest.

Several of the most popular features of last year's carnival will be repeated this year. There will be booths where ice cream, popcorn peanuts, cake, novelties and cold drinks will be on sale.

The vice chairman of the carnival will be Mrs. A. W. Harkness of the Christian Endeavor Society's social committee, and Walter Leeds, treasurer last year, will act in the same capacity at this carnival. Many new and novel attractions are promised for tonight.

A historical sketch will be given tonight at 7:31 o'clock over radio station WJSV at Mount Vernon Hills, Va., by Edmund H. Allen, president of the Fairfax County Chamber of Commerce during the chamber's radio hour. The subject of tonight's talk will be a resume of the history of the Seventeenth Virginia Infantry.

A part of this regiment was the Fairfax Rifles in which many Fairfax men who took part in the War Between the States, from 1861 to 1865, were enrolled.

The report of Fairfax County Treasurer Dr. Frank W. Huddleston on the school account shows that balances as of August, 1930, were as follows: In the State fund $6,568.02 and in the county fund, $36,842.01. In Dranesville district school funds, $666.66 remains in the special district fund; Falls Church district has $1,827.31. Providence district has $4,854.30 and the special account of the town of Fairfax has a remainder of $753.07.

Balances in the school bond sinking funds of Dranesville district amount to $3,642.69; Falls Church has $5,998.47; Providence district has $6,637.29 and the town of Fairfax has $408.04. The Jefferson School fund of the town of Falls Church has a credit of $1,614.79 in the county fund.

The Fortnightly Club of Herndon will hold its meeting this afternoon in the library there. Mrs. Arthur Hyde Buell, chairman of the club's program, has made an arrangement of current topics that will be presented for discussion.

The Merrifield Improvement Association will hold its annual campfire supper tonight at the Willowmere Farms on the Lee highway, the home of Mr. and Mrs. B. F. Salsbury. The program and refreshments will be under the direction of the entertainment committee, of which Miss Cora Seoane is chairman.

The Horse Protective Association of the Falls Church district will be held tomorrow. C. C. Cockerill is the president and J. W. Gaines is secretary of the association.

The Fairfax County Order of Fraternal Americans will hold its meeting tonight in Robey Hall in Fairfax.

The Fairfax County Board of Supervisors will hold its regular monthly meeting this morning in the board room at the Fairfax courthouse. Many important questions and projects will be decided at this meeting.

The Annandale School and Community League will meet tonight for the last time before holding the Annandale Day Carnival on August 16. President W. T. Carrico will announce the list of subcommittees that will handle the various projects that day.

BIRTHS, DEATHS AND MARRIAGES

BIRTHS REPORTED.

Emanuel and Lena M. Bozzonetti, boy.
Armsted W. and Mildred H. Gillian, boy.
Byron H. and Margaret M. Carpenter, boy.
Clarence E. and Catherine E. Casey, boy.
Elmer L. and Hazel C. Heckman, boy.
John M. and Maxine H. Eliff, boy.
Walter A. and Katherine H. Broadus, boy.
John A. and Lillian A. Oliver, boy.
Charles R. and Ruth A. Langley, boy.
Daniel A. and Mabel Hurd, boy.
Benjamin and Ida Bronstein, boy.
Max and Lena B. Kurillo, boy.
Myer and Esther Levy, boy.
Walter E. and Joyce K. Wilson, boy.
Chris G. and Mary K. Kostakos, boy.
George B. and Sadie M. Bowles, boy.
Eric and Edith M. Barry, boy.
Carlsen J. and Agnes E. Black, boy.
Milton D. and Clara V. Kendall, boy.
Thomas P. and Ida F. Foley, boy.
Mitchell E. and Edith B. Stevens, girl.
Linwood T. and Opal G. Willis, girl.
Bradford and Ethel Hazard, girl.
Samuel W. and Frances H. Stewart, girl.
Robert D. and Elsie P. McElroy, girl.
George R. and Marguerite M. Crittenden, girl.
Nicholas P. and Mary Rougas, girl.
George and Pearl Kimmelblatt, girl.
Robert and Gertrude A. Bird, girl.
Donald A. and Marguerite M. Gardiner, girl.
Joseph J. and Helen S. McFarlane, girl.
Ralph K. and Anita L. Hirst, girl.
Howard E. and Bessie M. Nestor, girl.
William G. and Mary Shreve, girl.
Pietro J. and Antonia Garilli, girl.
James D. and Gertrude M. Lucas, girl.
Nicholas and Smaro Cordom, girl.
Thomas and Annabelle Sherbert, girl.
John and Jessie Boatwright, girl.
Fred D. and Isabel Coates, girl.

LICENSED TO MARRY.

Michael J. Downey, 22, and Helen Casale, 20. The Rev. Benedict Hanneman.
William H. Pearson, 30, and Martha Wilson, 29, both of Philadelphia, Pa. The Rev. Benedict Hanneman.
Walter R. Miner, 33, and Lola Rector, 28. The Rev. J. I. Loving.
Hanison Alexander, 27, and Mary Kerwin, 21. The Rev. A. P. Poore.
William J. Henry, 24, and Mary Rentfro, 21. The Rev. A. P. Poore.
John W. Jennings, 22, and Frances Mary King, 18, both of Petersburg, Va. The Rev. Homer J. Councilor.
Harry W. Smith, 48, and Eunice Harris, 29, both of Charlottesville, Va. The Rev. Howard P. Downs.
James Vaughn, 42, and Hattie May Fox, 42. The Rev. Daniel T. Cole.
Douglas McKnight, 23, and Luella Stephan, 23. The Rev. Bernard Brancamp.

License issued in Baltimore:
James O. Baden, 34, of Washington, and Mildred E. Rawlings, 29.

DEATHS REPORTED.

Clifford Rich, 90 yrs., National Lutheran Home.
William T. Chiswell, 84 yrs., 2800 Ontario road northwest.
Sarah Dworkin, 73 yrs., 1676 Irving nw.
John Person, 67 yrs., St. Elis. Hos.
J. Alvarez Buenavista, 56 yrs., Emergency Hospital.
James F. Kelchner, 56 yrs., Emerg. Hos.
Henry King, 42 yrs., St. Elisabeths Hos.
Margaret L. Cochrane, 39 yrs., National Homeopathic Hospital.
Betty Cutler, 5 mos., Children's Hos
Marjory Newheiser, 6 weeks, Children's Hospital.
Annie W. Fortrey, 84 yrs., 706 3d st. sw.
Mary Lee, 51 yrs., Gallinger Municipal Hospital.
Elsie Cole, 44 yrs., 1285 Howison pl. sw.
Estelle Cauli, 35 yrs., Freedmen's Hos.
James Taylor, 32 yrs., Casualty Hospital.
Mollie F. Harris, 21 yrs., Tuberculosis Hospital.

NEW WATER LINES LAID IN ARLINGTON

County Engineer Kinnier Is Certain Extensions Will Prove Beneficial.

17,000 FEET PLANNED

ARLINGTON COUNTY
BUREAU OF THE POST.
Tel. Clar. 500. Clarendon, Va.

County Engineer C. L. Kinnier announced last night that within the past 60 days more than 9,000 feet of pipe has been laid in making extensions to the present county water systems. He stated further that there are now bids out for purchase of more than 8,000 feet of pipe to continue extensions to the system.

"Installation of the county water system which was made more than two years ago has saved Arlington County from a most serious condition," he said.

"With hundreds of wells already dry and others with hardly any water in them the value of the system can not be measured in dollars and cents," he declared.

While there is not at present any danger of a water shortage in the county, Engineer Kinnier asks the citizens to use water with care.

He did State that some pressure trouble is being experienced at high levels due to the heavy draft on the system.

The Arlington County Civic Federation will hold its monthly meeting tomorrow night at the Lyon Park community house at 8 o'clock.

The Arlington County Monarch Club holds its weekly luncheon meeting tomorrow at 12 o'clock at the Ashton Heights Womans Club house.

Mrs. Claude S. Semones, of Aurora Hills, and Mrs. Ruby Simpson, of Cherrydale, who have been appointed delegates to the Institute of Public Affairs at Charlottesville tomorrow, will leave tomorrow morning for that place.

Ground has been broken for additions to the James Monroe school building at Aurora Heights by J. H. Bennett, contractor, of Richmond.

Bennett announces that he will start work on school buildings located at Lyon Park, Aurora Hills and Bon Air in the near future.

Attorney Arraigned On Charge of Theft

Robert E. J. Whalen, Washington attorney, was arraigned before Justice Joseph W. Cox in District Supreme Court yesterday on an indictment charging embezzlement of $23,000 entrusted to him by a client, Miss Annie Hurley, of Hayattsville, Md. Whalen pleaded not guilty.

Justice Cox did not fix any date for the trial. He permitted a $10,000 bond fixed by the commissioner at the time of Whalen's arrest to stand.

Model Home Hours Changed.

Owing to the excessive heat, The Washington Post model home at 6609 Sixteenth street northwest will be open for inspection this week in the evenings only, from 6 to 9 oclock.

DISTRICT REGIMENT OF ENGINEERS HARD HIT BY HEAT WAVE

Long Drills Banned as Hot Weather Continues at Fort Humphreys.

6,000 GALLONS OF CITY WATER SENT TO OUTFIT

Commissioners to Witness Review Tomorrow Afternoon.

The third day of the annual encampment of the 121 Engineer regiment of the District National Guard finds the men settled to a steady grind of work, Col. John L. Oehmann, of the unit, said yesterday. Col. Oehmann, who, in civilian life, is the District building inspector, said the men are engaged now in building pontoon bridges across Johnson's Creek, near Fort Humphreys, where the outfit is encamped.

Mornings are devoted to the bridge building and a part of the afternoon to drill. It has been too hot for long drills, but the men will be in fit condition for the review which will be held tomorrow when the District of Columbia Commissioners will visit the camp.

Review Will Be Held.

The review will be held at 5 o'clock in the afternoon, after the visitors have inspected the camp. Thursday morning also, the local boys will have a distinguished guest when Maj. Gen. William G. Everson, chief of the militia bureau, visits them.

Today the regiment will receive its flags in a colorful ceremony at which Col. Oehmann will act as master of ceremonies. The colors will be presented by the War Department. Also present will be Col. C. E. Schulz, commander of Fort Humphreys, and Lieut. Col. H. A. Finch, assistant commandant of the engineers school at that post.

Col. Oehmann to Speak.

Col. Oehmann will explain the meaning of the engineer's training, and Col. Schuls will address the men on the general subject of the National Guard and the Regular Army.

Washington water is used for all cooking and drinking in the camp, Col. Oehman said. Six thousand gallons a day, brought from Washington 1 ntank trucks, supplements the meager supply at the post. The colonel explains that there is a great advantage in having the men drink the water to which they are accustomed, as sometimes intestinal disorders result from a change in drinking waters.

Company D, in charge of Capt. Samuel R. Turner, has already won for the second time the pennant given for kitchen efficiency. The banner has been nailed to the kitchen, as deference to the other companies. Walter A. Knight is first lieutenant of D Company, and David A. Miller is second lieutenant.

Woman Asks Divorce; Husband in Hospital

Alleging that her husband prior to their marriage concealed from her the fact that he was suffering from an incurable mental ailment, Mrs. Bertha Guttman, of Eighth street northeast near B street, yesterday asked the District Supreme Court to annul her marriage to Harry Guttman, who is described as a patient at St. Elizabeths Hospital.

The wife told the court of many of her husband's alleged idiocyncrasies. She declared that before their marriage he suddenly produced a marriage license and told her that if they did not use it they would be arrested. And so they were married on December 10, 1920. Later, the wife states, Guttman sold their furniture and bought a stock of goods to peddle.

Joy Riders Freed In Auto Thefts

Three Capital High School Youths Are Placed on Year's Probation.

Three Washington High School youths who borrowed automobiles without permission of the owners were placed on probation for a year by Judge Kathryn Sellers in Juvenile Court yesterday.

They were arrested Sunday night in Connecticut avenue in a car belonging to George C. Belt, 5100 Belt road northwest, which had been reported as stolen to the police. The youths told Detective Leroy E. Batchelor, of the Fourteenth Precinct, that they used the machines for "joy rides," later abandoning them.

In court it was learned that the parents of the youths owned automobiles, but refused them permission to drive. None of the cars taken by the trio was damaged, the owners testified.

RITES FOR W. T. CHISWELL.

Confederate Veteran Will Be Buried in Rock Creek Cemetery Today.

Funeral services for William T. Chiswell, a Confederate veteran and a life-long resident of nearby Maryland and Washington, who died Monday at the residence in this city, will be held at 11 o'clock this morning from the residence, 2800 Ontario road northwest. Burial will be in Rock Creek Cemetery.

Mr. Chiswell was born in Buckeystown, Md., in 1845 and moved to Washington with his family in 1901. He was a member of Camp 171, of the Confederate Veterans. He is survived by four daughters, Mrs. H. O. Nicodemus, of Frederick, Md.; Mrs. Kate B. Hodge, Mrs. Fenton F. Leith and Miss Harvey Chiswell, and one son, W. Wallace Chiswell, all of Washington.

Maj. Johnson on G. S. C. List.

Baltimore, Md., Aug. 5 (Special).—Born in Budapest, Hungary, Maj. Alexander L. P. Johnson, Infantry, United States Army, on duty at the Army War College, Washington, today was named as a member of the General Staff Corps eligible list. Maj. Johnson is a graduate of the Command and General Staff School, Fort Leavenworth, Kans., of the College of the City of New York, and of Georgetown University.